Digitized by the Internet Archive
in 2010 with funding from
St. Joseph's College, New York

http://www.archive.org/details/alumnagram2225stjo

ARCHIVES

Alumnagram

Vol. XXII, No. 1: Spring, 1971

Alumnagram

Vol. XXII, No. 1: Spring, 1971

ALUMNAGRAM is published twice a year by the Alumnae Association of Saint Joseph's College, 245 Clinton Avenue, Brooklyn, N.Y. 11205. Third class postage paid at Brooklyn, N.Y.

EDITOR

Jane Leder Horn

EXECUTIVE EDITOR

Virginia Mosca

EDITORIAL ASSISTANTS

Mary Whelan Maher
Barbara Maher McConville
Helen Fennelly Reilly
Joan Londrigan Touhey

ASSISTANT EDITOR

Mary McDonald O'Shaughnessy

Contents

News Notes	2
Introducing . . . Rosalie Tutino	2
Alumnae Cocktail Party	6, 7
Alumnae Leaders Workshop	4, 5
Vital Statistics	8
Advanced Degrees	10
Class Notes	11

The Cover

As a reminder of the changes and development here at St. Joseph's, we have included two of the most recent developments – the Dillon Child Study Center and our co-eds – in the cover photo, even though you are all already aware of both. The front pages of this issue of ALUMNAGRAM are devoted primarily to other such reminders to the alumnae of the great need for their support in keeping St. Joseph's the closely knit family we have always been despite whatever changes may occur. Everyone, for example, wants to read ALUMNAGRAM to see what *others* are doing; but unless you tell us what *you* are doing we will be at a loss to keep anyone informed. In this issue, for instance, count how many classes, out of *fifty* years, are included in Class Notes. The number is not the fault of the class leaders who work so hard at collecting notes, but that of all those alumnae who assume that someone else will provide the news. Please, keep those notes coming in. Just check the address and/or phone number of your class leader, and send *her* or *them* your news notes. Thank you.

Mary Louis Seeks Alumnae

Mary Louis Academy is seeking to locate any alumnae it can in an effort to reactivate its alumnae association. All graduates are asked to send their names and present address to Mrs. William P. Moran (Kathleen Conroy), Mary Louis Academy, Wexford Terrace, 178th Street, Jamaica, New York 11432.

PHONATHON
ALUMNAE FUND '71
MARCH 8-9 MARCH 15-16
MARCH 22-23
ROOM 209
6:00-9:00 P.M.

Rosalie Tutino.

Introducing . . .

Miss Rosalie J. Tutino, for those who have not yet met her either in person or in print, is St. Joseph's new Director of Public Relations. In line with our cover photo reminding us of the constant changes at the college, we thought it appropriate to fill you in a little on Rosalie's background and on her efforts to effect even more change at St. Joseph's in terms of student recruitment.

Rosalie is a graduate of St. Agnes Seminary and St. Joseph's College, to which she transferred after one year at Mt. St. Vincent's College. Upon graduating from St. Joseph's, she worked for three years for the Equitable Life Assurance Society, serving in the customer relations department and as a contract analyst in which division she became a unit manager. Following her term with Equitable, Rosalie taught English and History at Our Lady of Perpetual Help High School while also acting as a licensed insurance broker, a service she still performs. In the meantime, our busy new p.r. director earned her M.A. in English at New York University. At present, Rosalie lives in Brooklyn, but she also enjoys her fair weather days out at Hampton Bays, L.I.

Rosalie's chief goals in her new position at St. Joseph's are to increase the student body, especially the number of men, and to build up the balance of men to women students. Towards these ends, she has so far attended college nights at over fifty schools and has had personal interviews with many high school counsellors.

As energetic and as full of initiative as Rosalie is, she needs your help in terms of increasing her contacts among high school guidance personnel. So please feel free to drop her a note at St. Joseph's if you are serving in a high school in any capacity or if you know anyone who is. Ultimately, Rosalie must depend on all of us in her efforts to make St. Joseph's the well-rounded, co-educational institution it aims to be.

ALUMNAE LUNCHEON
HOTEL PLAZA
12:30 P.M.
SATURDAY, MAY 8

Mary McDonald O'Shaughnessy.

There's A Woman Who . . .

Handles almost all phases of our lives as alumnae, from birth to death, and somehow never seems to get ruffled in the process. She's Mary McDonald O'Shaughnessy '38, Executive Secretary of the Alumnae Association, and in such a job her work is never really done, not because Mary isn't always at it but simply because we keep on getting married, having babies, earning degrees, moving, having reunions, asking questions, keeping in touch generally and dying (unfortunately). Eventually, it seems, all news leads to Mary in the Alumnae Office, where you may find the desk a little crowded but the smile always pleasant and ready. Thanks, Mary, for being our all-purpose hot line!

Alumnae Tours?

Some alumnae have suggested group tours of various places of interest for members of the Alumnae Association. If any of our readers have any suggestions as to time or place, please drop a line to Mary O'Shaughnessy (Mrs. Thomas), Executive Secretary of the Alumnae Association, here at the college. We would be pleased to have a general reaction to the idea.

The Luncheon Needs YOU!

Every year, there are several classes celebrating some anniversary of their graduation from St. Joseph's. While the concept of re-uniting at individual luncheons is a sentimental one, it takes away from support of the annual spring luncheon in that the expense of two functions often proves prohibitive to many alumnae. May we please have your full support for the college's annual luncheon? Any class that wishes to celebrate privately in addition to seeing one another at the Plaza may either meet beforehand or plan to go out together afterwards. St. Joseph's relies upon a good turnout at the main luncheon, though, so please try to help the college by planning your class reunion around the Annual Spring Luncheon. To make arrangements for post-luncheon activities, contact Mary O'Shaughnessy, Executive Secretary of the Alumnae Association, at the college. (MA 2-4656)

Inviting . . .

All former faculty members who may be readers of ALUMNAGRAM are invited to write us of their whereabouts and activities. It is not only the alumnae who make the news we print, but also former teachers in whom many of us are very interested. Often, both teachers and alumnae feel they would love to be in touch with a former faculty member who did so much for them while at St. Joseph's. We are delighted, therefore, when we can relate to you, for example, that Margaret Byrne, who served as supervisor of student teachers in mathematics, still lives in the New York area at the Hotel Rogers in Rockaway. We welcome any other news of former faculty, so please help us out!

Danforth Graduate Fellowships for Women

In an effort to find and develop college and secondary school teachers among that group of American women whose preparation for teaching has been interrupted or postponed, the Danforth Foundation offers the opportunity for such women to return to full or part-time graduate study. Applicants must be holders of a B.A. from an accredited college, and must, at some time in their careers, have experienced a continuous interruption of at least three years. Other requirements are the verbal and quantitative sections of the Graduate Record Examinations and the test in the advanced category if it is offered in the candidate's major field. No one who accepts a fellowship may hold a paying job while studying, except those who enroll in a program that requires them to teach to qualify for the degree. Nomination by an institution is not required. Interested persons may secure a brochure supplying more detailed information regarding application and finances by writing to: Director, Graduate Fellowships for Women, Danforth Foundation, 222 South Central Avenue, St. Louis, Missouri 63105.

Corrections: Alumnae Fund '70

Misspelled: Carmela DiDonato Calamia '66
Omitted: Margaret Mary Craig '69

85123

Mary Butz '69, chairman, and Virginia Clappin Flanagan '47, raffle winner.

Alumnae Cocktail Party

On Sunday, October 25th, the Alumnae Association hosted a cocktail party at the college. There was a hearty turnout of alumnae and their husbands and dates. Mary Butz '68 served as chairman, and deserves a round of applause for the success of her efforts. The afternoon proved profitable not only in terms of finance, but also in the amount of news we were able to glean for ALUMNAGRAM. Thanks to those who supported the event, and we hope to see even more at any alumnae occasions in the future.

Dr. Mary Huschle '22.

Sr. Mary Florence, Suzanne Trinneer Drumm, former Alumnae president, and husband Thomas.

Mr. and Mrs. Edgar Debany (Marie Cavagnaro '38); Mr. Debany is on the Board of Trustees.

Sr. Teresa Rogers, principal of St. Brendan's H.S., and Sr. George Aquin.

Despite a rainy day, a good time . . . was had by all!

Alumnae Leaders Workshop

Saturday, September 26th, found St. Joseph's filled with class leaders, chapter chairmen, alumnae officers and others concerned with mapping out even more effective plans for continuing alumnae contact and activities. Alumnae Association president Mary Flanagan Rigaut '47 was chairman for the day's activities. Alumnae leaders present heard Rosalie Tutino, Public Relations Director for the college, ask for their assistance in the year ahead, and Sr. George Aquin spoke to us about St. Joseph's future and the general situation of the small Catholic college and higher education. Hopefully, those who attended came away with renewed intentions of contributing whatever they could to the success of alumnae programs at St. Joseph's.

Vital Statistics

DEATHS

The Alumnae Association offers its sympathy to the families of:

Kathryn E. Fisher Tracy '26
Gertrude Kilarin Burchill '42
And to:
Sr. Myra Paul on the death of her mother, Kathleen Mansfield
Sr. St. Maurice on the death of her mother, Nonnie Ball
Cele Cassidy '23 on the death of her sister-in-law, Emma Lou Cassidy
Mary Camper McGinnis '25 on the death of her brother, William
Katherine Kelly Carlin '32 on the death of her husband, Robert
Clara Griesmer '33 on the death of her father, Joseph and the death of her mother, Catherine
Barbara Owens Miller '33 on the death of her husband, George
Geraldine Coughlin Hanretty '34 on the death of her husband, Laurence
Rosalyn Manfredonia Manganaro '38 on the death of her brother, George
Florence Kennedy '39 on the death of her mother, Mary Gertrude
Marcella Canale Reid '40 on the death of her brother, Ignatius
Cathleen Farrell Walsh '40 on the death of her husband, Robert
Rosemary Christmann Casey '44 on the death of her brother, George V. Christmann
Molly Sheehan Donohue '47 on the death of her brother, Joseph Sheehan, Jr.
Mary Flanagan Rigant '47 on the death of her father-in-law, Eugene
Marion Sullivan '47 on the death of her father, Cornelius Sullivan
Pat O'Brien Lawson '48 on the death of her mother
Rosemarie Spellman '48 on the death of her father
Elaine Kenny Kiss '49 on the death of her father, Michael Kenny
Marilyn Dawling O'Reilly '49 on the death of her mother
Deidre McVeigh Tighe '54 on the death of her mother, Margaret
Janet Farley '55 on the death of her father, James A.
Sr. Marlene MacGregor '56 on the death of her brother, Larry Miller
Ellen Hale Peters '56 on the death of her father, Thomas
Delores Estes Brannigan '59 on the death of her mother, Viola
Maryann Gentile Norcott '63 on the death of her grandmother
Stephanie Mastandrea Gualtieri '63 on the death of her father, Angelo
Mary Ritchie Smith '66 on the death of her father, Frank
Sr. Kathleen Ann McLoughlin '67 on the death of her father, William
Marylou Valetta Gladstone '67 on the death of her mother, Geraldine
Mary Lou Cassidy Gilbride '68 on the death of her mother, Emma Lou
Maryjane Cooney Spletzer '68 on the death of her mother, Jeanette
Jeanne Fennell '68 on the death of her father, Edward
Margaret Mary Murphy O'Brien '69 on the death of her mother, Ann Murphy
Ellen McLean Rorie '70 on the death of her father, Frank

MARRIAGES

Teresa Gough Cannall '41 to E. John Cappello
Mary Joan Richermann '57 to Douglas Lea
Mary I. McGrover '59 to Robert Peyton
Ann Marie Campbell '62 to Michael Odez
Mary T. Collins '62 to Frank Macchiarola
Marietta Trinneer '62 to Matthew Ciesla
Barbara Dignazio '64 to Anthony Cimo
Joan Hinde '65 to Mr. Stewart
Geraldine Iannuzzi '65
Christina McCullagh '65 to Eugene Cronin
Margaret Smith '65 to Michael B. Walsh
Joan F. Dornseif '65 to John M. Regan
Joan Connolly '66 to Joseph N. Marone
Mary Connolly '66 to Mr. Cava
Ann Kenny '66 to Richard Duenki
Judy McKeon '66 to Thomas Holland
Ann-Marie Nardi '66 to Charles Paley
Ginny Redington '66 to Skip Johnston
Judy Raikowski '67 to John P. Joyce
Mary Ellen Crosby '67 to Francis Irace
Mary Ann Annucci '67 to Richard Williams
Susan Peters '67 to Paul H. Jaeger
Ellenjane Ward '68 to Robert J. Gonyea
Kathleen Vasile '68 to Edward J. Jaworski
Catherine St. John '69 to Donald Barton
Margo Murphy '69 to Patrick O'Brien, Jr.
Rosemary Naccarato '69 to Austin F. Jones
Angela M. Gioscia '69 to Edward M. Dunne
Agatha R. Cirasole '70 to John Piropato
Linda Abisaleh '70 to Francis Argenziano
Marie Pallio '70 to Bernard Albanese
Fran Caruso '70 to Eugene Ruggiero

BIRTHS

Grandson, to Agatha Maimone Lombardo '41
Daughter, Mary Celia, to Mary Coyle Heneghan '50
Daughter, Collen Marie, to Anne Billings Brazill '51
Daughter, Claire Marie, to Claire Arnold Ficarra '51
Daughter, Kim Elizabeth, to Loretta Sheehan Holsey '54
Daughter, Margaret Mary, to Mary Shea Pawlowicz '55
Daughter, Claire Marie, to Mickey Burke Eldon '56
Son, Sean Hale, to Eileen Hale Peter '56
Son, Andrew Gerard, to Dolores Bryan Maguire '57
Son, Gavin Michael, to Peggy Cooney Darraugh '57
Daughter, Maribeth Patricia, to Audrey Dwyer Beatty '58
Son, Joseph Richard II, to Carole Iambriale Langlois '58
Son, Vincent James, to Toni Marciano Perciaccante '58
Daughter, Kerry Marie, to Maureen McLaughlin Butler '59
Son, James, to Dolores Estes Brannigan '59
Son, Christopher Michael, to Dolores Martirano Lynch '59
Son, Kevin Farley, to Mary Margaret Farley May '59
Son, David Damien Patrick, to Maureen Welsh Leopold '60
Daughter, Kerryanne, adopted by Kathy Carroll Patton '60
Son, Matthew Andrew III, to Marie Leno Gilmore '60
Daughter, Elizabeth Ann, to Dorothy Gilmore Meier '60
Daughter, Margaret Mary, to Barbara Maher McConville '60 (granddaughter to Mary Whelan Maher '32)
Daughter, Brooke Ann, to Elizabeth Ann Connors Hayes '60
Son, Michael Thomas, to Maureen Schneck Arrigo '61
Daughter, Therese Marie, to Carolyn Follet Evers '61
Daughter, to Kathleen Murphy Bernegger '62 (granddaughter of Katherine Driscoll Murphy '32)
Son, to Christine Connolly Stephens '62
Son, David John, to Ann Byrnes Concannon '62
Son, Paul, to Patricia Hayward Brunek '62
Son, Stephen Gerard, to Joan Patrone Albertella '62

Daughter, Alexandra, to Alice Sheridan D'Anna '62
Daughter, Catherine Mary, to Catherine Travers Alcuri '62
Son, Matthew George, to Margaret Kelly McLaughlin '62
Son, Peter Herman, to Mary Soler Derbort '62
Son, John Martin, adopted by Mary Soler Derbort '62
Son, Daniel John, to Carole Roswell Maher '62
Daughter, Alyson, to Carol Cusack Aamodt '63
Daughter, Mary, to Mary Callahan Brown '63
Daughter, Tami, to Helen Wagner Cloherty '63
Son, to Nancy Meskinnis Ehrhard '63
Daughter, Rachel, to Coralie Seidler McGuire '63
Daughter, Tracy Ann, to Carole Keenan Barone '63
Son, Mark Joseph, to Lillian Zerilli Cavallone '64
Son, Laurence Joseph, to Carolyn Nagin Priceckis '64
Daughter, Monica Catherine, to Carol DeVincent Tauriello '64
Daughter, Kristin Raina, to Rita Reilly Siebenaler '64
Son, Jonathon Edward, to Barbara Lesnick Higginson '64
Son, Stephen, to Regina Paladino DeBlasi '64
Daughter, Erin, to Frances Van Ardoy Qualter '64
Daughter, Anne Elizabeth, to Pat McNulty Cunningham '64
Son, Antonio, to Mary Ann Altamura '65
Daughter, Deborah Ann, to Margaret Morrow Becht '65
Daughter, Tamara Lynn, adopted by Vera Demuth Biondi '65
Daughter, Suzanne Amie, to Terry Holmes Carpentier '65
Son, Garrett Andrew, Jr., to Anne Kirby Chelius '65
Twins: Son, Christopher Todd, and Daughter, Elise Ann to Geraldine Walsh Clancy '65
Daughter, Beth Ann, to Carol Giurlando Corrigan '65
Son, James, Jr., to Rose Marie Calicchio Dunphy '65
Daughter, Maureen Patricia, to Cathleen Reynolds Gordon '65
Daughter, Noreen, to Nora McGowan Haggerty '65
Daughter, Lara Christine, to Bettye Owens Hill '65
Daughter, Claire, to Mary Beth McNerney Lamond '65
Daughter, Kara Therese, to Rosemarie Finnerty McDonald '65
Son, Raymond, to Patricia Franzese Moore '65
Son, Gregory Francis, to Bernadette Munster Rossano '65
Son, Mark Raymond, to Eileen Monteodorisio Virgona '65
Daughter, Kristin Patricia, to Rosemary Collins Zink '65
Daughter, Kathryn Ann, to Delia deZorzi Stankevich '66
Son, John Romolo, to Pat D'Orico Sama '66
Daughter, Kristina, to Nancy McCormack Taylor '66
Son, Mark Tobin, to Julia Skinner Braun '66
Son, George Matthew, to Kathy Suchay Kuzma '66
Son, Craig Steven, to Bea Vella Mohsinger '66
Daughter, Jeanne Ellen, to Kathy Berry Meehan '67
Daughter, Melissa Jane, to Jane Farrell Link '67
Son, David Lowney, to Eileen Lowney Brennan '67
Son, Joshua Franklin, to Marybeth Ambrose Sigal '68
Son, David Charles, to Kathy Pascale Santamore '69
Daughter, Kim Marie, to Sarah Ann Basquill Colucci '69
Son, Arthur Thomas, Jr., to Margaret Dwyer Minson '70

PROFESSIONAL APPOINTMENTS

Maureen Riordan '39 as Director of Professional Services, Santa Fe County, New Mexico
Eleanor Sullivan Smith '41 to the Sarasota, Fla., County School System as a teacher of H.S. English
Julia A. Wanzel '63 to the Guidance Department, John Adams H.S.
Judith Uhlir Sherry '65 to the Social Studies Department, Flushing H.S.

FIRST CLASS
PERMIT NO. 22866
BROOKLYN, N.Y.

BUSINESS REPLY MAIL
No Postage Stamp Necessary If Mailed in the United States

POSTAGE WILL BE PAID BY

ALUMNAE ASSOCIATION
ST. JOSEPH'S COLLEGE
BROOKLYN, N.Y. 11205

Advanced Degree Holders

Sr. Consuela Marie Duffy '21, M.A. (Fordham); M.A. (Notre Dame)
Sr. Robertine Weiden '23, M.A. (Fordham); M.A. (Johns Hopkins)
Rita T. McCaffrey '25, M.A. (Columbia); M.A. (Fordham)
Regina Cogan Delaney '32, M.A. (N.Y.U.)
Mary Dolan '33, M.S. (Columbia)
Eleanor Frentzel Whitehouse '33, M.S. (Palmer Graduate Library School)
Audrey Trimble Tastrom '36, M.A. (Rutgers)
Maureen Riordan '39, M.S.W. (Columbia)
Sr. Marie Regina Sullivan '39, M.A. (St. John's)
Wilmar Hautsch Hauschild '40, M.A. (N.Y.U.)
Grace Skelly Fountaine '41, M.S. (Cortland)
Helen Barrington Ball '48, M.A. (Columbia Teachers College)
Marie Gribbin '48, M.S.W. (Virginia Commonwealth Univ.)
Mary O'Keefe McGahan '48, M.S. (Queens)
Joan Corbett Colgan '49, M.L.S. (Queens)
Elaine Kenny Kiss '49, M.A. (Hunter)
Mary Powderly Tong '50, M.A., Ph.D. (Columbia)
Catherine Wiggins Duncan '51, M.S. (Hunter)
Helene Stark Napolitano '52, M.A. (Hunter); Ph.D. (Fordham)
Sr. Marie Lalande '54, M.S. (N.Y.U.)
Barbara Krahm '56, M.S., Ph.D. (Fordham)
Stephanie Becht Carty '62, M.S. (St. John's)
Concetta Butte Hoffman '62, M.A. (St. John's)
Joan Corcoran Fordham '62, M.S. (Queens)
Mary Collins '62, M.A. (Brooklyn)
Rita Enright Aldrich '62, M.S. (St. John's)
Lorraine Fiore Guardino '62, M.A. (Fordham)
Sue Hake '62, M.S.
Lorraine Herbert Mund '62, M.A. (Columbia)
Claire Lavin '62, M.A. (Fordham)
Regina Long Gautevenier '62, M.S. (Queens)
Francine McCann '62, M.A. (Fordham)
Rosemary McDonald Ahern '62, M.A. (Brooklyn)
Ann Morrissey Rombone '62, M.A. (St. John's)
Sr. Mary Motte '62, M.A., M.Ed. (Boston)
Ginny O'Rourke McLoughlin '62, M.A. (Hunter)
Jeanne Pluchino Iavara '62, M.S. (Queens)
Pat Silvestri Giamarino '62, M.A. (Brooklyn)
Marietta Trinneer Ciesla '62, M.A. (Brooklyn)
Mary Ann Weindler Horan '62, M.S. (Yeshiva)
Margaret Williams Schraeder '62, M.A. (Hunter)
Margaret Fortier '63, M.A. (William and Mary)
Veronica M. Murphy '64, M.Ed. (Toledo)
Kathleen Capshaw '65, M.A. (Fo
Joan Conway '65, M.Science Ed. (C.C.N.Y.)
Chris McCullagh Cronin '65, M.A (Hunter)
Sandra Bonilla San Miguel '66, M (Columbia)
Janet Lista '66, M.S.W.
Patrice Lombardo '66, M.S. (Rich
Magaly Lopez Lohnes '66, M.A. (
Nancy McCormack Taylor '66, M. (Marquette)
Judy McKeon Holland '66, M. Public Health
Barbara Ott Bird '66, M.A. (Florid
Lorraine Penfold Crescimanno '66 (Wayne State)
Jean Stephens '66, M.A. (St. Louis
Mary Ellen Crosby Irace '67, M.A. (N.Y.U.)
Sr. Bernadette S. Downes '67, M.A (Fordham)
Sr. Margaret Pointer '67, M.A. (F
Jean Rafenski '67, M.A. (Hunter)
Antoinette Kazmierczak '68, M.A. (Boston)
Ann Marie Murray '68, M.A. (Hu
Marsilia A. Boyle '69, M. Public Administration (SUNY, Albany
Maureen M. Sullivan '69, M.A. (Teachers College, Columbia)

NAME _____ **CLASS OF** _____

ADVANCED DEGREES	**Subject**	**Year Awarded**	**Granted by**
Master's degree(s):			
Doctor's degree(s):			
Other advanced (*e.g.*, Ll.B.):			
Honorary degree(s):			

PROFESSIONAL CAREER	**Period of Public Service**	**Place/Organization**

For **Alumnagram** too:

New address, marriage, baby's name, appointment, position, degree, award, religious vocation:

Class Notes

1920

1970 has come and gone and in the hearts of the Class of '20 the celebration of our fiftieth anniversary must remain as the brightest day in the year. Words cannot express our appreciation to all who worked so hard to make it a perfect day. The gracious and sincere reception accorded us by the Sisters, the committee, and all present will never be forgotten. We can only pray that on all may shine a smile of love from Christ's face divine; His blessing rest on all your deeds and His love fulfill your every need

Miss Marie McConnell, 125 96th Street, Brooklyn, New York 11209 (839-1234)

1921

Sr. Consuela Marie Duffy, S.B.S. (Mildred Duffy) is lecturing throughout the United States to Catholic and non-Catholic groups on the life and work of Katherine Drexel, the Foundress of the Sisters of the Blessed Sacrament dedicated to work with the Blacks and Indians. Sister is eminently qualified for her work. She knew and lived with the Foundress and has written a well-researched and well-received book titled *Katherine Drexel.* Sister was graduated summa cum laude in '21, holds M.A. degrees from Fordham and Notre Dame in history and theology respectively, has written extensively on theological subjects and has served as Associate Professor of Theology at Xavier University, New Orleans • Eleanor Howard O'Leary's daughter Susan lives in Rome. She is a fluent student of Italian and has done much work in translation, including that for San Sani, an Italian firm publishing a new dictionary. Susan is studying physics at the University of Rome, but spent the Christmas holidays in New York with her parents • Sr. Francis of Assisi (Eva Flinn) is a Religious of the Good Shepherd and has spent her life in mission work in Shanghai, the Philippines and Hong Kong. Some months ago she visited the United States from Hong Kong. Her brother, Monsignor Dermod Flinn, pastor of St. William the Abbot at Seaford, arranged a social visit with her for the Class of '21, and a week later at the College. Sr. George Aquin and Sr. Vincent Thérèse gave a Luncheon in Sr. Francis' honor at which, among others, we of '21 were guests • During the summer months Helen Campbell spent considerable time in Chicago; Ruth McCormack Schneider was at her summer home in Carmel and enjoyed visits from her daughter Betty and her three children, and Florence Newman was at her summer home in Goshen when she wasn't visiting her sisters in Rockville Centre and Westchester. Grace Reynolds entertained at her home in Sheffield, Massachusetts, for Sr. Mary Geraldine (Agnes Byrne) and Grace Byrne Hill, who were spending some days in nearby Great Barrington • Sr. Mary Geraldine is a Grey Nun of the Sacred Heart, a Ph.D. in English and Chairman of that department at D'Youville College in Buffalo. She has done public lecturing on Shakespeare, and in all forms of creative writing her pupils have won awards, had works published and produced. Sister was elected by her Community to be a delegate to the General Chapter for the Revision of Community Patterns, and she was elected by that Chapter to the Spiritual Life Commission. Sister has spent summers at the Motherhouse in Yardley, Pennsylvania, in connection with that work, and was there for part of the Christmas holiday and thereafter for a few days visited her sister Grace and her niece Sr. Elizabeth Hill at Grace's home in Garden City • Sr. Elizabeth Anne Hill, C.S.J. ('64 S.J.C.), the daughter of Grace, is in Rome as representative of the Congregation of St. Joseph of Brentwood in the Apostolate of Religious Community, a program for English-speaking Religious from all over the world, the objective of which is to develop spiritual leadership looking to the future. The study will continue until June 30, 1971. Sister Elizabeth is the youngest of the delegates. As a gift from her parents, Sister Elizabeth will spend her Christmas vacation in this country with her Community and family • The members of the Class of '21 have contributed generously to the 1970 Alumnae Fund as evidence of the interest and affection in which we hold the college. We are also quite closely bound together – and the Mass for our deceased is held annually on June 17th, the date of our graduation. The class motto, *Verum ad Finem,* still endures!

Miss Grace Reynolds, 1825 Foster Avenue, Brooklyn, New York 11230 (GE 4-3585)

1923

We are saddened by the death of Margaret Lennon Martin in April. We can never forget her! She had a way of brightening the world wherever she happened to be! She was outstanding in many ways, but we remember in particular her dramatic performances and her gift of seeing the humor of situations. She was our leading actress in college; after college, our gracious hostess. The reunions at her home in Cannondale each summer kept us close together as a class. Margaret was deeply spiritual, too, and in a very practical way. On one occasion, when she had discovered a group of children who had not received their first communion, she prepared them herself, and invited Monsignor Dillon to give their retreat before the great day. This was Margaret – quick to discover a need, and prompt in doing something about it. She did not fear involvement! Amy and Cecile, who were able to attend her funeral Mass, report that the pastor recounted all she had done for her parish. She had even been instrumental in forming it. Though we shall miss her always, we can find consolation in the words of Fr. Bede Jarett, O.P.: "We seem to give her back to You, O God, who gavest her to us. Yet as You did not lose her in giving so do we not lose her by her return." Our deepest sympathy to Ray and her family • And now let me say thank you for your news and very welcome letters! Amy Bonnet has just completed a peace pilgrimage on a six-continent trip. An enthusiastic traveler, she says she is impressed by the spirituality and devotion abroad • Sincere sympathy to Cecile Cassidy who lost her sister-in-law, Emma Lou, in August. Cecile's work for her Pope John library and her services to Alumnae continue • In October, Gertrude Roberts Delworth and Lee visited their daughter, Ursula, in her new home at the University of Colorado. Then they continued south to see friends at Santa Fe, Tucson, and Mexico. A wonderful month • Catherine Keely's Alpine tour included Oberammergau • Catherine Lynch Kelly and Earl are interested in a pilot program which is about to be started in their parish in Delmar. It will "twin" with a parish in the inner city of Albany • Margaret White Lynch and Al are eagerly awaiting their fifth grandchild • Charlotte Nolan Manning and Bob spent thanksgiving in Guadalupe. More important is their news that their older grandson is home from Vietnam, having received the Air Medal, Purple Heart, and Bronze Medal. Charlotte and Bob are delighted at his safe return and will appreciate our prayers not only in thanksgiving but also for the success of the surgery still to be performed. Charlotte says his spirit is wonderful • Agnes Connolly Monahan and George spent three weeks in London in August • Mary Sheridan Nolan and Bill completed their extensive trip to the British Isles and Europe. At present they are enjoying more local scenes especially in Virginia and New England • Sr. Robertine, D.C. (Rosalyn Weiden) teaches Foundations of Education and Special Methods of Social Studies at St. Joseph's College, Emmitsburg, Maryland. In addition, this year she is faculty adviser to the freshmen, a job she enjoys thoroughly

Mrs. George Monahan (Agnes Connolly), 129 William Street, East Williston, New York 11596 (516 PI 1-7105)

1926

'26 was saddened to learn of the death on November 20 of Kathryn Fisher Tracy. Although Kay had been valiantly fighting an extremely crippling form of arthritis for the past two years, her death was unexpected. She had always been such a devoted alumna that it was fitting that ten of her classmates were able

to attend the Mass of the Resurrection con-celebrated by Msgr. Molloy and Msgr. Walsh. Our sincere sympathy is extended to her three daughters and her sisters who did so much to alleviate her sufferings.

It was good to know that: Our class president, Agnes Manifold, was well enough to spend part of the summer in the British Isles, visiting Waterford, Killarney, Dublin and Cork, then on to London for a few plays • Mary Mirabella is realizing a long-cherished dream of getting to know her relatives in Italy where she hopes to be for about six months • The McCarthys journey to Spain this fall and are looking forward to a return to Hawaii to meet their newest grandchild, William III • Marietta and Hal Ryan have been busy traveling as usual to all parts of the country from New England to Hawaii for conferences and relaxation. Their latest trip to Kansas City was climaxed by the presentation of the National Engineering Society's Distinguished Service Award to Hal in recognition of his services and devotion. And, of course, their many grandchildren claim a good part of their attention also • Anna Schneider Kager is enjoying Florida for the winter, according to Doris Leavy's report • Others of our traveling classmates include Helen Jameson, who went to Scandinavia and the Passion Play, Eileen and Neil Heaney who went to the Poconos, and Peg Crowley who went to Spain • Speaking of far-away places Agnes Madden's daughter, Jane, has discovered that teaching in Sydney, Australia, is delightful. She has written such glowing accounts of the land down under that her parents are planning to see it for themselves. Meanwhile they are making frequent visits to their first granddaughter in Albany • Life as a social worker with the Veterans' Administration is still May Magrath's first love. She assures us that she enjoys living in D.C. despite its many problems • Retirement in March is Loretta Colborne's goal. At present she is on leave and working in the Education Department of Molloy College where she supervises student teachers • Gen Phillips thoroughly enjoys her confraternity work and sewing at St. Anne's • Our lone representative in Religion, Sister Dolores Maria, says she has little to tell. We've heard from others, however, of her many kindnesses at the Maria Regina Residence. Like all of us she is looking forward to our 45th reunion in June.

Genevieve D'Albora (Mrs. Salvator) Phillips, 8 Monroe St., Garden City, N.Y. 11530 (516 FL 4-7443)

Margaret Crowley, 162 Violet Ave., Floral Park, N.Y. 11001 (516 775-3655)

1932

We think we have a first for '32 – first son of a member of the class ordained to the priesthood. Kay Driscoll Murphy's son, Daniel, was ordained for the Brooklyn Diocese last spring and received his appointment • Marge Kenny went on the trip with the Valois Guild last summer and acted as an attendant to one of the handicapped people • Irene Parker Parks reported that she is still teaching science in Syosset. She has also been teaching Ecology, Field Biology and Ornithology at Carnegie Nature Center of Cold Spring Harbor during the summer. She is nature counselor for the Boy Scouts of North Nassau and goes on lots of field trips with the Audubon Association and with the Rock Hounds. In between she manages to have a lot of fun with her two grandchildren • Marie Manno Mullins was kind enough to send us a run-down on her family, most of which was too late to make the last edition. Her son is assistant director of English Language Program in Mid-East Ford Foundation. Her daughter, Pat, mother of two, lives in the shadow of her parental home (about 5 blocks away); one of the twins, Jane, is a dietitian at Bronx Veterans Hospital. She is married and lives in the Bronx. The other twin, Judy, is a personnel counselor, working and living in Boston. Her husband, Tom, who retired for a brief spell, is "unretired" and much happier that way. Marie does a teaching assistant's job in the Great Neck Public Schools • Mary White Kearney gave us a bad scare after an operation in November, but recovered in time to dance at her son Jimmy's wedding in January. Jimmy was married to the daughter of another S.J.C. Alumna, Veronica Harvey Delaney '43 • Eleanor Hennessy Boyce is still keeping abreast of modern trends in education with her work on the staff of the University of Southern California at Berkeley • Gladys Worthley's Christmas card made us green with envy. She was on the verge of taking off for Spain

Mary White (Mrs. John) Kearney, 1252 East 28 St., Brooklyn, N.Y. 11210 (212 CL 8-0297)

Mary Whelan (Mrs. Thomas) Maher, 8025 Colonial Rd., Brooklyn, N.Y. 11209 (212 BE 8-0602)

1933

Eleanor Frentzel Whitehouse has been working as the Adult Services Librarian in the Garden City Library since 1967. She received her M.S. in Library Science from the Palmer Graduate Library School of Long Island University in Brookville, Long Island • From Mary Dolan: "During the school year 1969-70 I enjoyed my first sabbatical since I started teaching in 1936. Joan Melomo Auday (St. Joseph's, Class of '59) took on the job as Guidance Counselor at Woodrow Wilson High School. I am now on retirement leave and working in a travel agency in Valley Stream"

Miss Mary Dolan, 130 East Lincoln Avenue, Valley Stream, New York 11580 (516 VA 5-1582)

1934

Mary Fogarty Reilly writes that four of her five children are following in her footsteps and are teaching. Peter teaches Industrials Arts; Anne, first grade in Connecticut; twins John and Jim teach first grade and kindergarten respectively in Cape May where the schools want to experiment with men teachers in the early childhood program because of the many Coast Guard families in the area and the long absence of the fathers. Her oldest son, Charles, is with the telephone company, and not a teacher. Mary herself has taught first grade in Staten Island for many years • Sister Eucharia (Rita Doherty) came East as a delegate to the Maryknoll Chapter and visited with many friends including Catherine Cooke and Margaret Zegers. This summer Catherine made her tenth trip to Guadalupe, California, to see Rita and her Mexican-American godchild, Catalina Teresa Perez who is now six. If any of you are interested in helping Sister's apostolate among the Mexican-Americans of California, contact Catherine Cooke at SH 8-9866 • Modesta Intondi LaRuffa proudly boasts of her six children, four of whom are married, and her six grandchildren • Agnes Brown Drummond was selected as the "Outstanding Adult Educator for 1970." She has been the director of the Port Washington Adult Education Program since 1963 • We have some travellers in '34: Gina Latorraca spent a few weeks in Spain, Portugal and England; Eucharia Mulligan visited several countries in Europe, including Ireland of course; and Marie Lilly attended the Summer Session at Sophia University in Tokyo. Mary Harron Hupezyc is now living in Saint Gallen, Switzerland

Miss Marie Lilly, 8201 Fourth Avenue, Brooklyn, New York 11209 (SH 8-6854)

1935

After a beautiful fall and a lovely winter, SO FAR (watch that January and February onslaught), it is time for a few notes on the doings of the 1935'ers. I haven't been able to reach Virginia Conran Cheasty by phone (disconnected, out of order, you name it) nor have I run into her as I usually do, so if any of you out there know about Ginny, let me know please • Had a nice chat with Edna Brennan Moloney (of the traveling Moloneys) who was in Italy early in the year, and in Ocho Rios in Jamaica in October, with a trip planned to Switzerland in 1971 • John is still struggling with the good old LIRR as is Kay Allen, with the treks getting more and more frustrating. Edna and I compared notes on Jamaica as Ed and I were there in December and loved every minute of the lush living we enjoyed at the Montego Beach Hotel • Speaking of vacations, Marie Blaber is going on a Caribbean cruise in the near future. Marie herself is now working uptown so her luncheon dates with one of my sources of information (thank you, Kay Allen) have dissipated • Anne Scannell Smith has returned from her home in Westport, New York, and plans to spend her time in her lovely

Peter Cooper apartment • We have also learned that Eleanor Kennedy has retired recently . . . enjoy your leisure, Eleanor. I hope to join her for six months as I have applied for my first sabbatical from Bushwick High School, after teaching there for 14 years . . . seems like yesterday when I began with fear and trepidation and no method courses • Along the college front, Florence Kemp Carberry's son Steve, is busy looking at catalogues these days, with a marked preference for a college in New England, an area he loves. Having spent two heavenly weeks in Maine this past summer, I know just how he feels. Florence's daughter, Sister Kathleen, is studying for her Master's Degree in Administration in San Juan, P.R. • Pete Stadmeyer, Agnes Rafferty Stadmeyer's second son, agrees as he is enjoying his second year at St. Francis College in Biddeford, Maine. Steve Stadmeyer will graduate from high school this June, and is considering St. Francis College in Brooklyn • Grace Flannery Morris' son, Jerry, received his degree from LeMoyne and is planning on law school in the near future. Her daughter Meg graduated from Marymount College in Arlington, Va. and is now working in New York. We are happy to learn that Grace's husband has recovered from his recent illness . . . good luck, Jerry • Speaking of Arlington, Bernadette Morony Metzler's son, Jack, was married last summer and he and his bride are now living in Pittsburgh, Pa. Robert Metzler is a freshman in college in Virginia • We were delighted to learn that Mary Milmoe is the proud grandmother of three and is teaching in Lynbrook, L.I. • Betty Zangle spent some time this summer back in Brooklyn and it was good to see her again at the Breezy Point Surf Club, although briefly • Incidentally, I saw Anne McGuire at church recently and she is still her stately beautiful self • I have so enjoyed being on the Executive Board of the Alumnae Association with Anne Hennessey O'Rourke . . . we really bridge the generation gap, working with older and younger members, most of whom are refreshing with their enthusiasm and new ideas. Anne is waiting patiently for June when her daughter Annie graduates from our Alma Mater • I hate to end on a sad note but I do want you all to say a prayer for Gertrude Regan Maroney who always considered herself a member of our class, ex-officio. Gert died last June, and leaves a void not easily filled. She was so generous and so kind, giving of her time and of herself to many charitable organizations, school boards, etc. She was a wonderful friend, and I still find myself picking up the phone to call Gert for help or information; hearing her cheerful voice was a tonic in itself. Requiescat in Pace • Please, please, send me some information about yourself and your family. People DO care. I was pleased lately to meet two ladies from a sister class who said they enjoyed reading about all of us, so please give, give, give . . .

Mrs. Edwin Smith (Anne Seitz), 293 Fenimore Street, Brooklyn, New York 11225 (IN 7-1982)

1938

Rosalyn Monfredonia Manganaro's son, Andrew, was married recently to Mary P. Redmond • Sister Mary Alois Ortner, I.H.M., entered Immaculate Heart of Mary Community on February 2, 1936, and is now teaching in South Scranton Central High School, Scranton, Pa. • Peggy Magee Buckley's son, George, is living and working in San Francisco, attending graduate school at the University of California at Berkeley. Meg and Kitty are still home. Peggy has been giving lectures at St. John's Hospital to a group of teen-agers on the care of the pre-school child • Grace Coscia is back from Brazil from mid-April to the end of June on leave from her strenuous job of Director for Diocese of Jatai's adult training center • Marie and Edgar Debany vacationed in Barbados and Ft. Lauderdale in February. Marie spent the summer in Southold as did their son, Edgar, a junior at Fordham • George and Margaret Fay McFadden were there also and thoroughly enjoyed their beautiful sailboat. Marie and Edgar visited Dr. Bernadette Garvey in her lovely home in Mattituck • Betty Carter Birney's daughter, Barbara Sullivan, had her second child and first daughter, Christine Noel, on Christmas eve, 1969 • Sr. Edwardia (Marjorie Allen) is in Phoenix, Arizona, at Loretto High School. Dot Allen Murphy is thrilled at being a grandmother for the third time • May Francis McLoughlin Reilly is finishing three years service on her parish school board, the last year as its president. Her oldest daughter, Margaret, is finishing her junior year at St. Joe's

Mrs. Edgar Debany (Marie Cavagnaro), 42 Oliver Street, Brooklyn, New York 11209 (TE 6-5825)

Miss Helen Dolan, 130 E. Lincoln Ave., Valley Stream

1941

Irene Butler Lozano '41, her two sons and husband spent a long summer vacation in Mexico. Her son, Joe, 18 years old, received a partial scholarship to Yale and resides at 3924-370 Temple, Yale Univ., New Haven, Conn. 06520. Joe would love to hear from other St. Joe offspring who might also be enrolled at Yale. Irene's other sons, David (20) and John (16) go to California schools. Irene still teaches in the Los Angeles school system (French, English, Spanish). Irene's dad, who was so active in the Fathers' Club in our years at St. Joe's, is 82 and enjoyed a trip to Ireland and England last spring. He visited his son and new daughter-in-law in England. Irene promises a visit East – long overdue – since she hasn't been here for 26 years • Eileen Heenan Coswell still lives in Mentor, Ohio. Three of her six sons are married • Teresa Garvey Toomey's daughter, Mary, was married in October to Vincent Coffey and is living in Dublin, Ireland. Terry and her husband, Neil, enjoyed a trip to France, Austria, etc., after the wedding excitement had dissipated • Mary Hoffey Winters and husband, Joe, have moved from Rockville Centre to Ft. Lauderdale, Florida • Doris Moran Curtin's daughter, Geraldine, is a freshman at New Rochelle • Anyone interested in having a 30th reunion next summer, please send suggestions to Mrs. Gerald E. Shea, 78 Yale Place, Rockville Centre, New York 11570

Mrs. Gerald E. Shea (Marguerite McDerby), 78 Yale Place, Rockville Centre, New York 11570 (516 RO 6-7966)

1942

It was so good to hear from a number of classmates in response to our letter of appeal. We've learned a lot to pass along to you • Edna Cunningham Hughes became a grandmother for the second time when her son Tom and his wife welcomed a second daughter. Janice is doing well in the pre-med course at Dayton University • Doris Price spent two weeks last summer in Spain, Portugal and North Africa which included a visit to Fatima. Doris is in her second year in a new school, teaching English to Sophomores and Juniors at Oceanside High School • Helen Fennelly Reilly passed the New York City exam for Guidance Counselor in the high schools • Sally Miller Silk, living in Virginia, is teaching seventh grade science and ninth grade introductory to physical science at Seven Hills School, a private school in Lynchburg, Virginia. She is a participant in the Institute for Science and Mathematics Teachers sponsored by the National Science Foundation at Randolph-Macon Woman's College. Sally will receive her Masters of Science Teaching degree in June, 1972. Sally's eldest daughter, Joan, is married to Richard Tichacek, a civil engineer, and lives in Alexandria, Va. They have a baby boy, nine months old. Barbara is a senior at Virginia Polytechnic Institute, Blacksburg, and is a sociology major. Sally's son, Richard, volunteered for army service last year and is in Vietnam, while her husband, Ed, is plant manager for Commercial Fuel Elements plant for Babcock and Wilcox, at Mount Athose, Va. • Adele Grace has just opened the new branch of Chase Manhattan Bank at 86th Street and Second Avenue in Manhattan, the first woman in Chase Manhattan to be manager at the opening of an office. For the last two years she has been Assistant Treasurer and Branch Executive of the bank's office at 83rd Street and East End Avenue. The new branch had its opening celebration from November 24 through December 4, and the welcoming letter bears a lovely picture of Adele. Last summer Adele spent a little over two weeks in Ireland and England where she visited Stratford-on-Avon, went to the theater in London, and saw the Abbey Players in Dublin. For the final three days, her headquarters were Dromoland Castle near Shannon Airport where she rented a car and did a bit of touring in western Ireland. She advises that she loved every minute of it. The previous summer, 1969, Adele visited the Pacific Northwest and had dinner

with Virginia and Jim McGowan before she started on the tour • Virginia Mapp McGowan lives in San Francisco and has twelve children. When Adele saw her, Virginia was just about to embark on a pilgrimage to Europe, leaving Jim in charge of the nine children still at home • Olga Lupia Guma writes that her husband has been a judge in the Civil Court of the City of New York for the past two years. He sits in their home county, Queens, and loves the work. Prior to that he was Deputy Secretary of State for New York State for ten years as well as Chief Counsel of the Department of State. Olga's son, Gregory, almost twenty-four years old, has graduated from Syracuse University and is presently Director of Publications and the News Bureau for Bennington College in Bennington, Vermont. In 1968 he married Kathleen Farnham whom he had met in Syracuse when they were both students. Prior to his present position, Gregory had been a reporter for one and a half years for the "Bennington Banner." Olga's daughter, Andrea, now seventeen, graduated from Garden School and is presently studying at the Tobe-Coburn School for Fashion Careers. She wants to go into the field of fashion writing and advertising and promotion. Olga herself went back to business five years ago and is credit manager for a large tire company, the U.S. Tire Supply Corp. and its affiliates. The Gumas spent part of last summer touring Europe while their daughter went on a trip through Finland, Denmark, Sweden and Russia with a college group. Olga and Bill will be celebrating their twenty-fifth wedding anniversary on January 27 and looking forward to a Caribbean cruise. Olga sees Grace Daniels Carlough regularly and their children are friends • Virginia Quirke Dubatowka and Al celebrated their twenty-fifth anniversary in November and present at the party were Margaret Rausch and Helen Fennelly Reilly. Virginia's oldest daughter, Patty, was married in June and is now teaching school after graduating from St. Elizabeth's, Convent Station, and Virginia's second daughter, Debbie, is an art major at St. Elizabeth's and will graduate in June, 1971. Her son, Dennis, is a first year student at Marist College, Poughkeepsie, where he plans to major in business administration • Mae Waters Douglas is living in Belgium and we would love to hear from her • Joan Pattendon Dillon and Frank toured the British Isles last summer • Madge Cook Bortzfield has also become a grandmother via her second oldest daughter, Mary, who became the mother of Robert E. Wilson III on August 29. Madge drove down and back to Bradenton, Florida, to see her during the summer and then contracted bronchitis and pneumonia when she returned from the 104 heat! Madge has taken and passed the promotional exam for Senior Clerk/Typist and received her appointment to the Sayville Library. She handles all the ordering and processing of books. Her oldest son, Paul, 22, spends his summers managing a store on Fire Island and his winters being a mailman at Stony Brook University. His brother, Robert, 20, will also be a student at Stony Brook in the fall of 1971, transferring from the University of Connecticut for an engineering major. Ray 18, graduated from Sayville High School in June, 1970, as G.O. President, and also received the Everard Case, Jr., Memorial Award for leadership in student government. He is presently working while he decides on his future plans. Madge's son, Chris, 13, is in eighth grade and Lanie, "my baby," is 12 and in the seventh grade at St. Lawrence School. Madge's church celebrated its seventy-fifth anniversary with a dinner dance at Felice's in Patchogue and Madge presented the pastor with a two volume history of the parish which she had compiled. When the church burned to the ground in April, 1967, so much of the history and memorabilia burned with it that Madge developed the idea of digging up the facts and pictures to replace what had been lost. She has been Secretary Historian of the Parish Council since its inception in 1967 and Historian of the Rosary Society for twelve years. She has just finished compiling a third volume of the pictorial and written history of the society, which has been published in monthly installments in the Society's Newsletter. Madge's husband, Charles, will celebrate twenty-five years in construction soon and Madge and Charles celebrated their twenty-fifth anniversary at the Saxon Arms in November • We're looking forward to hearing from more members of the Class of 1942

Mrs. James E. Reilly (Helen Fennelly), 333 83 Street, Brooklyn, New York 11209 (BE 8-2016)

1945

Alumnagram deadlines and the Reunion of '45 just didn't coincide. Please forgive and we'll try to fill you in • The Twenty-fifth Anniversary celebration for the Class of '45 was held on March 21, 1970. Msgr. FitzGibbon, Pastor of St. Andrew Avellino Church, Flushing, offered the facilities of his church and was joined by Msgrs. Diviney, Leonard and Wiest in a concelebrated Mass. They later joined us and Sister Vincent Therese for a Buffet Luncheon at Burburans Towne House. This most auspicious occasion was arranged by our class president, Margaret Jobiel Joyce. We owe her a vote of thanks for so ably making our 25th meeting a truly memorable one. Lily Manix Morris came from Weston, Massachusetts and expressed it as follows: "Margaret's enduring qualities of good will and generosity have contributed to good times and happy memories for us all. She is surely the 'woman for all seasons!' " • Lillian Dolan Seaton graced the scene at the Alumnae Luncheon at the Plaza. Lillian is a pediatrician presently practicing child psychiatry at Creedmore Children's Hospital. The weekend at the Plaza was also Lillian's wedding anniversary • Peggy Meagher Lundebying also journeyed from West Hartford, Connecticut, for the continued reunion celebration at the Plaza. Peggy has four children and she is currently doing school nursing in West Hartford • Pat Brown Schoen joined us for both celebrations. Pat's son, Michael, is in his second year of teaching architectural and mechanical drawing at Pequannack High School in Jersey. Pat, husband Bill, and her parents vacationed in Hawaii this past summer. It was quite an occasion since it was an advance celebration for Pat's parents' 50th anniversary and her forthcoming 25th. Virginia Hughes Sweeney was our class arranger for the Alumnae Luncheon. Virginia and husband, John, have two teenaged sons, John, Jr. and James. Virginia is practicing law part time and teaching full time at Holy Ghost School in Brooklyn • Margaret Connors Weigand's son, Thomas, is at Fort Bragg, North Carolina with the National Guard • Mary Whelan Gronell was as vivacious as ever and reports son Thomas is in Wheeling College • Barbara Kuehn is currently a supervisor of the Catholic Home Bureau of Catholic Charities, and Catherine Hennessey is an assistant Treasurer at Bankers Trust. Unfortunately, Catherine could not attend the festivities due to a leg in a cast. She wished to be remembered to all • Agnes Fennelly Place also sent regrets from Deerfield, Illinois. Agnes filled us in about her family which has been in Illinois for three years now. Her husband, Jack, is Merrill Lynch's floor manager for both Chicago Board of Trade and the Mercantile Exchange. Her son, John, has safely returned from Vietnam. Rosemary is working in Chicago as secretary to the controller of Northwestern R.R.; Steven is in Vietnam after finishing a year at St. Francis College; Agnes 17, Mary 15, Jim, 12, Barbara, 10, and Charley, 6, are all fine. We hope Agnes can continue in good health, too • Dolores Murray Clemente sends regards from West Webster, N.Y. Imagine going to Ireland for a band performance in the St. Patrick's Day Parade – well Dolores did! Her family is growing, too. Bill graduated from Cornell in June; Jim is a sophomore at Iona. Bob graduated from 8th grade and Anne Marie is in 2nd grade. Dolores teaches, is active in C.C.D., and is a part time housekeeper. Busy? • Edith Voelker Piazza is busy getting herself settled in Fort Lee, New Jersey. She reports five moves in 18 months and all this while her husband is still in Peru. In spite of all her suitcase maneuvering, Edith looks great • Doris Zerrener Harrington's daughter, Alice, is the President of the Senior Planning Board of the Southwestern Connecticut Girl Scouts and the daughter of Bessie Kestler Gannon, Pat is the Secretary. Bessie resides in New Canaan • Mary Monahan O'Keefe has been among the missing – but has been located in New City, Rockland County, New York • Dot Harrington McKinney, Doris Zerrener's sister-in-law, once more has changed her residence. Dot now calls Fort Worth, Texas, her home • Rosemarie Schwerman O'Connor has written us from Upper Darby, Pennsylvania. An operation prevented Rosemarie from joining us, but we are glad to hear she is well on the road to recovery. Rosemarie and Frank are the parents of six children. Their oldest son, William, entered the Augustinian Novitiate in New Hamburg, N.Y. Roseanne, 16, is a senior in high school and Denise is a junior. Michele is a freshman; Deborah and James are in grade school. Sure good hearing from

you, Rosemarie – don't get lost again • Margaret Egan (Sister Mary Cletus) is at Mercy High School, Riverhead. Margaret visited us as an associate member and looks the same as she did – dare I say – 25 years ago • Marjorie Bauer O'Leary, Eleanor Cary Reilly from Maryland, and Dorothy Dolan Hartig exchanged news items • Mary Collins Hanrahan was as radiant as ever after journeying from Potomac, Maryland • Winnie Connor Turner gave regrets for her sister-in-law, Marie Maddock Turner. We missed you, Marie. Hope to see you next reunion • Joan Cory Erhardt and Mary Daniels Dee were busy catching up and Magda Crowe Boyland and Jane Jacobs Porcino held Msgr. Leonard's attention with a very animated conversation • Betty Dudley and Martha Leaver listened attentively while Helen Golden Brown told of her pets and her job in Greenville, N.Y. • Catherine Glynn Lovell sent her regards Air Mail from Honolulu, Hawaii. Catherine and husband, John, a Lt. Col., recently built a new home and expect to call Hawaii a permanent home for them and their five kiddies • Miriam Kelly Chaplin, Margaret Melly and Margaret Millus Maroldy, our attorney from New Rochelle, listened with amazement while Eileen Quigley Casey told of her brood of 14 children – 7 boys and 7 girls ranging in age from 2 to 22. Never a dull moment at the Caseys' • Grace Olsen Egan drove in from Jersey with Pat Brown Schoen, her neighbor • Kay Phillips Haffey at this writing should have changed her residence from Rockville Centre to – is it Maryand or Virginia, Kay? Husband Joe's company relocated and therefore, the move. Kay's oldest boy is at North American College in Rome. Kay will surely miss the "Island" what with Little League and all her many activities • Mary Rita Roche helped make the afternoon enjoyable with her presence as did Irene Toland O'Donnell • Eileen McDermott Ott was then anticipating her daughter Kathleen's graduation from St. Joe's and then her wedding. Eileen has the distinction of having a daughter as an S.J.C. alumna • Very pleasant seeing Sister Agnes Rosaire (Catherine McEvoy) again. Right now St. Pascal Baylon High School claims her • I hope I remembered everyone and hope you'll forgive any misinformation. For some it was a long time between visits. Why not keep us all posted on yours and your family's doings? We'd all like to visit more often.

Miss Clare T. Bauch, 250-17 88th Road, Bellerose, New York 11426 (347-3622)

1946

Incredible as it may seem, the bells of '71 peel out for our Silver Jubilee Anniversary. Students from the war-torn forties, through the fulfilling fifties, we have emerged through the soul-searching sixties to take our places in a decade that promises involvement and concern, along with fame and acclaim • Families have grown and professional ties have forged new friendships. Many a mobile alumna has joined the exodus to suburb and urban environment far from her birthplace. The out-of-state directory published in Alumnagram included names in far-flung states from Maine to California and suburban areas from Wisconsin to Georgia. Kay Hildebrand Kenelly, mother of twelve (at last count) spoke to many alumnae across the long distance wires during Phonathon '70. Her daughter, Katherine, an S.J.C. student, is among those of the next generation taking up where we left off and following in her mother's footsteps, as have Margaret Reddington Staedler's and Mary Stagnitta Napolitano's daughters • Patricia Mallon Joyce, a Guidance Counselor, and mother of four, reports touring Europe, last summer with Ellen, her oldest daughter, who will be entering Sacred Heart Academy • Word comes, too, from Eleanor Wagner Burnham that her son Gregory is the father of Anne S. Burnham, which places her in that most rewarding position in life of grandmother • Joy comes to Margaret Collins O'Connor and husband in the shape of a lovely adopted daughter, Margaret. The awards for the most prolific, professional activity and non-stop growth potential must be divided between Virginia Ryan Klaus and Grace LeRoy. (The activities of both can fill a page.) Virginia Ryan Klaus reported to Alumnagram's questionnaire, in addition to the whereabouts of five children, in their Maryland home a list of college level courses taught over the years in the Child Development field that would keep three people busy. Recently, she has been working as a coordinator of an Early Education Project "in the fastest growing school system of the U.S." Grace LeRoy, who succeeded another of our classmates, Sister Virginia Therese, as Development Director, wore the other hats of Editor of *Alumnagram* and *245*, as well as Phonathon director. Having carved out a second career at St. Joseph's, after winning her spurs at N.Y.U.'s Publications Office and Press as assistant chief editor, Grace used her considerable professional skills in many facets of graphic design that directly benefit our Alma Mater, and also another generation of S.J.C. students. She was thought to be three people when her replacement was to be sought. As assistant to the Vice President of Bennett College in Millbrook, New York, she will again use pen and print and camera to spearhead special development projects for their publications. We wish them well, and rejoice that Dutchess County is near enough for Grace to return to S.J.C. for a day • Finally, were you as excited as I was to read excerpts from the address of Sister Mary Florence (Burns), new academic dean, to the freshman at Fall Investiture?

Mrs. Edward Zoll (Marian Quealy), 165 Greenwood Drive, Millington, New Jersey 07946 (201 647-2434)

1947

Norma Weekes Griffith is a psychiatric social worker with the Department of Child Welfare. Norma services the schools of District 19 in the Bensonhurst section of Brooklyn. Her daughter, Eila, is a student at the Elizabeth Irwin School, Manhattan • Marie Mallon McCormack's oldest daughter is a freshman at Salve Regina College, Rhode Island, where she is studying nursing • Brigidia Tarsia Savine resides in Atlantic Beach and teaches the second grade in Far Rockaway. Her daughter, Rosetta, placed first in a high school students' contest. The project was an interior decorating manual. Rosetta received an all expense paid trip to Minnesota, where she represented New York State in the national contest • Catherine Stretton vacationed in New Zealand and Australia • Marge Cogan Ward's daughter, Margaret, is a Freshman at St. Joseph High School, Brooklyn. Marge is secretary of the St. Michael Home School Association • John and Mary Kapper Barry are residents of Cuyahoga Falls, Ohio. Their son, John, is a student at Kent State University • Sister Katherine Gee, O.P. is Chairman of the Social Studies Department of St. Agnes Cathedral High School, Rockville Centre. She is also the Diocesan Human Relations Coordinator for Secondary Schools and a member of the St. Agnes Parish Council, the Diocesan Commission for Ecumenism, and the Education Committee of the National Conference of Christians and Jews, Long Island area • Nancy Rogan Perri's son, James, is a freshman at Providence College, while Eileen Brophy Rossman's daughter, Eileen, is a St. Joseph freshman • Mary Elizabeth and Charles Buckley have moved from New Jersey to California

Anne McKenna (Mrs. Vincent) McCormack, 110-50 107 St., Ozone Park, N.Y. 11417 (212 VI 8-1560)

Mary Flanagan (Mrs. Eugene) Rigaut, 1551 East 45 St., Brooklyn, N.Y. 11234 (212 CL 3-8047)

Eileen Brophy (Mrs. Joseph) Rossman, 432 76 St., Brooklyn, N.Y. 11209 (212 TE 6-6424)

1948

Traveling! Traveling! 1970 has seen our classmates touring the world. Alice Gorman Brandon and her husband visited relatives in Hawaii. Alice, the mother of six girls, does substitute teaching in the Brewster public schools. Her oldest daughter goes to Catholic University • Rosemary Glimm Myers and Charles vacationed in Europe in July. Rosemary enjoyed it so much she is planning a second trip to Europe. Besides her two daughters she will have Rosalind Cuneo Murray as a travel-mate. Rosalind will take her daughter, Mary Grace, who is a sophomore at Manhasset High. Sounds like there's no generation gap with this group. Rosalind is presently acting principal at P.S. 100 Queens • Anne Raso Montalbana and her husband spent ten days in Spain. Besides being the mother of five, Anne teaches in Lynbrook. Her second oldest son, Perry, is a student at Harpur College • Marion Butt Kelleher has made three trips to Europe. On her first trip she visited Spain, Gilbralter, and Morocco. Her second trip was to Italy and London. This year she toured Greece and Turkey. Her fourth and fifth trips are already planned. In addition to overseas

traveling, the Kellehers (with daughter Nancy, a freshman at SUNY at Plattsburgh) have toured historical sites from Canada to Georgia. They are history buffs who enjoy visiting battlefields as well as the famous dwellings of our forefathers. Marian, who lives in Massapequa, has done substitute teaching for the last eight years • Elfrieda Gogolick Riordan and Jerry spent their summer vacation at Montauk. They and their five daughters visited Lillian Disken who has a summer home there • Kathryn Driscoll Riggio had a June dinner for a few classmates: Alice Gorman Brandon, Elfrieda Gogolick Riordan, Lillian Disken, Rosemary Glimm Myers, Rosalind Cuneo Murray and myself. We had several very lively and interesting discussions. Have any of you been getting together? Traveling? If so please, let us share your news. Write me a brief note. I appreciate the notes I received in time for this issue • Rosemary C. Byrne Horner has been working for the N. Y. Telephone Co. since graduation. Up until November she had been working in a small group, the Operating Staff of the company, with Peggy Cody Murphy and Dolores Falotico. Now she is in White Plains in charge of training new employees in the business offices of Westchester County • Bernadette Cassidy Fitzpatrick, busy as she is with five children, is active in educational matters in her parish school, St. Mark's, Sheepshead Bay. Her vivacious daughters, Moira, Megan and Deirdre visited me this summer. True daughters of Erin, like their mother • Eleanor Miller O'Connor wrote me from Atlanta, Georgia where she is chairman of her parish council. She reported that Sister Dorothy Mercedes taught English at Morehouse College 1969-1970. Her new neighbor is Kathy Conlon Conboy who moved there from New York. Kathy's husband is serving on the school board of Eleanor's parish. Of the Conboys' seven children, a boy is in college; three attend high school and three are in elementary school. Eleanor is looking forward to 1973 – our 25th reunion. She has been promised a lone trip to New York

Mrs. Robert E. Bolen (Theresa Cuneo), 25 Bingham Circle, Manhasset, New York 11030 (516 MA 7-5165)

1949

Dora Augus wrote a nice newsy letter over the summer and there is one busy gal. She was in Stratford to see three Shakespearean productions. Dora has just completed her seventh year as teacher in St. Edmund's and in her spare time she is first vice president of the Flatbush Business and Professional Women's Club and has served on the 1970 Charity Drive Committee of the Long Island Chapter of the Knights of Columbus. She still found time to work on S.J.C. Phonathon and to Chair the Day of Recollection in February. This past summer she again worked as a secretary in the U.N. Secretariat and loved every minute of it • While I did nothing near as constructive I had a most enjoyable summer. My husband Gene and I took five of the seven Dolan offspring in our twenty-five foot boat on a trip to Nantucket. Along the way we made stops at Orient Point, Point Judith, Cuttyhunk and Martha's Vineyard. We had a lot of fun while getting more experience in boat handling at each port of call. There was one harrowing experience – a howling Northeaster while we were in Nantucket – and 14 days on a twenty-five foot boat with an active three year old is another • At the end-of-the-summer Labor Day Party given at our Marina in Hampton Bays I looked across the buffet table to see Irene Lahey Martinek looking quisically at me. It was so nice to see her after – how many years Irene? No matter. The years have been good to Irene; she looks wonderful. She and her husband Charles have built a lovely summer home at Hampton Bays, and spend a good deal of the summer there with their two daughters • Margaret Schmadeke Hart came down from her mountain retreat shortly before school re-opened and spent two days visiting and calling on old friends. While she was here we had a real get together, with Genevieve O'Hare Guilfoyle, and three S.J.C. dropouts: Mary Heffernan McCaffrey, Dot Nocton Griffin and Terry Rossi Olive. We all met twenty-five years ago at Freshman Orientation and its been 10 years since we've managed a get-together • It was a real year for re-unions for me, when I went to Freshman Investiture at S.J.C. I met Kay Hildebrandt Kennelly ('46) and her husband. We both have daughters in the class of '74. This makes the third daughter at S.J.C. for Kay and Tom • The other night at a restaurant in Hauppauge L.I., I glanced around the room as we were being seated at our table and spotted a familiar face: Mary Regulski Heaney with her husband, Bart. I only got to speak with her briefly as their party was leaving and learned that Bart must travel quite a bit and Mary gets to go along. On her last trip to California they were invited to a cook out at the Colbert residence; that's Teddy Huschle, husband, Edward, and children. Edward is a successful hunter and Mary and Bart were able to try bar-b-qued wild boar • Many thanks to the '49ers that jotted off notes to the *Alumnagram!* Mary McCarty Schoos is teaching math at Midland Park High School in New Jersey • Joan Corbett Colgan has taught in Diocesan Schools for eight years and is presently teaching at Bishop Rielly High School (boys division), Fresh Meadows, New York • Elizabeth Manning has been with the Department of Social Service since graduation and is currently a Case Supervisor • Elaine Kenny Kiss loves living in Connecticut with two sons and a busy physician husband attempting a PhD at Yale • It's been a good year

Mrs. Eugene Dolan (Marguerite Trainor), 88 Oak Street, Floral Park, New York 11001 (516 FL 4-1412)

1952

Dorothy Heinlein Murphy and her family made a pilgrimage to Lourdes in September, 1970. Her youngest daughter, Maria, received her First Communion at the Shrine • Anne Schmitt Krebs travelled to Hawaii for a vacation with her husband who was on his way home from a business assignment in Australia • Pat Dennen Dunne is teaching kindergarten at Holy Rosary School in Bedford-Stuyvesant. She credits an enthusiastic principal for her return to teaching and to the Brooklyn scene. Pat lives in Muttontown and has five youngsters of her own • Marion Murtha Munisteri and her family of five have moved to Setauket. Marion is teaching in Plainview in the Social Studies Department of Kennedy High School. One of the other teachers at the same school is Lucille McKierney, class of '51 • Dorothy Freese Breiner has a son in college. That must be a "first" for our class

Mrs. Allan E. Englehart (Patricia Egan), 596 Georgia Street, South Hempstead, New York 11550 (516 481-5668)

1953

Victoria Tortorelli Morey and her family are back in the U. S. after four years in Spain. They're living in Delaware at Dover Air Force Base • Joan Baker Ferri, Chris and the boys have settled in Peoria, Illinois. Chris has opened a sales office there • Maureen Daugherty Fraser, Duncan and the family have moved from Flatbush to Garden City.

Miss Anne Moore, 432 – 99th Street, Brooklyn, New York 11209 (SH 8-0629)

1955

. . . And they drove in from Massachusetts, Long Island, Connecticut and New Jersey. Some of our Brooklyn gals chanced it on the subway. But two of our class mates, Ann Hamilton Nosal and Mary Shea Pawlowicz flew from Canada and Texas. Present at the Plaza to help celebrate our 15th reunion were: Sr. Margaret Buckley, Irene Breen, Carmen Baumbach French, Terry Young Bowen, Frances Fumo Chionchio, Ann Smith Coates, Barbara Kennedy Gillespie, Peggy Kruse Mooney, Ann Hamilton Nosal, Marita Ryan Mulholland, Pat McGovern Walsh, Marie Therese Pomares Daly, Mary Wing Tucker, Mary Shea Pawlowicz and Joan Foley Hubert • Received Mary Shea Pawlowicz's yearly Christmas card yesterday reminding me to send news and to give generously to Alumnae Association 1971. Hope the news you are looking forward to on those return Christmas notes arrives in time for the next issue of *Alumnagram.* About half the class has responded to her third yearly request • Pat Freel Champeau, now living in Ohio, sent out announcements in June! A sixth child, Daniel Charles, born on Father's Day. Let us know your secret for getting out with six children to teach COD on Sunday morning • Mary Shea Pawlowicz welcomed her third daughter into the world on October 31st. The name: Margaret Mary and who else but Sr. Margaret Buckley for her godmother. Mary is

still a terror with the telephone. I believe her long distance announcements cost Ray more than the hospital bill for all three children. Keep talking Mary; AT&T loves you

Mrs. Raymond Pawlowicz (Mary Shea), 4518 Shady Hill Drive, Dallas, Texas 75229 (145 793-2549)

Mrs. Joseph Hubert (Joan Foley), 17 Clark Street, Chatham, New Jersey 07928 (201 635-8857)

1956

"Have bag, will travel!" was the motto for a few of our classmates. Joan Reardon Dillon and her daughter, Lori, toured the Far East this summer • Ann Bauch went to Europe for three weeks with the Saint Jeanne Valois Guild for the Handicapped • Anne Porter Molanphy and her husband, Tom, recently traveled to the West coast with a major stop in San Francisco • Betty Savino Acerra and her husband, Lou, toured Spain and Italy on their vacation. Betty is currently a guidance counsellor at Canarsie High School • Joan Marren Brennan, her husband Ted, and their three children packed their bags and moved to Alexandria, Virginia • Daisy Bodon DeLara and family now reside in Lawrence, L.I. • Sr. Marlene McGregor, living in Brownsville for some years, was the guest speaker at the Queens Chapter meeting. Marlene is now part of the new high school at 82 Lewis Avenue (taking the place of the old St. John's Prep). She is doing guidance work there • Mickey Burke Eldon, mother of four, finds time to aid the Medical Missions by donating hand made articles which were sold at a Christmas Bazaar • Class of '56 be prepared to be on the move. This is the year of our 15th reunion. We hope to see many of you this spring. Stay posted – you'll hear from us soon

Miss Ann Bauch, 250-17 – 88th Road, Bellerose, New York 11426 (347-3622)

1959

In spite of a delightful summer visit from Master James Brannigan and his proud Mom and Dad and sister Mary, (Mom is Delores Estes Brannigan,) I neglected to announce his arrival in the Summer *Alumnagram*. Many apologies, Jimmy. A December visit enabled us to become better acquainted; at that time Delores mentioned that Mary Marg Farley May's number one son, Kevin Farley, was born on the same day as young James, April 24 • When a radiantly happy Mary McGrover became Mrs. Robert Peyton on November 14, many members of the class of '59 witnessed the ceremony in Our Lady of Angels Church. It was such a happy way to come together – Suzanne Trinneer Drumm, Betty Anne McDonough, Peggy Brennan Harkins, Barbara Lynch Schoenberg, Kay Hennessy Griffin, and myself as bridesmaid, were among those present at the 11 o'clock Nuptial Mass. So many friends were there; chatter included mention of a somewhat exotic journey to Greece and Turkey enjoyed this past summer by Suzanne and Tom Drumm. Peggy Harkins was still excited about the beautiful sights she and Walter experienced on their trip to Ireland • In spite of the fact that the *Alumnagram* has awarded me a Masters Degree in the past several issues (alas, they never mentioned it to Fairfield University, and I've had to go about it the hard way) I've thoroughly enjoyed three truly wonderful courses this past semester. But I guess our most exciting plan is our trip to Tokyo. Frank's schedule at Sacred Heart University gives him an extended vacation at Christmas, so Frank and I, with our young men France and Christopher, will visit my sister Elizabeth and her family in Yokahama. For a family who has seldom traveled beyond the Hudson, this should be quite an adventure. I'll be anxious to report the outcome in the next issue. And speaking of the next issue . . . would you please bring me up to date on your whereabouts, families, activities? So many of us are scattered about so; it's one of the few ways of keeping together. So just a quick note, please

Mrs. Francis J. Luongo (Mary Anne Sullivan), 4 Crescent Drive, Easton, Connecticut 06425 (203 374-0884)

1960

Just before our 10th reunion at the luncheon last Spring, Sister Grace Augustine (Florence Canevari) sent this note. "Congratulations to all of you. I didn't want to let our tenth anniversary pass without some news from down south. I've been stationed in Jamaica for almost nine years now. My first eight were spent in the country parts, teaching Grades 3-4, the 8 and 9 year-olds. (Children here start school at 4.) This past year finds me in Kingston teaching 12 and 13 year olds and also being principal of our school. There are seven brothers – not formally trained, but very dedicated, willing women, besides myself on the staff. We have a large hall, which is divided by a set of blackboards. Grades 5 and 6 are here. Kindergartens A & B and grades 1 to 4 are built around this hall. The outside classes have only three walls and are open to the "hot" fresh air. It rarely rains in Kingston, so it's quite dusty. All this makes for a very interesting life – my 253 children, seven teachers and myself. I live at our other school, with the six sisters, who (along with 11 teachers) care for some 650 in St. Theresa's Prep School. Our country school has four sisters, three teachers and about 230 pupils. I will be up for my visit (this used to come every three years and now comes every two) this July and August. Please keep our work in Jamaica in your prayers. You are all always in my prayers; I can't easily forget our good times at SJC, or the good friends I made there. God bless you all. Have a grand luncheon! Lovingly in Our Lady and St. Dominic, Sister Grace Augustine, O.P. (Florence Cavenari)" • About thirty of our class gathered at the luncheon looking quite chic and none the worse for the passage of 10 years • Sister Eileen Mullen had moved back to Brooklyn and is teaching at St. Angela Hall • Betty Trust Conlon, mother of four, was contemplating retirement from her teaching career at Manhattanville • Joan Bamback McCann was contemplating the redecorating of her new house in Nutley, New Jersey • Recently wed Mary Pergola Hughes and Mary Uravic Clement were managing dual careers of teaching and homemaking. Mary Pergola has been at the same school on the Lower East Side since our graduation. Mary Uravic, a resident of Merrick, is back in the N.Y.C. system after teaching on the island for several years • Ellen McLean MacRorie, mother of four, had a few projects to consider. First, she would graduate, after a ten year hiatus, with the Class of '70. Then during the summer she and Norman and the children were planning a move to England where the two older boys were enrolled in a prep school • Maureen Welsh Leopold was awaiting the birth of her third child who was born about two weeks after she arrived in Canada for her summer sojourn. Maureen and Jack's first child, Katherine, was born in Germany • Sheila McCarthy Maher came all the way from Stow, Ohio, to attend the luncheon. She has become quite involved in civic activities, ecological projects, and this Fall, in the C.C.D. in her parish, besides caring for her brood of three. Maybe she'll be the first Congresswoman from our class • Mary McCabe Duggan and her family had a splendid vacation this summer. They spent about a week in England before going to a house they had rented in Ireland for several weeks. This was the Duggans second trip to the British Isles • Dorothy Gilmore Meier was the brave hostess of a picnic and pool party in August for Midge Duffy Gorman, Sheila McCarthy Maher and Barbara Maher McConville and their twelve children. Dorothy, expecting her fifth child at the time, couldn't have been cooler or more composed • In September, several members of the class of '60 were present at the Alumnae Leaders' Workshop. Representing Connecticut-Westchester was Kay Cotter Christenson. Caroline Re Bertalli and Betsy Stoddart Darcy are the Nassau and Suffolk Regents • In October, Marie Leno Gilmore's fourth child and first son was baptized by Msgr. Leonard in a charming 19th century church in Croton Falls, N. Y. Msgr. Leonard must thrive on parish work. He looks well and was as charming and interesting as he was in his SJC days • Marie Leno Gilmore passed along the news that Carol Ann Miller Mullaney, mother of two, is teaching a group of 15 three-year-olds two mornings a week in New Mexico. During the summer, the Mullaneys logged 6,000 miles touring Mexico, and would love to go back. Later in the summer, Carol Ann ran the town's summer arts festival, a four day, 25 event production. Now there's a busy person • Our class has spread out all over the map since graduation, but that doesn't mean we're not interested in hearing from and about each other. Please drop a line to let us know what you've been doing

Mrs. James Neill (Gail Leonard), 77-16 62nd Street, Glendale, New York 11227 (GL 6-8847)

Mrs. John McConville (Barbara Maher), 7603 Fort Hamilton Parkway, Brooklyn, New York 11228 (833-1296)

1961

Well here I go again. Thanks to the cooperation of the girls of '61, I have practically no news other than what I have dredged up myself. Mary Lenihan McHugh was the only one gracious enough to drop me a line and all the way from St. Louis yet. She much prefers it to Buffalo as the winters are milder and life is more cosmopolitan. Her three sons, husband, Hugh, and new home keep her very busy, but she has been able to sandwich in some traveling to Denver and Kansas. Lucky Mary. The farthest I have been lately is Rockville Centre • Carol Trivosonno Lambiase and family have a gorgeous home there. She entertained most of our crowd there recently and I was able to catch up on some news from Gerry Pisklak Mannion, Joan Tierney Carney, Liz Hussey Jennings, Lee Patrizio Galasso and honorary members of the class of '61, Eileen Fitzgerald Troy, and Rita Enright Aldrich • Gerry tells me that her sister-in-law, Winnie Flannery Manion, recently had her fifth baby, fourth girl, up in Stamford, Conn. • Lee had news of Pat Balducci Iacono. Pat's in Staten Island expecting her second child. Pat teaches evening classes at New Utrecht High in Brooklyn • Liz Hussey Jennings' husband Charlie is a guidance counselor in the Port Washington school district. Liz finally packed it in with Brooklyn and teaching and is now living in Mineola making like a hausfrau. Welcome aboard Liz • Joan Tierney Carney's star is rising. She sang, danced and pianoed her way through Valley Stream's Holy Name of Mary parish show. Bill had better watch it or some talent scout might sign her up for Broadway • My phone calls, usually very informative, didn't bring me much news this time • I was sorry to hear Carol Hoffmann hasn't yet recovered from her illness but she is progressing, albeit slowly. Carol is putting her talents and thoughts to good use meanwhile writing papers on drugs which cause bad side effects. Carol's spirits seem to be excellent and it was a pleasure to chat with her. She still keeps in touch with Carol Haynes who is working toward her doctorate and teaching at St. Joe's • Gabby Tinley McDonough is still teaching Confraternity catechists as well as caring for husband Ed and two boys. She has taken up tennis as well to keep active. Gabby only keeps in contact with Carol Rooney who lives in Tudor City and is quite happy in her work in the computer field • My last call was to Louise Pascoe Wilson who lives in Kew Gardens. She has two youngsters and manages to squeeze in time to work on her Masters in Library Science at Queens College • As for me, my three kids keep me going, but two are in school and I've taken up working for Confraternity and fighting with nuns and priests over the "new Theology." Ah well, this too shall pass away. Please let me hear from you

Mrs. Charles Campbell (Katherine "Pat" Coleman), 89 Jedwood Place, Valley Stream, New York 11581 (516 791-8693)

1962

Spring 1970 – Ann (Morrissey) Rombone, Ray and the baby had a pleasant respite in Bermuda • Casey Travers Alcuri had a small get-together for a few classmates during May. Pat Palmer, Sister Agnes Loretta (Fran Sullivan), Genie O'Brien, Alice D'Anna, Kay Doherty, Rita Aldrich and Maureen Sullivan sampled one of the big hits of the evening – a fabulous cheesecake from the oven of Rita Enright Aldrich • Pat Jesinky Palmer and Anne Bagnini Maronna sub together in P.S. 107 • Sister (Fran) Sullivan is stationed in Centerport, Long Island • Summer, 1970 – On a beautiful Saturday in June, Mary Collins and Frank Macchiarola were married in a beautiful ceremony in the new marriage rite performed by Mary's brother, Jim. In addition to Ellen Boyle Daly being one of Mary's attendants, those of us who attended the reception were: Alice and Tony D'Anna, Casey and Matt Alcuri, Judy and Tom Cleary, Rosemary and Tom Ahern, Ann and Tom Concannon, and Maureen and Ray Sullivan. A grand time was had by all. Frank is Assistant Professor in Columbia's Law School. After their European honeymoon, the newlyweds moved to an apartment on Riverside Drive, Manhattan • Marietta Trinneer married Matthew Ciesla on July 18 in Our Lady of Refuge Church, Brooklyn. A beautiful reception was held at the Officers' Club, Governors Island, on a patio overlooking New York Harbor. What a breathtaking view! Marietta and Mat had a short trip to Nova Scotia and then they moved to their new home in Colonia, New Jersey. Matt teaches at the Newark College of Engineering and Marietta teaches English at Susan Wagner High School in Staten Island • News from the West Coast – Patti (Silvestri) and Bill Giamarino are getting settled in their new home. After moving to Anaheim, last Summer, they purchased a four bedroom house near Disneyland. Patti is teaching a course for the local Junior College called *Early Childhood*. She and her sister, Roberta have set up a business – *Children's Ideas, Inc.* We wish both of you lots of success • Regina Foley writes that she's returned to Cape Canaveral to teach school there. It was wonderful seeing Jeannie so well and happy at the Spring Luncheon. She returned to the Cape in May • Francine McCann writes that she is now a full-time student studying for her M.A. in Math at Boston College where she is on an N.S.F. grant • Sue Hake has moved back to New York State. She is Supervisor of Student Teachers at the State University at Pottsdam • Mary Ann (Weindler) Horan and Tony are back in Brooklyn again. She's teaching in Brooklyn Tech's Math Department which is not too far from their apartment in Cobble Hill • Bob and Elaine (Zisk) Declerck and the children visited family and friends last summer when Bob was transferred to Langley, A.F.B., Virginia • Marge (Kelley) McLaughlin writes from North Kingstown, Rhode Island that she and George welcomed their fourth child, Matthew in October. George is on an exchange tour with the Navy and is in Antarctica until February, 1971 • Mary (Soler) Derbort and Herman are now the parents of four children: Two girls and one boy have been adopted by them. Peter Herman was born to them while Herman was studying for his Ph.D. at the University of Wisconsin. The Derborts have recently moved to Parishville, New York. Herman is teaching Electrical Engineering at nearby Clarkson College • Two Class of '62 Grads are studying toward Ph.D.'s; Claire Lavin is in pursuit of one at Fordham while Jeanne Pluchino Iuvara is working on hers at St. John's University. Jeanne has her Masters in Speech Pathology from Queens College and she has been a Speech Improvement teacher in the New York City Schools since graduation • Carmen Perez is Director of the Bilingual Programs of District 13, Brooklyn. She was interviewed on Television Channel 47 on November 24 concerning her work with the Spanish-speaking children of the District. She has just moved to her own apartment at 85 Livingston St. • Ellen Boyle Daly has returned to teaching Nursery school in Hazlet, New Jersey • Ginny O'Rourke McLaughlin is teaching in the Hicksville Public Schools since September. We were all very happy to hear that her Bill is recuperating nicely since his accident last May • Winnie Grace is now residing in East Northport • The Cartys (Stephanie Becht) have bought a new home in Baldwin • Joan Corcoran Fordham's family now reside in Oceanport, New Jersey • Mary Anne Egan is currently appearing in *Any Wednesday*. She won the Best Supporting Actress award for her role in *Blithe Spirit* as Madame Arcati. The award was presented by the Circle Arts Theater Group of which she is a member • Fall happenings – The Cocktail party given by the Alumnae at St. Joseph's was a huge success. Those who attended were: Mary A. Weindler Horan and Tony, Noreen Doherty, Pat Jesinky Palmer and Donald, Catherine Travers Alcuri and Matt, Ann Byrnes Concannon and Tom, and Alice Sheridan D'Anna and Tony. From all reports – a nice Sunday afternoon was spent by all • Please all – try to make a sincere effort to attend the luncheon. Don't forget those cards and letters

Maureen Maguire (Mrs. Raymond) Sullivan, 283 Marlborough Rd., Brooklyn, N.Y. 11226 (212 462-5823)

Virginia O'Rourke (Mrs. William) McLaughlin, 66 Schiller Ave., Huntington Station, N.Y. 11746 (516 421-4541)

1963

As we ring in the New Year, '71, your class agents wish you success, health, happiness and many blessings. This year we are proud to announce that Mickey Andretta Gannon will serve as your third class agent • Reviewing 1970, our class can certainly be thankful • Marie Fitzgerald Mihalo and husband Bob are presently living in Michigan, while Bob finishes his residency • Ann Marie Larkin Wilkins, Cliff, and their children are enjoying their lovely home in Rockaway, New Jersey • Anne Millin

Schrage, husband Richard, Karen (3) and Richie (1½) are keeping their Plainview, L.I., home "happy and hopping." Anne is presently teaching Confraternity classes to high school juniors. "Love and Sex" must be quite a challenging course, Anne • From John Adams H.S. we hear that Julie Wanzel is working in the Guidance Department as a grade advisor. Julie spends her spare time at a Vermont ski lodge where she belongs to a ski club • Helen Wagner Cloherty and husband, Tom, welcomed their first daughter, Tami, last July. Tami joins her brothers Tommy and Timmy in their Cambria Heights home. Helen still finds time to sub in John Adams • Staten Island has become very well populated with '63 classmates. Stephanie Mastandrea Gualtieri's home was the scene of a luncheon for Staten Islanders Maureen McCormack Brandt, Mary Alice Larkin Simonson and Dolores Dunn Dorkowski • The S.I. Chapter's bridge, held in October, was well attended by '63ites: Maureen Treanor Donohue (whose sister lives in S.I.), Cathy Gressert Moran (Floral Park), Maureen Brandt, Mary Alice Simonson, Karen Kenealy Baker, Michele T. Priscandaro and Pat Koppinger (Rockaway Beach) • This past summer was packed with vacations. Annemarie Gallinaro Pierro and Bill, and Maryann Gentile Norcatt and Jerry spent three days on a "Cruise to Nowhere." Their boat docked off the coast of North Carolina, and the fascinating trip began • Michele Priscandaro flew to San Francisco, and toured the coast • Deirdre Carlin Ruiz visited with her family in July. Patrick (3) and Humberto Jr. (1) are adorable! We were so happy to hear their latest reports from Mexico • Gerry Haggerty Jenulis, Mike and their three children spent an enjoyable month in a New Hampshire cabin • Mickey and Jack Gannon visited New Mexico where space and room still exist – believe it or not, New Yorkers • The husbands of the Class of '63 do not want to be outdone! Bill Pierro and Mike Jennlis – husbands of Annemarie and Gerry – now have their own business together, and are partners in management and sales • Dick Moran, Cathy Gressert's husband, recently embarked on a business trip to Antwerp, London and Madrid • In September, our class was represented at the Alumnae Leaders Workshop by Mickey Gannon, Dolores Dorkowski, Maureen T. Donohue and Pat Koppinger. We learned about the "now" generation at St. Joseph's: books, buildings and boys! Maureen said she, Steve and the children are now living in Huntington, L.I., and enjoying suburban life • The Burns family, Betty Grieco, Don, and children, have recently become Long Islanders also. They are now living in Smithtown • The college was the scene of another '63 reunion. The Alumnae cocktail party, held on October 25, found Cathy Sciacca McSweeney and Carmen Cerio Lancevich, the Dorkowskis and the Koppingers • Cathy is now a medical social worker at St. Joseph's Hospital, Westchester, N.Y. She and Francis live in Hartsdale • Carmen and Ed have settled in Brooklyn, after living in Illinois and New Jersey. Carmen works for the Bureau of Child Welfare, Brooklyn, N.Y. • Coralie Seidler McGuire and Gene spent some time in Paris this summer. Gene presented a paper on physics to the French government. They joined the McSweeneys and Lanceviches at the Plaza for dinner, and then continued home to New Mexico with their son and new daughter, Rachel, born February '70. The sextet had an enjoyable evening • October 17 was a memorable day for Linda Neuman Contiliano, Ross, and their family of four boys. The twins celebrated their first birthday! Have heart, Linda • SJC is now co-ed • Their neighbors in Heightstown, N.J., Carole Kuklis Oberheim and Steve, hosted a party that same night. The Contilianos joined the Morans, the Dorkowskis, Michele and the Koppingers at the Oberheims, and a most enjoyable evening followed • The Gannons hosted a ghostly costume party on Halloween night. The Pierros, Norcotts, Jenulises, McCuskers (Brenda Caprio and Jack) and the Koppingers (again!) were in attendance. A ghoulish time was had by all • Maria Hinchey, a classmate of ours for a year, was married on April 18, 1970. We wish her and her husband much happiness • Our congratulations to Helen Craig on her recent engagement to Ron Haeffner! They will be married February 20 in Holy Child Jesus, Richmond Hill, where Helen's former teacher, Msgr. Leonard, is pastor. He and Ron's brother will concelebrate the Nuptial Mass • If you see the *same* names in each issue of *Alumnagram*, it's not because we are prejudiced. To include others, which we would *love* to do, we need news from YOU! Please "keep those cards and letters coming"

Miss Mary T. Hannon, 106-20 Shore Front Parkway, Rockaway Park, New York 11694 (GE 4-3953)

Mrs. Thomas Koppinger (Patricia Corrigan) 229 Beach 99th Street, Rockaway, New York 11694 (TW 9-5487)

1964

Barbara Lesnik Higginson has joined the members of our class now residing in the Garden State. She and Ted moved to their new home in New Providence, New Jersey, at the end of June. They had spent their Easter vacation in Greece, and they thoroughly enjoyed their stay • Lillian Zerilli Cavallone is kept quite busy with Robert, who is two plus, and the newborn, Mark Joseph. Sesame Street has been a help in keeping Robert occupied • Maryann Morrissey Plowman and her husband, Bob, are to receive their Ph.D.'s in May; he in history and she in (biology) endocrinology. In October, Maryann presented a paper entiled, "The Effects of Hypophysectomy and Thyroidectomy on Testicular Function in the Gecko, Coleony Variegatis," at the East-Central Conference in Comparative Endocrinology of the American Society of Zoologists • Jo Scotto Cummings and Jim are very proud of 16½ month old John Francis. Jo says "he's beautiful!" Jo has gone back to part-time work, counseling for a new youth center on Staten Island. It is the only service of its kind in the state, and has received grants from the city and state. It is a drug prevention program which aims to counsel young people before their problems drive them to drugs. Jo often visits with Elena and Gracemarie Latella and Terry Scopollito Iachovetti • Elena's girl, Cynthia, will be one in April, and Terry's Louis was just three • Isabelle Fitzgerald is now teaching in the eight-hour a day experimental high school in Coney Island – John Dewey. On April 17, 1971, she will become Mrs. Laurence Gnayeb. Isabelle wrote to say that her family is always interested in reading *Alumnagram*. The classes of 1930, 1964 and 1965 are especially interesting to Mrs. Fitzgerald, Isabelle and Kate

Miss Elizabeth Hogan, 467 – 14th Street, Brooklyn, New York 11215 (ST 8-2335)

1965

The class of 1965 recently celebrated the fifth anniversary of their commencement with a luncheon held in the cafeteria of McEntegart Hall. Chaired by Mary Beth McNerney Lamond and Margaret Testagrossa Garay, the affair was a booming success, with a good time had by all. Sr. Mary Florence, academic dean, graced us with her presence and gave a short talk on the "changing times" at St. Joe's – financially, academically, and socially. Following the luncheon, the girls toured the new Msgr. Dillon Child Study Center • Joan Conroy writes to say that she received her Master's in Science Education last June from CCNY, and subsequently left on a world tour – visiting India, Thailand, Hong Kong, Micronesia, Hawaii, and San Francisco • Pat Jordan Michalkski and husband, Bob, recently moved to North Tonawanda, New York, while Bob continues his residency at the University of Buffalo Medical Center • Louise Beddow Kelley and husband, Gary, vacationed last summer in Maine, Canada, and Pennsylvania, while Marianna Bluemke Preston and Tom spent two weeks traveling in Mexico • Vera Demuth Biondi and husband, Richie, moved into their new home in Merritt Island, Florida, in May, and adopted a little three month old girl, Tammy, in June. They are currently planning to start a business of their own with the hope that they can remain in Florida after Richie finishes work on the Apollo Project next summer. Vera, by the way, teaches at the same school in Cape Canaveral with Joan Dragich. She reports that Joan is well, and that Joan's daughter, Sharron, is quite excited about her new playmate, Tammy Biondi • Pat Franzese Moore and husband, Ray, and their two children recently moved into their new home in Garden City. Ray is a security analyst on Wall Street • Carol Giurlando Corrigan writes to say that in addition to caring for her daughter, Beth Ann, she also acts as chief reporter for their parish newspaper in Coram, New York. She also returned to school this past fall to start work on her Master's and certificate in elementary education • Rosemary Perinelli Kelley and hus-

Library - St. Joseph's College
222 Ashland Avenue

band, Kevin, visited Italy and Greece this past summer. Kevin has left the army and is now studying for his Master's at Brown University • Jeanne Rice Harvey and Jim also visited Europe last summer. They spent five glorious weeks touring the British Isles – in style, no less – staying at many of the famous castles • Cathy Munster Furman and husband, Fred, are now living in Houston, Texas. Still teaching, Cathy visited her sister, Bernadette, and family in Enfield, Connecticut this past summer • Rose Marie Calicchio Dunphy writes to tell us that she and Jim and their three children have been living in Holbrook, Long Island for the past two years, and that they're really farmers at heart. Jim recently completed his Master's, and teaches Special Education and Physical Education in Northport. Members of a newly organized Parish church, Rose Marie and Jim are very much involved in both the adult education program and the high school education program. They recently entertained Mary Ellen Miscione Giasi and her husband, Bob, and their two children when they were in New York for a visit. The Giasis also found time to reminisce with the Virgonas (Eileen Monteodorisio) before going back to Illinois • Rosalie Corlito Henderson has also been trying her hand at farming. She and her husband, James, live in Eagle Heights Gardens, a tract of land rented to student families at the University of Wisconsin. James plans to receive his Ph.D. in Soil Science this January. Rosalie accompanied James to Tucson last summer to attend the annual meeting of the American Society of Agrimony. They also vacationed in Texas and Las Vegas • Eileen Monteodorisio Virgona vacationed in upstate New York last summer with husband, Ray, and son, James (2½). Among the many children's points of interest on their itinerary, they visited the Catskill Game Farm • Bettye Ownes Hill was recently assigned as a Speech Therapist under the Title I ESEA program. She and Bob and son, Robbie, Jr., visited with Gerri Carey Gibny and her family in Schenectady last August • Terry Holmes Carpentier and her family recently moved into their new home in Farmingdale, while Terry Brzeski Philipp and husband, Dave, bought a new home in Wappinger Falls, New York • Maryann Finnerty Zacchea and Donald have also migrated to the suburbs. They recently moved into a new home in Sayville with their two children, Michael and Jeanne • Ann Healion Grant is currently busy decorating a new seven room apartment in Flatbush. She and her husband, Bob, and family enjoyed a pleasant stay at Greenwood Lake late last summer • Newlyweds Chris McCullagh Cronin and husband, Gene, traveled to California last summer, where they took in the sights and did some camping • Mary Ann Altamura Alotta is kept busy with three small children plus a new fourth addition, a boy, Antonio, born on their fifth wedding anniversary • Peggy McCartney combines teaching at Newtown High School with taking courses towards her Master's at Hunter. Peggy is also busy planning her May 15 wedding to Ken Leder • Margie Morrow Becht and husband, Ward, the recent parents of a baby daughter, Debbie, vacationed in Florida for a week this past fall • Anne Kirby Chelius tells us that she and Garrett recently purchased a 26-foot cabin cruiser, and spent practically every week-end last summer afloat. They even had their infant son, Garrett Andrew, Jr., aboard when he was two weeks old. Ann also tells us that Gerri Carey Gibney and her husband, Jim, visited England last June and enjoyed it thoroughly • Chris McArdle Reno is still teaching full time at Yale • Remember Joan Kavanagh Rooney? She left St. Joe's when we were Sophomores to keep a prior commitment – marriage. We are happy to report, however, that she returned to St. Joe's after her two boys were born, and will hopefully receive her degree this coming June • Joan Hinde Stewart, recently married, teaches at Wellesley, while her husband teaches at Harvard • Thanks to Cathy Reynolds Gordon, we would like to suggest an easy and sure way of keeping our class statistics up to date. Why not send one of your class agents your marriage and/or birth announcement? We will be more than happy to express your good news in print • See you again next time! Til then, best wishes for a happy and peaceful New Year

Mrs Robert J. Zink (Rosemary Collins), 160 – 72nd Street, Brooklyn, New York 11209 (680-4572)

Mrs. James F. Lamond (Mary Beth McNerney), 333 Ovington Avenue, Brooklyn, New York 11209 (833-2488)

1966

We wanted this issue to be a special one, to hear from as many as possible. '71 marks the five year celebration. Thanks for all the news and hope to see you May 8 . . . Hotel Plaza . . . Alumnae Luncheon • Good to hear Pat Archipoli now doing well after major surgery • Sister Patricia Mary Berliner writes, "no children to report nor any spectacular happenings . . ." She's teaching 7th grade in Central Islip • Jane Boden Muir's daughter, Jane (2) was seen in Ebinger's and in Hampton Bays singing Tantum Ergo – husband Bill has started own advertising business • Sandy Bonilla San Miguel and Manuel hope to make their home in Puerto Rico, come this summer. Sandy working with children in foster homes • Janet Borello loves teaching and working on M.A. in Special Ed. at New Paltz • Mary Brolly is teaching math at Franklin K. Lane H.S. • Patty Buckley is not being mentioned because she's late for this meeting • Barbara Caden Tester and Bill, a Latin teacher, are living in Alexandria, Va. • Capt. and Mrs. Frank Guglielmo (Ro Cannella) are living in South Carolina. Ro is teaching 3rd grade • Congrats to Carolyn Casner White who just received her driver's license • Vivian Ciolli Ackerman pursuing an old love . . . she's taking an art workshop at Queens College. Daniel (3) is attending the Discovery Center. Husband Barry is with a Wall Street brokerage firm • Mother of two, Marge Cody Cunningham is raising two future SJC grads – Beth and Michael • Jean Coleman Duffy and Jim are buying a house in Garden City . . . just returned from a cruise of Nassau • Kathy Conlon is a probation officer with Suffolk County Probation Dept. • Joan Connolly Marone was seen at the alumnae cocktail party with her new husband, an assistant principal on Staten Island • Togetherness: Mary Jo Contrino Collison and Joe are Ph.D. candidates in math at N.Y.U. She's an instructor in math at Molloy College and Joe is teaching at Baruch College. Between studies, they've travelled to Canada, Cape Cod and Bermuda; they loved Bermuda and would like to return there • Janet Cornelia Fabiano enjoys teaching in Corning, N.Y. • Margaret Currie Alcurie and Joe are filling their new house in Brooklyn with their three youngsters • Fran DeCario Heffernan has returned to teaching in Hicksville, L.I. Daughter, Jacqueline, now 2 • Mary Devlin, Flatbush Chapter Chairman of SJC alumnae, presently teaching kindergarten • Recently retired from teaching, Delia DeZorzi Stankevich – housewife – now going for M.A. in Early Childhood Education – taking care of daughter, Kathryn • Pat D'Orico Sama "very busy with new son John Romolo . . . now a family of four" • Marianne Duffy has a new job – interviewing prospective parents at the Foundling Hospital – and a new apartment in Manhattan • Heard that Mary Beth Evans Guarnieri and husband Hal are living in Binghamton with their daughter. News of them would be welcome • A number of alumnae have seen Marie Faulkner assisting at Mrs. Gilbert's dance classes in Manhattan • The Richard DelGiornis (Anne Ferguson) have become quite fond of "mowing lawns, painting houses, and the state of New Jersey" • Lieut. Eileen Ferrell Misek is outranked by husband Capt. David Misek – both serving in the Air Force at Dayton, Ohio • Grace Flaherty is teaching at P.S. 10 with Winnie Ganley • Joan Gaudin Ryan is acting assistant principal at P.S. 56, Brooklyn • Mary Alice Giarratano Grant and husband Richard have moved to a new home in Malverne; Richard is going for Ph.D. in administration • Maria Gonzalez McCabe and John upset the balance of payments in Europe this summer but made it up with a visit to California. Maria is back to teaching second grade in Brooklyn • Carol Hamel is teaching in a Catholic high school in Queens • Barbara Hautsch Black is a part-time teacher of sociology at St. Brendan's High School • Ellen Hynes is getting her Master's at Fordham • Pat Hunter Grace vows never to teach again – spent the holidays working at Stern's. They have moved to Fort Lee, N.J. and husband, Bill, is writing short stories which he attempts to submit to *Playboy* • Sarajane, where are you? Attention, folks! Clare Kelly now has an all white apartment in Brooklyn Heights • Ann Kenny Duenki was married in May to Richard and now enjoys dual citizenship. She and Richard will be moving to Switzerland this summer; meanwhile, Ann is working on a computer patient monitoring system at Roosevelt Hospital • The Vinny DiFuscos (Nina Lagana) travelled throughout Nova Scotia this summer. Three year old David

occupies much of Nina's time now • Jane Leder Horn and Woody plan a move to Maryland in the spring • Cathy LeDonni spent last summer chaperoning a group of students touring Europe. She's teaching at St. Nicholas H.S. and is sophomore class grade adviser there, as well as treasurer of the Brooklyn Diocesan Social Studies Council • "I enjoy fussing around the house very much, which is why I haven't gone in for teaching full time," says Chris Litter Walsh • Magaly Lopez Lohnes, holder of an M.A. in Latin American history from N.Y.U., is now a regularly appointed teacher at Clara Barton H.S. Says Magaly, "It's such a pleasure after those probationary years" • Barbara McDonald DiGiovanni has been teaching kindergarten since graduation; her husband hopes to finish his Master's by June • Need a good dentist? Call Evelyn Martin, and if you find her call us • Another dynamic duo, Kathy Mauceri Huff and husband, Roland, are bothing doing doctoral work in Indiana; Roland in English lit. and Kathy in counselling and guidance • We got a long distance call from Ohio from Nancy McCormack Taylor. She and Ron have moved to Cleveland where Ron is working on his doctorate at Case Western Reserve. Nancy is busy teaching high school and taking care of daughter "Tonza" – short for tons of fun . . . (11½ lbs. at birth) • Attention those of you who have become mothers! Peggy McHugh is now interning in pediatrics at Metropolitan Hospital Center, N.Y.C. She received her M.D. from Georgetown in June – congratulations, Peg • After two years in Africa in the Peace Corps and 1½ years in Hawaii as a new bride, Judy McKeon Holland has "the travelling bug." She and Ron, married August '70, both hope to have their Master's in Public Health by December; return to the mainland scheduled for January (West Virginia) • Mary McNiff ran into Agnes Walsh in Switzerland this summer. Mary's teaching history at Erasmus • Joan Miley left her brick wall on the East Side and moved to Kips Bay where she can walk to the American Institute of Physics • The Bill Loehfelms (Diane Murphy) plan to move into their new home in Flatbush in January. Diane still does some subbing and Bill is an assistant account executive in advertising • "This has been a very exciting year for me. Last June I received my M.D. from N.Y. Medical College and am now interning in psychiatry at Metropolitan Hospital Center. BUT THE MOST EXCITING NEWS! On October 3, 1970, I was married to the greatest man in the world." Charles Paley is his name. Good luck to the new Ann-Marie Nardi Paley, M.D. • The Giffords (Mary O'Connell) are living in Belle Harbor with daughter, Allison Mary • Ann O'Malley Mahoney is back from Korea where she spent 16 months teaching English to Koreans on the army base in Seoul • Ph.D.'s are for the Birds! (Mr. and Mrs. Thomas, i.e.) Barbara Ott Bird and Tom are both working toward their doctorates at Florida State U.; Barbara in French lit. and Tom in humanities • Kathy Page is teaching in Brooklyn • Tina Palmieri Lagana and Joe have returned from Germany and are residing in Flatbush • Montrose, N.Y., Westchester County, is the new home of David Smith, Jr., and his parents. His mother is the former Ann Pavelka • "If you hear of anyone coming out, and it seems that *everyone* comes eventually, do give out our address – there aren't many Crescimannos in the book." Lorraine Penfold Crescimanno writes from 1906 Kahakai Drive, Honolulu. She's teaching at a Maryknoll school and Don is a full time college student in physics • Ginny Redington Johnston and Skip have a lofty residence in Manhattan. She's still pursuing her music career • Diane Shaw has her Master's in English from N.Y.U., is living in Nutley, N.J. and is planning to relocate to Norway • Mr. and Mrs. Michael Lynch (Mary Short) have a new home in Farmingville, L.I. and two daughters, Kristin and Karen • Mary Sexton Beck and Bill moved into a new home in Arlington, Mass. By the way, Mary A. finished her degree while in Taiwan • Julia Skinner Braun gave birth to a son, Mark Tobin, on November 18 – family living in Rocky Point, N.Y. • Betty Soden travelled in Europe and to Egypt this summer on ship. She spent the Christmas holidays in Denmark and is presently sporting a diamond friendship ring • Last summer, Jeanne Stephens ran a summer school in southwest Kentucky and did the census of the entire town of 1400 there. She's also active in a new organization for drug prevention and treatment in southeast Queens. After receiving her M.A. in '69, she began teaching at Forest Hills H.S. and loves it • Donna Stever McClymont and Mike are back in town – or near town. They've returned from Arizona with two sons, Michael and Patrick, and have made their home in Red Bank, N.J. • "The only state we haven't seen is Alaska, and we hope to see that someday" writes Kathy Suchay Kuzma. She and George and their two sons were able to travel while George was in the army and are now house hunting in New Jersey • "Since departing from SJC I've found the truths of D. H. Lawrence, joined women's lib, and produced two inquisitive sons – Daniel Peter (3) and Joshua David (2)," writes Donna Toth Katan • Claudette Townsend spent the summer touring the West Indies where she visited her father in Granada – then on to Europe. She's working on her Master's in Education and teaching at Springfield Gardens H.S. • Carol Tracey was Ann-Marie Nardi's maid of honor • Bea Vella Mohsinger is teaching health ed. in Corona. The Mohsingers have two sons, Keith and Craig • Carol Wright is TV Program Coordinator for the Brooklyn Diocese. Best wishes to Carol for the recovery of her mother who is seriously ill. Blood donors would be appreciated • Rochester, N.Y., is the home of Abbie Zisk Digeon. She and Ben travelled to Europe this summer, where daughter Stephanie visited her grandparents • Agnes Walsh is teaching in Stuttgart, Germany, for the government . . . but which government, Agnes? • Jacquline Walsh Conlon is living in Middletown, N.Y. Birth of Erin Regina made them a family of four • Joanne Danaher and Helen Lynch are speechless after all this news. They write . . . "That's all for now, folks. Hope you enjoyed it. Thanks again . . . and we'd better see you May 8 – Hotel Plaza!"

Joanne Danaher and Helen Lynch, 751 Carroll St., Brooklyn, N.Y. 11215 (638-8954)

1970

Three members of this class, Pat Nolan, Barbara Ridzi and Julie Reilly, are all teaching in P.S. 31. Pat and Barbara have fourth grades, while Julie is teaching the first grade • Pat Worsdale is now teaching math to sixth graders in St. Catherine of Genoa Parish • Arleen Rossatti is an above quota teacher in P.S. 250 and Kathy Flanagan is also an above quota teacher in P.S. 121 • Eileen McNamara is going to Brooklyn College full time for her Master's degree • Diane Rezin also is going to St. John's University for her M.A. • Pat Corozza is now teaching in P.S. 288 – she has the first grade • Camille Galati is a fourth grade teacher in P.S. 104 • Judi Kuhn is now working for the New York Telephone Company • Mary Mone and Valerie Wertz are teaching in New Utrecht High School • Marie Falconetti and Maria Pascuzzi (Sam) are enjoying life at Brentwood

Kathleen Flanagan, 1551 East 37th St., Brooklyn, N.Y. 11230
Patricia Nolan, 1713 Albany Avenue, Brooklyn, N.Y. 11210
Barbara Ridzi, 72 Windsor Place, Brooklyn, N.Y. 11215
Mary Mone, 5712 Farragut Rd., Brooklyn, N.Y. 11234

Late News

Following is news received by the Editor too late for forwarding to the class reporters for incorporation in their Class Notes in this issue.

1925: Margaret Roche Moore is president of the Patients Services Auxiliary of St. Clare's in Manhattan. Since her retirement, she has been an active member of the Auxiliary • The Class of 1925 extends its sympathy to Rosalind Mhesphini Schemone upon the death of her mother, and to Cecilia McLoughlin and Mary McGinnis upon the death of their brothers • Grace O'Brien Martin spent a delightful ten days in the Caribbean • Virginia Fox Coughlin is having a delightful sojourn in Florida

1927: Rosemary McDermott Brown is the proud grandmother of ten – nine handsome boys and one beautiful girl

1928: Regina Peppard Fitzpatrick is English Department chairman at Bushwick H.S. • Agnes Kelly Bryan and John returned from Spain and its environs. Their daughter, Dolores Maguire '57, presented them with another grandchild, Andrew; their son, Dan, received a Master's degree from Fordham U. in June; and their youngest son, Chris, is a senior at Manhattan College, where he is president of Manhattan Engineers • The Class of 1928 extends its sympathy to the family of the late James Slavin, who died June 1, 1970. He was the husband of the late Genevieve Boston Slavin '28 and the father of the late Anne Marie Slavin '54. His son, James Slavin, is now the father of James Slavin III, born August 15, 1970

1935: Vivian Dunn Gilfeather lives in Stamford and works as part-time legal secretary. She is interested in social action programs in the Stamford area • Kathleen Sheehan Hambrecht noted as her "claim to fame": one husband, Ph.D.; one daughter, L.L.B.; one son (still in M.I.T.)

1937: Frances Young lives in Larchmont with her father. Frances has been with the IBM Corporation since December 1, 1939, after receiving her M.S. degree from the Graduate School of Business, Columbia U. Three years ago, she was made manager of the Information Center at the Corporate Headquarters in Armonk • Maureen T. Sexton is with General Electric in Crotonville, Ossining, in public issues and customer relations • Sr. Loretta Marie teaches history at Maryknoll High School, Honolulu. She just celebrated her silver jubilee of profession as a Maryknoll sister

1938: Elizabeth Carter Birney, now a grandmother (Barbara's son) attended the luncheon with her mother. Mrs. Carter serves as "house mother" for our Student Activities Building on DeKalb Ave. • Helen Stroppel Lazzaro's husband is principal of the elementary school in Katonah, N.Y. in which Ruth Sluiter Fitzgerald '40 taught before she decided to work with her husband who is an insurance broker. Ruth plans to take her broker's examination shortly. One of Ruth's sons is an architect and another is a freshman at Mt. St. Mary's. Her sister, Grace, lives in Deer Park. She has two adopted daughters, one now working and the other about to graduate from high school • Helen Harold Mulkeen teaches first grade in Newington, while her daughter, who is in her second year of teaching, is now in her third month of teaching in a ghetto school. Helen's twin daughters, Anne and Patricia, will graduate this year from the University of Connecticut. Charles is a freshman at Georgetown and William is a Jesuit novice at Knox, Mass. Helen's husband, Bill, is an administrator in the West Hartford Public Schools

1939: Maureen Riordan received her M.S.W. from Columbia in 1969 • Helen Clark Sileo was appointed by the N.Y. State Education Department as coordinator for Nassau and Suffolk County Business Education departments

1940: Cathleen Farrell Walsh's son, Capt. Robert Walsh, married Jane Elizabeth Winchester on December 5th

1941: Charity Wilson Mathias has lived in Connecticut for the past nineteen years. She teaches in the primary division of Corpus Christi School. Her daughter is studying for her doctorate at Michigan State University; one son is a captain in the Air Force and the other is a student at Fairfield University

1942: Helen Fennelly Reilly, who has been teaching English and serving as a grade adviser first at Bay Ridge H.S. and now at Susan Wagner H.S. (Staten Island), is now awaiting appointment as a guidance counselor, having passed the exam in October, 1970

1943: Virginia Kehoe Lopez' son, Eugene is a junior at Cathedral College, Douglaston, while her other son, Joseph, is a freshman at Manhattan College • Mary Dowling Favella has seven children ranging in age from Mary (22), who has just been married, to Paul, who is eight years old. Mary serves as co-leader for a Junior Great Books program and also tutors disadvantaged children and non-English speaking youngsters • Clare Trautfield Conk's two youngest children attend Wamogo Regional H.S. where she teaches. Her son, Pete, is a junior at the University of Santa Clara and her daughter, Nancy, is working and living in Manhattan. Her oldest son, George, home from the Peace Corps, is a graduate student at Boston University and his wife is a graduate student at Massachusetts Institute of Technology • Virginia Lee Donlan lives in Lakeville and works as secretary to her husband, a lawyer who practices in town. She visits alumnae in her vicinity fairly regularly – Cecilia Trunz '27, Kay Sheehan Hambrecht '35, Elyse Deublein Harney '52, Clare Trautfield Conk '43 and Sr. Mary Lavin '39

1944: Carol Schluter Dowd '44 has three of her six children in college – Manhattanville, Our Lady of the Elms and St. Michael's, Vermont. Carol is working as school social worker for Hartford Board of Education. Her assignment takes her to three parochial schools where the program is funded through a federal grant

1945: Margaret Millus Maroldy, who has been in New Rochelle for some years, expects to return to full-time practice of law in February. Her son, Chris, is in fourth grade at Iona, Laura is in third year at Ursuline, and Denise, who will be five in February, is in her second year at Montessori School • Mary Collins Hanrahan's husband, Jim, spent three months in Austria last summer as one of the U.S. delegates to the SALT talks with the Soviet Union (Strategic Arms Limitation Treaty). Mary joined him for one month in July and toured Austria

1946: Genevieve Kingman Lindner met Joan Cory '47 at a Girl Scout Leaders Training Course • Maureen Hastings Haberer was promoted this year to the level of full professor, Department of Psychology, at Rockland Community College, State University of N.Y. • Beatrice Picone Romano announces that after twenty years she now has a son, Joseph, Jr. This make five children for Beatrice, whose daughter, Beatrice, was married last June and is now living in Falmouth, Mass. Beatrice, Sr., is a member of the Rockland County Human Rights Commission and is chairman of the Rockland chapter of Catholics United for the Faith

1947: Mary Flanagan Rigaut, our busy Alumnae Association president, has a son, Gene, a junior at St. Bonaventure; a son, Michael, a sophomore at St. Joseph's College, Indiana; a son, John, a sophomore at Brooklyn Prep; and a daughter, Kathy, in the three-year-old group at the Dillon Child Study Center

1949: Margaret Anglim Weber's six children represent the Webers in five different schools, from Michigan State University to nursery school • Louise Voelker Ranno is back on her feet after a six month illness and is busily raising her four children aged fourteen to six. She and her husband would welcome any visitors to their home in New City, N.Y.

1950: Dr. Virginia Dolan has served as the head of Department of Pediatrics in a hospital in Torrington. After completing her

medical studies at State University and Long Island University, she decided to settle in Connecticut following her experience in working there during summers. Virginia is very busy but obviously also very happy in her work • Mary Powderly Tong has five children ranging in age from 12 to 6. Mary's husband is chairman of the math department at Fordham U. Mary teaches at Fairfield Prep and at Fordham U. Presently she is serving as Director of a National Science Institute for science teachers. Mary also requests your prayers for her recovery from illness • Ann Serena Klemmer lives in Chappaqua. Her two oldest boys are in Portsmouth Priory. Although Ann has five younger children at home she manages to devote some of her free time to the Katonah Art Gallery. She is looking forward to doing some work in her neighboring towns with Head Start Programs

1951: Dolores Duffy Supino has an M.S. from St. John's U. and a Connecticut teaching certificate, but has no immediate plans for a return to teaching. Dolores, who has lived in Glastonbury for the past 9½ years, has two sons and one daughter. She serves as a "professional teacher" for fourth grade of St. Paul's C.C.D.

1953: Dolores Usischon Bacharach '49, Alice Fraser Deveraux '53 and Helen Frederick Willmott have children attending the same school in Westport. Dolores has five children, her oldest a senior in high school and her youngest six years old. Dolores has organized an excellent library for the parochial school. She devotes much of her free time to this work • Regina Bauch Camp lives in Southington and has four young children. She has been seriously ill for three years but is now recovering and beginning to resume her activities as mother and homemaker. Regina is very grateful for all of the prayers offered for her recovery

1954: Carmen Ortega Aquilone's husband, Edward, is assistant principal at J.H.S. 51 and coaches at St. Francis College. She works part-time at Angel Guardian home in the adoption department. Carmen has five sons, the latest being Peter Noah, three months

1955: Margaret Kruse Mooney lives in Stamford where she is active in the high school program of C.C.D. which, in fact, she organized. She is chairman of the executive board of the program which serves five Stamford parishes. She is also active in the Family Life Commission of her local parish. During the summer she and her husband and Sheila (7) and Jennifer (5) visited Ireland. Kathryn (2) is her youngest

1956: Carolyn Black McDonough threw a surprise party in June for Joan Reardon Dillon and her daughter, Toni, who were heading for six weeks in the Orient (Japan, Thailand, Hong Kong, Hawaii and California) • It became a class reunion, with Terry McManus McEnard, Winnie Cavanaugh Malone and Kay McMullen Schafer and their husbands attending. A great time was had by all

1959: Sr. Rosemary Sullivan, F.M.M. is home from her foreign mission assignment and is now program director of a day care center with children aged three to five

1960: Eleanor Longo Giordano, expecting her third child in April, enjoyed a fifteen day cruise on the Leonardo DaVinci to Puerto Rico, St. Thomas, St. Martin and Jamaica • Kathleen Cotter Christenson is the Secretary-Treasurer of the Connecticut-Westchester Chapter. She has two young children but manages to do an excellent job for the alumnae. Kathleen would love to have any of her classmates contact her

1961: Anne Ryan O'Brien is now living in Omaha, Nebraska. She and her husband, Ed, just adopted a second baby girl, Kelly Marie

1964: Joan Young Nagle announces the arrival of her second son, third child. She is working at Stony Brook • Maureen Ryan Mulcahy is married to a N.Y.C. policeman and has two children, Anne Maureen (4) and Timothy (3). They bought a home in St. Brendan's parish in Brooklyn • Elizabeth Hogan has been assigned to a new (and developing) position in the kindergarten grade, kindergarten consultant. She is expected to give demonstration lessons, upgrade the reading readiness program and facilitate the smoother running of the kindergarten curriculum • Mary Sweeney Casey is attending Richmond College and expects to receive her M.A. in English this coming summer

1965: Catherine Munster Furman now makes her home in Houston, Texas • Virginia Conroy Hyland is expecting her second child in January. Her first, Patricia Ann, was born July 8, 1968. The Hylands live in Ohio • Ellen Kilgannon received her Master's degree in guidance in June, 1970, from Teachers College, Columbia U. She is now going for state certification in Special Education at T.C. • Bernadette Munster Rossano is busily engaged in raising two children and expects a third any day • Elaine Giarrusso DeSilva and Joe visited Quebec, Montreal and Niagara Falls this past summer

1967: Priscilla O'Connell Franzese is teaching an In-Service Course on upgrading questioning skills to the teachers in her school, Pryor J.H.S., Ft. Walton Beach, Florida

1968: Ellen Harte and Helen Schiotis enjoyed a fifteen day stint in California • Marjora Casazone visited San Juan this past summer • Ellenjane Ward Gonyea received her M.A. in history from Niagara University in May, 1970

1969: Ingrid Balady received a teaching and research assistantship for the coming academic year at Brooklyn College (1970-71) for her M.A. in psychology • Kathy Pascale Santamore, her husband, Bill (a graduate student at Drexel U.), and son, David (born March 5, 1970) are living in Cherry Hill, N.J. Kathy teaches kindergarten at the Washington School in Camden, N.J. She would love to get in touch with any other alumnae in the Philadelphia-South Jersey area • Clare Collins went to Amsterdam, Paris and London this summer • Christine Callahan was awarded an assistantship in the psychology department at Duquesne University • Pixie Gaffney is doing volunteer work with the Medical Mission Society in St. Jude's Hospital, Vieux Fort, St. Lucia, British West Indies. Her work varies from teaching to library work to student government advisor (nursing program). She is very enthusiastic over the work • Angela Marie Giascia was married to Edward M. Dunne

1970: Susan Damiani and Gerri Annucci had a great time in Jamaica at the end of August • Patricia Piacente and Ellen Farrell are involved in Boston College's graduate program in Special Education. Ellen is specializing in mental retardation and Pat is in the program for the physically handicapped. They hope to earn their M.Ed.'s by August, 1971

245 Clinton Avenue
Brooklyn, N.Y. 11205

Nonprofit Org.
U. S. POSTAGE
PAID
Brooklyn, N.Y.
Permit No. 6048

Sr. Mary Winifred, C.S.J.
232 Clinton Av .
Brooklyn, N.Y. 11205

RECEPTION OF CLASS OF 1921
INTO THE ALUMNAE ASSOCIATION OF
ST. JOSEPHS COLLEGE FOR WOMEN
BROOKLYN, N.Y.
HOTEL COMMODORE - JUNE 18, 1921.

Alumnagram

Vol. XXII, No. 2: Summer 1971

ALUMNAGRAM is published twice a year by the Alumnae Association of Saint Joseph's College, 245 Clinton Avenue, Brooklyn, N.Y. 11205. Third class postage paid at Brooklyn, N.Y.

EDITOR
Mary Elizabeth McLoughlin Farrell

EXECUTIVE EDITOR
Virginia Mosca

EDITORIAL ASSISTANTS
Mary Whelan Maher
Barbara Maher McConville
Helen Fennelly Reilly
Joan Londrigan Touhey

ASSISTANT EDITOR
Mary McDonald O'Shaughnessy

Cover Story

Looking at the young faces on the cover photo, you might detect a serenity and satisfaction as well as anticipation, that the girls of '21 reflected, upon their completion of four years at St. Joseph's. It was a post war world, a world that was sure of lasting peace. Their lives were ahead of them and there was stability coupled with an optimistic outlook for the future. St. Joseph's is proud of this early class. For the most part they remained an intimate group, maintaining warm friendships over the years.

Of the seven deceased members, Maureen Bingham Brady, Helen Livellara and Agnita Duffy O'Connor became teachers. Helen taught at St. Joseph's at one time. Agnita later received a law degree from Fordham and turned to law practice. Helen D'Albora Cuoco received a medical degree from Woman's Medical and gave St. Joseph's the benefit of her professional service for many years as an examining and consulting physician. She also served as a member of the Board of Trustees for many years. Marion McKenna Doyle was successful in the business world. Nothing further is known of Lucy Maguire who did not keep in touch with the class or the college. Catherine Shannon was an elementary school teacher in Brooklyn.

Of the living members, three went into religious life. Agnes Byrne became Sister Mary Geraldine and is now chairman of the English Department at D'Youville College. She received an M.A. from Fordham and Ph.D. from Catholic University. Mildred Duffy, who is Sister Consuela Marie, SBS, received an M.A. in History from Fordham and an M.A. in Theology from Notre Dame. She has published many articles and is the author of a biography of Mother Katherine Drexel. Eva Flinn entered the Religious of the Good Shepherd as Sister St. Francis of Assissi (now Sister Mary Francis). She received an M.A. in History from Fordham. Her work as a social worker and administrator took her to Shanghai where she lived for many years under Communist regime, also to the Philippines and recently to Hong Kong.

Another lawyer from the class of '21 is Grace Byrne Hill (sister of Agnes Byrne) who received her M.A. at Fordham and LL.B. and J.S.D. at St. John's University. While studying law, Grace taught Economics at Franklin K. Lane high school. She made a uniquely significant contribution to St. Joseph's College when she set up the current system of Alumnae records. Helen Campbell entered the business field. About thirty years ago she took a position with the government in Washington. Now retired, she is a very active member of the Washington Area Alumnae Chapter.

Helen Caulfield has been living in Florida since retiring from her teaching career. Eleanor Howard O'Leary received her M.S. from Columbia and taught French in Tilden. Both Ruth McCormack Schneider and Florence Newman earned their Master's degree at Fordham and both taught in Tilden High School. Catherine O'Hale Dwyer taught for a while until her marriage. Grace Reynolds holds a Master's degree from Fordham and her teaching career covered all levels. She retired from the position of librarian in junior high school and also served on the Executive Board of Catholic Teachers.

Perhaps to the class of '21 this achievement is not extraordinary. To us who reflect on their ambition – so many having continued in post-graduate work – their service to society for so many years, as lawyers, doctor, teachers and business women, their loyalty to the college – they are a class to be esteemed.

Sister Miriam Imelda

New Appointment

Sister Miriam Imelda, CSJ, has been appointed assistant to the President of St. Joseph's College for the Suffolk Campus in Brentwood. She is the former Dean of the School of Education at Catholic University of Ponce, Puerto Rico. Her task will be to study the possibilities of establishing an Upper Division (Junior-Senior years) and Master's Program in Education in Suffolk. Through visits to educational centers, Community Colleges and four year colleges, she will evaluate the needs in Suffolk and the degree of cooperation to be expected from those visited. Through Sister Vincent Therese, Sister Miriam hopes to enlist alumnae thinking on the project and to evaluate the practical support to be expected. It is hoped that St. Joseph's College will be able to design a program which will capitalize on its strengths – liberal arts tradition and teacher preparation – and also to open up new possibilities of coordinating community colleges and upper division; greater flexibility in programming, broader majors, interdisciplinary work, independent study, etc. Sister will also explore "open college," college completion, and new types of programs. Sister Miriam holds a Ph.D. in Education from Catholic University of America.

The Alumnae Calendar of Events is on the inside of the back cover. We urge you to attach it to your own calendar, or mark the days you wish to remember.

All Alumnae are invited to the Executive Board meetings which begin promptly at 7:30 here at the college in Room 101.

Twenty-Five Years

In May 1971, Sister George marked her twenty-fifth year at St. Joseph's College. A graduate of Hunter College (B.A. '43) she received her Ph.D. in '64 from N.Y.U. Her first assignment at St. Joseph's was September 1945. However, she attended Catholic University in Washington (1945-1946) for a Master's degree, before being appointed to the Social Science Department to teach Sociology and Anthropology. She became chairman of the department in 1966. Sister George was appointed President of the college in May 1969.

For her, looking back over the past twenty-five years brings memories of so many friendships and varied events — some happy, some poignant, many challenging. But always she sensed a growth within the college which reenforced her strong sense of dedication to its purpose.

Sister George Acquin

Mary Flanagan Rigaut

Outgoing President

Mary Flanagan Rigaut terminates her office as Alumnae President this year. After her graduation in 1947, Mary as class agent immediately became active in Alumnae work, serving on many committees and chairing a very successful bridge held at the college. She was a zealous assistant to Sister Vincent Therese in the college Library Development Fund Drive. She served on the Executive Board and accepted the presidency of the Alumnae Association in 1969. We are all very grateful for her leadership and accomplishments for the past two years. Besides this administrative service she has given us, Mary is also involved in parish activities and is a member of her parish council, St. Thomas Aquinas. Mary has a home and family of three boys and a girl to look after as well.

Phonathon Workers for Alumnae Fund 1971

Mary McDonald O'Shaughnessy, Mary Whelan Maher, Chris Guardini

Alumnae

Cecilia Cassidy '23
Kathleen Dugan '24
Margaret Normile McLoughlin '27
Kathleen Mulrooney McDermott '30
Mary Whalen Maher '32
Gina Latoracca '34
Marie Lilly '34
Anne Seitz Smith '35
Corinne Kast Cumming '35
Mary Elizabeth McLoughlin Farrell '35
Marie Cavagnaro Debany '38
Mary McDonald O'Shaughnessy '38
Sr. Vincent Therese, CSJ '39
Jane Kearney '39
Winifred Reilly Gaffney '42
Joan Hildebrandt Kennelly '46
Mary Flanagan Rigaut '47
Mary Jatkowski '47
Marguerite Shaughnessy '49
Dora Augus '49
Anne M. Moore '53
Joan Londrigan Touhey '53
Anne Marie Amadei McCartney '56
Eileen Moloney Graziani '59
Terry Treanor O'Rourke '59
Rosalie Tutino '59
Mary McCabe Duggan '60
Gail Leonard Neill '60
Barbara Maher McConville '60
Ann P. Concannon '62
Mary Phelan '64
Kathleen Spruyt '65
Joan Connolly Marone '66
Mary Devlin '66
Sr. Helen Kearney, CSJ '67
Joyce Madu '67
Terry Patella Mannix '67
Mary Alleva '68
Susan Ann Burke '68
Mary Salerno '68
Teresa Altuna '69
Mary Frances Butz '69
Adrienne DiSarno '69
Nancy Mulholland '69
Winifred Radigan '69
Sr. Mary Rita Ross, CSJ '69
Linda Scarpelli '69
Michele Azenaro '70
Sr. Marie Falconetti, CSJ '70
Cecilia Kennion '70
Mary Mone '70

Undergraduates

Pat Garvey '71
Marilyn Jaeckel '71
Cathy Kennelly '71
Yvonne Noether '71
Elaine Thoelen '71
Linda Castellano '72
Pat Delaney '72
Marianne Di Sarno '72
Cathy Fay '72
Christine Guardia '72
Mary Ellen Gaffney '72
Maria Marra '72
Louise Nardo '72
Marie Nogan '72
Jo. Olimpieri '72
Diane Piwenski '72
Laura Pashko '72
Mary Bautz '73
Mary Lou Hiler '73
Kathy Maguire '73
Marcella Maher '73
Bernadette Peyton '73
Marilyn Flynn '74
Robert Johnson '74
Loretta Kennelly '74
Janet Lafuda '74
Rosemary Mazloom '74
Betty McCullough '74
Tony Owens '74
Mary Paccione '74
Nicki Vecchione '74
Dave Yackel '74
Dorothy Marshall '74

Friends

Regina Imbriale
Helen Herley
Christine Herley
Susan Masullo
Sr. Jane P. McCormack, CSJ
Noreen O'Shaughnessy

Alumnae Luncheon

The Spring Luncheon was held in the Grand Ballroom of the Plaza Hotel on one of the wettest days of the year. The weather had no effect on the celebration by the Jubilee classes nor on the rest of the Alumnae and their friends. Fr. Andrew M. Greeley, Director of National Opinion Research Center of the University of Chicago, gave a humorous and thoughtful address on the Catholic Church in America today. Fr. Greeley is now doing a study on the Roman Catholic Priesthood which the American Bishops will use at a convocation before attending the Vatican Synod in September.

Terry O'Rourke, Fr. Andrew M. Greeley, Sr. George Acquin

Grace Byrne Hill, Helen Campbell, Sister George, Sr. Mary Francis and Eleanor Howard O'Leary

Some of the members of the Golden Jubilee Class were among those who met beforehand in the Savoy room.

Grace LeRoy returns to her table after receiving an award from the Alumnae for the extraordinary service she gave to the college since her graduation and as Director of Development.

The Golden Jubilee Class '21 is in the foreground.

Homecoming

To bring the members of St. Joseph's College community together, the Alumnae Association is sponsoring a Homecoming Weekend on October 1, 2 and 3. On Friday, October 1st, First Friday Mass will be offered at 5:30 P.M. and will be followed by an Agape. Although there will be no admission charge, tickets will be issued to those Alumnae, friends and undergraduates who request them, on a first-come first-served basis. The next day, Saturday, the program will begin at 11:30 A.M. and will include Memory Booths with memorabilia of undergraduate days, presentations by some of the campus clubs, discussions on various trends in education, guest lectures, tours of the college and a buffet luncheon. Again, there will be no admission charge and all the friends and family of Alumnae and undergraduates, as well as the faculty, are invited.

The highpoint of the weekend will be the Second Annual Alumnae Cocktail Party, chaired by Mary Butz '69, at which time the Class of '71 will be formally inducted into the Alumnae Association. The Party will take place on Sunday afternoon, October 3rd. It is hoped that the alumnae, their friends and families, and the undergraduates will help to make this event a success.

Flyers announcing the events and explaining how to send for tickets will be in the mail by the end of the summer. In the meantime, help is needed in organizing Homecoming. If you are interested in lending your aid, please contact:

WINIFRED M. RADIGAN
1667 72nd Street
Brooklyn, New York 11204
or call 232-6615.

We need people to help publicize the events by joining the publicity committee chaired by Linda Scarpelli '69. Sister Helen Kearney, who is organizing a baby-sitting service for Saturday, also needs help. Finally, any one with pictures, programs, yearbooks and the like from undergraduate years is urged to lend them for Saturday's displays.

If you have any ideas to make Homecoming a success, please call or write. We especially urge class agents to volunteer to organize the tables with their class presentations.

JOIN OUR RECRUITMENT TEAM

If you know any high school juniors or seniors who might be interested in the fine liberal arts program offered at St. Joseph's College, please list them below. Our College Relations Director will be happy to contact such students to discuss their college and professional plans with them. We also welcome *transfers* to our campus.

Student's Name	Address	Phone	High School	Date of Graduation

Marjorie Jackson, Kathy Basquill, Tom Mohan

The First Coed Year

Today's world is a society of men and women. Increasingly, high school students shun sheltered education, preferring real situations, hoping to exchange thoughts and struggle with mankind's problems in a college integrated in all aspects. Men on campus have provided a greater variety of opinions, reactions and solutions in classroom discussions. Correspondingly, they have gained from assimilating women's viewpoints.

When asked about their reaction to the past year, Louise Nardo and Jo Olimpieri, both '72, said that most students recognize the need for broadening their educational experience with male undergraduates. They felt that emphasis should be placed on the quality of the student (not quantity!), so that sharing of questions and ideas will result in superior learning.

Tom Mohan, when questioned, said that the first year was hard but productive because each group (male-female) can learn from the other. Socially, he found that the men and women looked on each other as *friends*, not as boyfriend and girlfriend.

Award Winners of the Class of 1971

Maureen Hines – Departmental Honors in Child Study

Eileen McNulty – U.S. Office of Education Fellowship in Teaching the Deaf at Boston University and New York University

Maureen O'Rourke – Departmental Honors in History; Sigma Iota Chi

Susan Procida – Grant and Stipend to teach in the Dillon Child Study Center at SJC; Membership in Sigma Iota Chi

Mary J. Cota – Teaching Fellowship from Long Island University; Teaching Fellowship from Adelphi University; Full tuition scholarship to the Graduate School at Hunter

Regina Accardi Doherty – Departmental Honors in English

JoAnn Bonauro – Departmental Honors in History; Sigma Iota Chi

Mary Rehder – Candidate for Fellowship to Teachers College, Columbia University, Fellowship to Hunter

Antoinette Tobia – Graduate Assistantship to St. John's University

Lois Fitzpatrick – Sigma Iota Chi; Assistantship in Education for Counselor Education to Fordham University

Colomba Furio – Departmental Honors in History; Scholarship to St. John's University Summer School of Asian Studies for Chinese Language

Thomasine Lackiewicz – Departmental Honors in Math; Sigma Iota Chi

Lorraine Petrosky Bolen – Departmental Honors in Math

Iseult De Shong – Full tuition scholarship to St. John's University School of Law

Jacqueline Maloney – Scholarship grant from Delta Sigma Theta, a Public Service Sorority, to be applied toward law school tuition

Mary Zini – Full tuition Scholarship to Fordham University for a Masters in Teaching History

Eveida Renee – Full tuition Scholarship to Buffalo University Law School

Gloria Ince – Scholarship in African Studies, Cornell University

---

FIRST CLASS
PERMIT NO. 22866
BROOKLYN, N.Y.

BUSINESS REPLY CARD
No Postage Stamp Necessary If Mailed in the United States

POSTAGE WILL BE PAID BY

COLLEGE RELATIONS

ST. JOSEPH'S COLLEGE

BROOKLYN, N. Y. 11205

Commencement 1971

Commencement exercises started at 5 P.M., May 26th, amid rumblings of a storm that obligingly whirled eastward. Father John Hession was marshal of the academic procession from the College to the Campus Mall. Bishop Mugavero presided and awarded the degrees. The commencement address was delivered by William J. vanden Heuvel, attorney and Chairman of the New York Board of Corrections.

Three alumnae placed hoods on their daughters: Katherine Hildebrandt Kennelly '46 on Katherine, Anne Hennessy O'Rourke '35 on Anne, and Frances McLoughlin Reilly '38 on Margaret.

FIRST CLASS
PERMIT NO. 22866
BROOKLYN, N.Y.

BUSINESS REPLY MAIL
No Postage Stamp Necessary If Mailed in the United States

POSTAGE WILL BE PAID BY

ALUMNAE ASSOCIATION
ST. JOSEPH'S COLLEGE
BROOKLYN, N.Y. 11205

Class Leader

Maureen Fitzgerald O'Brien looking for flaws

PR Girl

The photo shows Maureen Fitzgerald O'Brien '69 as it appeared in the September issue of *Science and Mechanics,* illustrating her article on How To Buy Unpainted Furniture.

Since graduation, Maureen has been employed with a New York public relations firm, Lucerna Associates, as copywriter and assistant account executive. Handling the publicity for a variety of accounts including manufacturers of wood finishes, kitchen utensils and accessories, institutional furniture, sewage treatment processes, construction equipment and audio-visual teaching aids, has resulted in publication in several trade and consumer magazines as well as a variety of newspapers.

Writing copy for these accounts runs the gamut from press releases, brochures and newspaper columns to feature articles for magazines. "Features are definitely the most enjoyable from my standpoint," Maureen comments, "primarily because they involve interviewing some very interesting people, as well as researching a particular topic and really learning something about it. Press releases, on the other hand, have to be succinct and ungimmicky, a sort of 'just the facts, please' approach, or else editors won't take the time to sift it all out. And a public relations agency with beautiful prose and no editorial pick-up is not destined to be too successful!"

NEWSGRAM FOR ALUMNAGRAM

Write your news, such as marriage, births, appointments, degrees, awards, publications, religious vocations, change-of-address, etc.

NAME_____ CLASS_____

Jane Leder Horn

Former Editor

We lost our new editor of Alumnagram, Jane Leder Horn, soon after she so obligingly took over "cold" to publish our Winter '70 edition. Her husband was transferred out of town. After graduation in '66, Jane taught two years in Valley Stream High School, then left to attend Brooklyn College to study for her Master's in English. In June of 1969, she married Walter Horn. After readying the Spring '71 issue for the printer, Jane moved to Gaithersburg, Maryland. Little Mary Clare arrived soon after to keep the Horns busy and happy.

IT IS YOUR DUTY TO VOTE

June 1971 marks the end of the two-year term our officers served the Alumnae Association. Therefore, we present the following nominees for Officers and Executive Board Members-at-Large, as proposed by the Nominating Committee, to serve for the two-year period from July 1971 through June 1973. Space is also provided for write-in candidates.

WILL YOU PLEASE CLIP THIS OFFICIAL BALLOT, MARK OR WRITE IN YOUR CHOICE AND RETURN IT BY SEPTEMBER 10th TO

ST. JOSEPH'S COLLEGE, BROOKLYN, N.Y. 11205

OFFICIAL BALLOT

ST. JOSEPH'S COLLEGE ALUMNAE ASSOCIATION

BROOKLYN, NEW YORK 11215

SLATE OF CANDIDATES FOR 1971-1973

President

☐ Anne Marie Amadei McCartney '56 ☐ .....

Vice President

☐ Susan Burke '68 ☐ .....

Corresponding Secretary

☐ Therese Treanor O'Rourke '59 ☐ .....

Recording Secretary

☐ Mary Butz '69 ☐ .....

Treasurer

☐ Anne Hennessey O'Rourke '35 ☐ .....

Members-at-Large (vote for six)

☐ Joanne Bradley Milza '59 ☐ .....

☐ Mary McCabe Duggan '60 ☐ .....

☐ Winifred Radigan '69 ☐ .....

☐ Joan Londrigan Tuohy '53 ☐ .....

☐ Linda Scarpelli '69 ☐ .....

☐ Ellen McMorrow '71 ☐ .....

Director of Publicity

Grace LeRoy has been appointed Director of Publicity for Bennett College, Millbrook, New York. In addition to publicity and public relations, she will be in charge of production of the college's publications.

Grace earned her B.A. in '46 from St. Joseph's and did graduate study in English, French literature, and fine arts at New York University. Granted a full scholarship to The Cooper Union Art School, she was awarded the Certificate in Fine and Graphic Arts on graduation in 1954.

She joined Bennett College in September 1970 as Assistant to Vice President Winship and will continue her responsibilities in that post also. At St. Joseph's she served as Director of Development since 1967, dissolving her own publications design firm to return to her first alma mater as its fund-raising officer. Prior to that, she was associated with N.Y.U., first as a University Press editorial assistant and then its Assistant Chief Editor before becoming the university's Art Director, responsible for the design of all publications, media advertising, and other communications through 1966.

Grace's work as a designer was recognized with seven awards by the American Alumni Council and the American College Public Relations Association as well as numerous other citations for excellence to N.Y.U. publications. In her three years back at St. Joe's, alumnae participation in annual contributions increased to 45%, a growth of nearly 40%.

Long active in the A.A.C. and A.C.P.R.A., Grace is a member of the Central New York College Public Relations Council too. She was the first woman elected to membership in the Type Directors Club, an international society of typophiles.

Pat Cullen Deeley

Mother of the Year

Winner of the title Merrick Mother of the Year 1971 is Pat Cullen Deeley '43, mother of ten youngsters ranging in age from eight through twenty-four. Selection was made by a panel of judges from nearly a hundred letters received from Merrick children, telling why they thought their mother should be selected. Pat holds an M.A. degree in History and teaches two days a week at Adelphi, and is active in the community. "She is always there when we need her," the letter reads in part, "... she's patient and she always listens no matter how busy she is. We wonder if we would be that patient. ... we think she should be 'Mother of the Year' because that is what she does best."

To our outgoing Officers and Executive Board Members-at-Large, we are grateful for the time, the thought, the action, the anguish, the cheerful dedication and guidance they unselfishly contributed for the continuance of our association.

MARY FLANAGAN RIGAUT '47, President
JOAN CONNOLLY MARONE '66, Vice President
ANNE HENNESSY O'ROURKE '35, Corresponding Sec'y
RITA MARIE McGRATH FINNERTY '68, Recording Sec'y
MARY McGROVER PEYTON '59, Treasurer
MAUREEN DOUGHERTY FRASER '53, Member-at-Large
EILEEN BLABER MALONEY '57, Member-at-Large
NANCY MULHOLLAND '69, Member-at-Large
ANNE SEITZ SMITH '35, Member-at-Large

Chapter News

The Queens chapter holds all meetings at Mary Louis Academy in Jamaica. The year opened with a theater party, a dance group from the New York City Ballet. At the second meeting, in November, Sister Marlene Mac Gregor, CSJ, an Alumna of the college, spoke on Catholic Education and the direction it seems to be taking. The third event was a very successful luncheon at the Empire Room of Fresh Meadows Steak Pub. Sister Mary Florence was the guest speaker. At the last meeting, held in April, plans were made for next year, after which members played cards and had a Silent Auction.

Nassau and Suffolk had a combined meeting in November. Several people from the Faculty met with Alumnae on a round table discussion of the Liturgy. From there, over "tea and talk," plans and hopes for Brentwood Extension were discussed. At a Nassau meeting in December, Mr. Thomas Broderick, a retail pharmacist, spoke on Drug Alert. Suffolk held a meeting in January with Sister Joan De Lourdes as guest speaker.

The Bay Ridge and Flatbush chapters merged into Kings chapter under the guidance of Mary Devlin '66 and Ann Moore '53. There was one general meeting for the purpose of organization and an auction was held. A subsequent scheduled meeting had to be cancelled because of inclement weather.

Winifred Cavanagh Malone '56, chaired a couple of meetings of the Bergen chapter. However, Jersey alumnae are so scattered that attendance was not up to expectations. It was thought best to plan for a Jerseyite luncheon for next year. Winifred would welcome any suggestions from the Bergen group.

The first meeting of the Staten Island chapter was a Christmas – Do Your Own Thing meeting – baked goods, package decorating, tree ornament-making, special holiday recipes . . . At the second meeting, before Easter, the theme was Fun Flower Fad. On June first, a Silent Auction was held and plans were made for the next year, which will include a travel film lecture in October, a theater party in early winter and a fund-raising bridge in Spring. Dolores Dunn Dorkowski '63 chaired.

The Spring meeting of the Westchester-Connecticut Chapter was held March 21st at the home of Betty Trust Conlon. Guest speaker was Mr. Paul Khan, well known in the food and drug industry and currently with ITT Continental Baking Company. His topic was "The Food Industry One Year After the White House Conference" and covered such topics as food additives, mercury content and unit pricing. It was an informative and enjoyable afternoon.

The officers and staff of the Alumnae wish to acknowledge the cooperation and dedication of Chapter officers in spending so much time and effort in serving the members of their groups.

Vital Statistics

DEATHS

The Alumnae Association offers its sympathy to the families of:
Margaret Howard Ponvert '26
Mary Cherry Newbegin '27
Regina Cogan Delaney '32
Edna Gavin Graetzer '35
Helen V. Rawlins '39
Rose Miller Shields '39
Betty Morgan Shearn '40
Anne Oravecz Harnett '42
and to
Christine Gibson Dougherty '24 on the death of her husband, Lou
To the family of Walter Stawiarski, father of the late Estelle Stawiarski '27
Marie O'Shea '28 on the death of her mother, Isabelle
Veronica McNally '30 on the death of her sister, Loretta
Rosalyn Manfredonia Manganaro '38 on the death of her brother, Eugene
Sister Mary Winifred, C.S.J. '38 on the death of her mother, Winifred Grass
Celeste Hughes Johnson '38 on the death of her son, Douglas
Grace Sluiter White '40, Ruth Sluiter Fitzgerald '40 on the death of their mother
Cathleen Farrell Walsh '40 on the death of her husband, Robert
Charity Wilson Mathias '41 on the death of her father, Richard
Mary Leahy Cleary '41 on the death of her mother, Julia, and her only brother, Stan
Mary Flanagan Rigaut '47 on the death of her mother, Catherine
Katherine Arlotti '49 on the death of her father, Vincent
Dora Augus '49 on the death of her grand aunt, Pauline Murphy
Anne Clancy '49 on the death of her mother, Mary, and her father, William
Geraldine Maher O'Reilly '49 on the death of her husband, Dennis
Paulita Ahear '52 on the death of her mother, Adele
Joan Londrigan Touhey '53 on the death of her father, Patrick Connors
Carol Cahill Gordon '56 on the death of her father, Daniel
Mabel Werheim Olsen '56 on the death of her mother, Mabel
Ruth Marie Tsuk '57 on the death of her father, James
Mary Cahill Dolan '59 on the death of her father, Daniel
Carole Anne Kuklis Oberheim '63 on the death of her father, Joseph
Geraldine Imperato Powell '63 on the death of her father, Joseph and her mother, Marie
Carol de Vincent Tauriello '64 on the death of her infant son, Edward Gerard
Joan Conway '65 on the death of her father, William
Jacqueline R. Walsh Conlon '66 on the death of her father, John J.
Mary Pickel Smith '66 on the death of her father, Frank
Sister Maureen Keating, C.S.J. '67 on the death of her father, Thomas
Carol Cole '69 on the death of her father, Edward
Joan Anne Kurtze Mitchell '69 on the death of her father, Carl
Kathy Conway '70 on the death of her father, William
and to
Mrs. Caroline Bouton of the Library on the death of her son, Dennis

BIRTHS

'57 Kathleen Anne adopted by Anne Buckley McAssey
John Edward to RoseAnn Connolly Hubbard
Kathleen Alicia to Bernadette Hoermann Donohue
Amanda to Judy Martin Lucas

'58 Brendan James, to Helen Phelan Gilfedder

'59 Michele Andrea, to Lillian Sciria Frisko
Mary Beth, adopted by Maryellen Byrne Freer

'60 Marie, to Marie Gangemi Crea
Gregory Paul, to Pat Brown Drescher
Twins, born to Anne Hyland Cooke
Victor Craig, to Mary Ann Craig Valgenti
James Joseph, to Vincentia Termini Dobson
Thomas Andrew, to Judith Perry Cleary
Gerard, adopted by Carol Paulsen Clarke
Robert, to Ellie Longo Giordano
Janine, to Justine Donohue Butz

'61 Maria Pasqua, to Kathleen McDermott Amendolia
Patrick Edward, to Eileen Scanlon Fitzgerald
John Jr. to Sue Ann Glenn McCabe
Son to Bobbi Gentile Newman
Gregory Paul, to Ann Von Stamwitz Marino
Thomas, to Pat Balducci Lacono
'63 Son to Anna Balsamo Acconi
Thomas Edward, to Sheila Halligan Ferguson
Mary Therese, to Mary Hannon Egan
James Matthew, to Penny Madden Moroney
Craig Angelo, to Stephanie Mastandrea Gualtieri
'64 Daniel Joseph, to Valerie Basili Fitzsimmons
Stephen, to Regina Paladino DeBlasi
Monica Catherine, to Carol DeVincent Tauriello
Keith Roger, to Judith Chiesa Taylor
'65 Garrett Peter, to Mary Lou Swords Glennon
Beth Ann, to Ann Healion Grant
Eric, to Kathleen Schaeder Mongno
Karen, to Maryanne Keenan Moller
'66 Robert Creighton (Jr.), to Magaly Lopez Lohnes
Mary Clare, to Jane Leder Horn
Cory Trent, to Vivian Ciolli Ackerman
Sean Henry, to Anne Mulryan Gralton
James Joseph IV, to Joan Gaudin Ryan
Glen Owen, to Barbara Caden Tester
Kerri Connolly to Joan Connolly Marone
'67 Jennifer, to Susan Daly Giamundo
Josete, to Caroline DeGennaro Noto
James Patrick, to Mary Ellen Dubiel Freeley
William Christopher, to Monica McEnroe McCabe
Thomas Charles, Jr., to Rita McGrath Finnerty
Jason Michael, to Judi Wenzinger Freier
'68 Christine Marie, to Marie Miranda Connors
Ann Jeanine, to Mary Nirrengarten Sennwald
Scott Paul, adopted by Andrea Vescova Swedlund

MARRIAGES

'55 Fran Abbruzzino to Roy Farra
'61 Joan Gallagher to John Mooney
'63 Helen Craig to Ronald Hoefner
Dorothy Fitzgerald to Dennis Glew
Susan Hussey to Donald St. John-Parsons
Catherine Leffler to Dr. Geoffrey O'Malley
'64 Isabelle Ann FitzGerald to Laurence Gorayeb
'65 Margaret McCartney to Ken Leder
'67 Arlene Francis to Frank Palazzolo, Jr.
Regina McCarthy to Joseph Morello
Paula Paladino to James Lane
Theresa Patella to Richard Mannix
Theresa Perrone to Robert Bozza
Mary Lou Valletta to Dennis Gladstone
Judy Wenzinger to Myron Freir
'68 Toni Tatta to Rolf Ohle
Barbara Bracco to Frank Cristina
Camille Lombard to Victor Barranca
Erina Cicero to Joseph DeRose
Peggy Andrejeski to Robert Wysocki
Barbara Terlecki to Mr. Torquato
Dorothea Trovato to Gus Delany
Anna Martini to Joseph Campanaro
Carol Terlecki to Walter Hahn
Ellenjane Ward to Robert Gonyea
Cathie Colgan to Henry Stanton
Lois Matejka to J. Tyburski
Kathy Vasile to Edward Jauorski
Rosemary Russell to Steven Lucas
Blanche Lindner to Daniel Pesche
Maureen Quinn to Bernard Scherer
Johanna Silva to George Kolyer
Carolyn Rampolla to Robert Petrelli
'69 Maureen Fitzgerald to Daniel O'Brien
'70 Alberta D'Afflisio to Billy Aldinger
'71 Helga Michitsch to John Burk

DEGREES

'35 Carmel Cavaliere Poggi, M.A., Columbia
Mary Walsh Steiger, Ed.M., Rutgers
'41 Mary Leahy Cleary, Ph.D., George Washington University
'48 Dorothy Bloodgood Kennedy, M.A., Hofstra
'50 Marie Guarracini Cimino, M.S., Richmond College
'51 Marguerite Fenton, M.S., St. John's University
'60 Ann Cocuzza Piccinotti, M.S., Gallaudet College, Wash., D.C.
'61 Joan Gallagher Mooney, Ph.D., Boston University
'63 Judith Baltrus Zalner, M.S., St. John's University
Mary Alice Larkin Simonson, M.S., Richmond College
Gracemarie Latella D'Erizans, M.S., Richmond College
Karen Kenealy Baker, M.S., Richmond College
'64 Mary Jane Graetzer, M.S., Medicinal Chemistry – St. John's University
'65 Ellen Kilgannon, M.A., Columbia
'67 Mary Ellen Gallagher, M.A., Indiana University
Rita McGrath Finnerty, M.A., Brooklyn
Paula Paladino Lane, M.A., Brooklyn
Lois Ann Porcella, M.A., Brooklyn
Jean Rafenski, M.A., Hunter
Diane Tagliaferri Antonucci, M.S., Queens
Sr. Catherine Mary Tracey, M.S., Syracuse
'68 Carol Bracco, M.A., Brooklyn
Frances Panchok, M.A., Catholic University
Antoinette Kazmierczak, M.A., Boston College
Christine O'Brien Palinski, M.A., SUNY in Albany
Jean Fennell, M.A., Fordham
'69 Marynita Anderson, M.A., NYU
Christine Giangreco, M.A., Johns Hopkins University
Marie Rocca, M.A., Columbia
Anna Rose Perrone, M.A., University of Virginia
Maryellen Bradley, M.S., Canisius College
'70 Barbara A. Gallagher, M.S., Hunter

PROFESSIONAL APPOINTMENTS

'38 Eleanor R. Fanelle as Underwriting Officer at Chubb & Son, Inc.
'43 Elisa Carrillo was elected Chairman of the Columbia U. Seminar on Modern Italy
'46 Grace V. LeRoy as Director of Publicity of Bennett College, New York
'51 Marguerite Fenton teacher in Naples, Florida
'55 Dorothea C. Padula teacher in Sarasota, Florida
'59 Lillian Sciria Frisko as a member of the Somers Point Board of Education
'64 Dr. Margaret Candee Jacob as Asst. Prof. of History, Baruch College
'68 Toni Tatta Ohle, teacher P.S. 71, Bronx
Barbara Bracco, teacher at John Jay
Maureen Quinn Scherer, teacher of English at Babylon H.S.
Annette DeSalvo, teacher 7th grade at St. Leo's in Corona
Antoinette Kazmierczak, teacher Math at Debham H.S., Debham, Mass.
Pat Donahue, teacher 1st grade at St. Agatha's
Maureen Madden, teacher 1st grade at St. Theresa's
Carolyn Rampolla Petrelli, teacher at Christ the King H.S.
'69 Christine Giangreco, Management Associate – Marine Midland Bank, New York

GRANTS

Irene Butler Lozano '41 received a grant from the French Government to study during the summer at the University of Grenoble

Florence McArdle '60, National Institute of Mental Health Postdoctoral Fellowship 1969-71, N.Y.S. Psychiatric Institute

Class Notes

. . . and a few bouquets:

"I love the Alumnagram. It brings back memories of friends I haven't seen in more than twenty-five years." M. McG. B. '33

"I really enjoy the Alumnagram news and read *all* of it, not just my class of '49." A. P. M.

"Congratulations on a fine magazine. I love to read it." A. C. M. '23

CLASS AGENTS: DEADLINE FOR THE WINTER ISSUE IS SEPTEMBER 30th

1920

Miss Marie McConnell, 125 96th St., Brooklyn, N.Y. 11209 (839-1234)

1921

Miss Grace Reynolds, 1825 Foster Avenue, Brooklyn, N.Y. (GE 4-3585)

1922

Miss Mary Huschle, 16 Court Street, Brooklyn, N.Y. 11201 (TR 5-2535)

1923

Mrs. George Monahan (Agnes Connolly) 129 William Street, East Williston, N.Y. 11596 (516 PI 1-7105)

1924

The Class of '24 found the Alumnae Spring Luncheon a very special day. Christine Gibson Dougherty was with us, the first time we have seen her in several years. We were sorry to hear of the death of her husband, Lou, after a long illness. Chris has two sons and two daughters, all married, and fourteen grandchildren. We had the pleasure of meeting one of her sons and his wife after the luncheon • Rita Fearon Bryan and her husband, George, are coming North in June when the class is planning a get-together at Arbor Inn in Rockville Centre • During the fall we are expecting a visit from Tess Dolan Janton and her husband, Howard • Frank and Gene Munz Meyer are planning a trip to Yellowstone, Banff and Lake Louise. The class had a lovely visit at Gene's home last fall • Kathleen Dugan is taking her usual trip to Ireland this summer. She has been kept busy these last few months making three trips to Michigan for weddings and other events in her family • Mildred Hayes Donohue and Vincent are still on the go, with trips to Puerto Rico, to Ohio to visit their son and his family, and to Florida where they visited the Bryans and the Jantons • Alice McGrane Feeley and John spend much of their time at their country home in Monroe and are often joined by their daughter Sister Alice, who teaches in Good Counsel College • Angela Donaldson keeps busy visiting her family and many friends who are scattered up and down the eastern coast • Mary St. John Murphy, as usual, is involved in many charitable enterprises. I have never known anyone who could accomplish as much as she has without ever complaining.

Viola Hearns Bell usually spends part of the winter with her daughter and son at Aspen during the skiing season. This year she started skiing herself. That takes a lot of nerve for a '24 graduate • Peggy Ormonde has returned from a very inspiring visit to Lourdes and an enjoyable vacation in Formentar Majoren where she visited her grandnieces and nephews. One of her nephews, William Ormonde Dwyer has been named a Trustee of St. Joseph's • I have finally retired from teaching and manage to keep busy. I do wish the few of our classmates who have not been with us recently would follow in Christine's footsteps and let us hear from them. We would be so pleased to have them join us.

Miss Marion Teaken, 8701 Shore Road, Brooklyn, N.Y. 11209 (SH 8-7604)

1925

Beatrice Rick Richards has been traveling and studying again. Last summer she matriculated at the Summer Session of Sophia University. Accompanied by her nephew, she spent the remainder of the summer visiting many places in Southeast Asia • Sally Todd Griffin's son, John, a First Lieutenant in the Air Force is serving as navigator-photographer on a reconnaissance plane flying over the jungles of Southeast Asia. A report from Saigon told of John's activity in a "Toys for Tots for Tet" program which his wing sponsored to make the Buddhist holiday a happy one for the children of the area • The Alumnae Luncheon in May was attended by Cecilia McLoughlin, Agnes Roland Loughran, Mildred Vitale Scharf, Sylvia Corsiglia Weil, Virginia Fox Coughlin, Filomena Georgio, Mary McGinnis, Margaret Roche Moore, Grace O'Brien Martin. Filomena was one of the lucky people to win a cash prize at the luncheon • Please let us hear from you.

Mrs. Bertram (Margaret Roche) Moore, 216 E. 50th St., N.Y.C. (EL 5-5081)

Mrs. Michael (Grace O'Brien) Martin, 473 Westminster Road, Brooklyn, N.Y. 11218 (BU 2-2854)

1926

Sister Dolores Maria of Brentwood College was assigned to work in the college library. Since St. Joseph's College is experimenting, using Brentwood College as an Extension, Sister is happy to be of service to her Alma Mater. She is still teaching Level I French in the 7th and 8th grades • On May 25th, Peg Crowley and Bernadette Garvey were honored by ten of their friends on the occasion of their retirement. The surprise party was held at the Garden City Country Club where everyone wished Peg and Bernadette many happy days.

Miss Irene Lent, 41-41 220 Rd., Bayside, N.Y. 11361 (summer address: Box 143, Laurel, N.Y. 11948)

1927

News from Josephine Weiden McBride – who reports that "Life is interesting" – stating that 18 grandchildren add to the interests • Marie Savino Degnan calls her grandchildren "her pride and joy." They are Tom and Jay Sheehan and Maria and Colleen Donahue • Margaret Doyle Dunderman and Walter were given an extended trip by their children to celebrate their wedding anniversary • Mary Kemp Schlife and Paul are now

permanent residents of Northport • Lalia Rowan Morris and Tom report often from their new home in Hanover, New Hampshire, where they are enjoying life • Dot Downs Rowland and John have been enjoying a month of sunshine in Florida. Dot, Helen Reynolds, Marie O'Shea, Anne Schrage and I were at the luncheon and it was grand • We heard that Elva Rockefeller Ryan's husband, Jim, had been very ill and hope he is now on the mend • The last time Ed and I went down to Florida to visit our son, Kevin, we met Madeline Wahl on the plane. She was en route to Palm Beach to visit Rose Stuart Doran. Big plane – but delightfully small world!

Mrs. Edward (Margaret Normile) McLoughlin, 612 Third St., Brooklyn, N.Y. 11215 (SO 8-2942)

1928

Lack of news from '28-ers has left a gap in Alumnagram for too long. Please send to me – or better still (and easier) fill in the form accompanying letters sent to you from the Alumnae Association. Thanks go to Mary Kelly Hoermann, Dorothy Hand and Mary Murray Kelly for the following notes. "In connection with my work as teacher of History of Art I am visiting (summer 1971) all the important cities of Western Europe. Last summer I took students to Europe as part of World Academy. There they received college credits in the study of Renaissance-Baroque Art. We lived in a little monastery on the outskirts of Rome. Very exciting." Mary Kelly Hoermann • "I retired in June 1970 and have been substituting in Public and Parochial schools this year. I am active in local civic and church organizations." – Dorothy Hand • "Our son, Frank, is at Columbia University studying for an M.B.A. degree. On March 30, 1971 two of my tinsel paintings were put on exhibition at Brownstone House, Paterson, New Jersey – 11th District Achievement Day." – Mary Murray Kelly • Eugenie Cormier Ahders just returned from a trip to Europe. In Florence, Italy she had a wonderful visit with her daughter, Catherine Ahders Schmitt and her three darling grandchildren • Let's hear from more of you.

Mrs. Donald Magilligan (Eileen McLoughlin), 540 Third Street, Brooklyn, N.Y. 11215 (SO 8-7446)

1929

Miss Marie Keegan, 109 Irving Ave., Floral Park, N.Y. 11001 (516 FL 4-2182)

1930

Jo Coddington Hamilton was feted by her colleagues and friends on her retirement from the Locust Valley School District • Sally Crowley is planning to spend August in Nova Scotia • Dot Hanagan Griffin and Ray plan to visit their son in Rochester, and then continue their vacation in New Hampshire. In the Fall they will travel to Europe spending most of their time in Greece and Italy • Dr. John and Helen Barthen Eppig spent February in Australia, New Zealand and Tahiti. After their return in March they attended a medical convention on the West Coast • My family had two weddings this Spring. Isabelle Ann '64 was married in April to Laurence Gorayeb at a Nuptial Mass celebrated in the Oriental Rite by Chor-Bishop Monsour Stephen of Our Lady of Lebanon Church. My son, Tom, a recent graduate of St. John's School of Law, was married in June to Elaine Peterson at Immaculate Heart Church. Mary Dalton Oberle and Mildred Bogan Walsh were guests at the weddings.

Mrs. Thomas D. FitzGerald (Isabelle Donahue), 319 Webster Ave., Brooklyn, N.Y. 11230 (GE 8-7744)

Mrs. Francis X. McDermott (Kathleen Mulrooney), 123-14 95th Ave., Richmond Hill, N.Y. 11419 (VI 7-9795)

Mrs. Andrew E. Stoddart (Zita Hawkins), 39 Maple Drive, Roosevelt, N.Y. 11575 (516 FR 8-4519)

1931

Marie Duffy Quinn of Little Silver, New Jersey, has been teaching 18 years. Her three children are married and she enjoys her five grandchildren • Eleanor McLoughlin was recently elected to the Parish Council of St. Saviour. This Spring, for the second time, she was chairman of the St. Saviour Eucharistic Week, one of the highlights of which is an evening Mass celebrated in Prospect Park Sugar Bowl.

Mrs. T. VanKooten (Margaret Lavery), 43 Waldorf Court, Brooklyn, N.Y. 11230 (GE 4-6071)

1932

At the Alumnae Luncheon, Anne Burns Meehan, Marge Oliver Kaiser, Marie Foley, Marion Brennan, Rosemary Kennelly Gwaltney, Winnie McMahon, Gladys Worthley and her sister, Marge Gustafson, and Mary Whelan Maher gathered 'round the table reserved for '32. Next year, in spite of how young we feel, will be the fortieth anniversary of our graduation. Shall we try to make a special effort for a big showing next spring? It's pretty certain our ranks will be diminished by the time our Golden Jubilee rolls around, so let's make 1972 a big splash! Would you like a Mass for our deceased members to be arranged? Would you be interested in some form of reunion earlier in the year? Please let us know and we'll try to make suitable arrangements. After all, experience is broadening, age mellows, and all that, so we're all probably much nicer people than we were in '32, much friendlier, much less inhibited, and much more fun to be with. So, come join us. If you don't know where to get in touch with us, write in care of St. Joseph's • We missed Regina Cogan Delaney's presence at the luncheon. We were all saddened by her sudden death. Regina had faithfully attended all the previous luncheons. We had the good fortune to sit with her at several of them and enjoyed her stories and sense of humor very much • A synopsis of Marge Oliver Kaiser's activities since her retirement from twenty-five years of teaching will make your head spin. She was in the midst of an intensive course to become a Braillist (a purely voluntary job), certified by the Library of Congress. She is also an officer in the Women's Auxiliary of St. Aloysius' Church in Great Neck. In her spare time she takes bridge lessons, plays bridge, and she and her husband make frequent trips to visit their three offspring. Her two girls, one of whom is married and a mother, and the other unmarried and a Guidance Counsellor live in New Hampshire; and her son lives in Schenectady • Marie Manno Mullins reports that she and her husband, Tom, visited Ireland last year and plan to return there next fall. They are "thoroughly enchanted by the people and the life" • Apologies to our readers for some erroneous information which appeared in our last column! Instead of being at Berkeley, Eleanor Hennessy Boyce is on the staff of U.C.L.A. (famous for the Bruins, a national championship basketball team, among other things). Her comment is interesting: "The Berkeley campus, of course, is in the forefront of national student dissent, but I stick to my observations and experience at U.C.L.A. that the majority of today's students are great kids and they're in school for an education. Even so, I'm glad I'm not at Berkeley!" Thanks, Eleanor.

Mary White (Mrs. John) Kearney, 1252 East 28 St., Brooklyn, N.Y. 11210 (212 CL 8-0297)

Mary Whelan (Mrs. Thomas) Maher, 8025 Colonial Rd., Brooklyn, N.Y. 11209 (212 BE 8-0602)

1933

Catherine Gebelein Carlson enjoyed her yearly winter vacation in Long Beach, California • Catherine Romano Mangano celebrated the 35th anniversary of graduation from law school with her class at St. John's Law • Joan Giambalvo Clese has joined the ranks of retirees. After service as 6th grade teacher in the Uniondale Public School system, she is planning to "relax, travel, and enjoy my ten grandchildren" • Marie McGrath Browne brings us up to date on news of her children. Peter and Bill are both in medical school; Brian and Justine are in college;

and Kevin is in Korea • We all enjoy reading the news, but for the items to be there, we have to send them in. How about a one or two-liner from *everyone?*

Miss Mary Dolan, 130 East Lincoln Avenue, Valley Stream, New York 11580 (516 VA 5-1582)

1934

We've heard from a few classmates. Louise Fallon de Lellis writes: "We are planning to leave New York City in July to spend the summer Upstate New York to be near Carol (their daughter) and the winter months at our home in Florida – 214 Watkins Road, Belleair, Florida 33516" • Margaret Bier writes: "Last July my sister and I flew to California to spend three weeks with our good friend Alice Enright (class of '36) who lives in La Habra. Alice is "the hostess with the mostest" and in her new car we toured some of the sights of Los Angeles and then drove to Santa Barbara and to lovely Lake Tahoe where both Anna and Alice set the slot machine bells ringing and lights flashing. The highlight of our visit was a two-week cruise on P. & O.'s Arcadia through the Inside Passage to Alaska with fascinating shore excursions to Alaskan cities like Ketchikan, Juneau and Sitka and to the Canadian cities of Victoria and Vancouver" • We seem to be a class on the move. Just recently I received cards from Catherine Cooke who is visiting New Zealand, Australia, Mexico and the West Indies – "enjoying every moment of this great adventure" – and Gina Latorraca who is enjoying the beauties of the Hawaiian Islands on a visit with her sister, Mary • Fran McGovern Delany and her husband have also made a trip to Hawaii • Eucharia Mulligan is spending another summer drinking in the beauties of Ireland and I'll be in California for part of my vacation at least • Marie Dermody Brodbeck is now residing in Hypoluxo, Florida.

Miss Marie Lilly, 8201 Fourth Avenue, Brooklyn, New York 11209 (SH 8-6854)

1935

How life has changed! Remember when vacation time meant July and August with a stay at the seashore or the mountains. . . . Aren't we lucky to live in this jet age • John and Edna Brennan Maloney, with her sister Marion, had a marvelous trip to Switzerland in early May • Kay Allen and her sister Eileen '40 have just returned from a wonderful vacation at Dorado Beach, Puerto Rico, this third day of June. Kay said it was so beautiful there that they hated to leave even for a bit of sightseeing • I had the same report from Florence Kemp Carberry and her husband who were down there for the Easter vacation, combining some fun in the sun with a most welcome visit with their daughter Kathleen. Florence's youngest, Steve, graduates from high school this June and plans on going to Marist College come September • Your reporter is hoping to fly to Brussels tomorrow night for a short trip to Vienna and Budapest. Ed and I have never been to any of these cities and we are really looking forward to this much needed change from our usual routine • I was fortunate enough to be present at the St. Joseph's College graduation last week and see our own Anne Hennessey O'Rourke "cap" her daughter, Anne Marie. It was a most thrilling sight on a most beautiful afternoon • Jane and Mary Elizabeth McLoughlin also had a niece who graduated, Frances McLoughlin Reilly's daughter • Mary Wiest Hoxie reports that her son Robert E. has one son and one daughter and has his Master's Degree in Business Administration from Rutgers, while her daughter Mary has a new son, and another daughter, Marge, is a candidate for her B.A. this year from LeMoyne. Mary herself is still much interested in the Girl Scouts and is working hard for them • Bernadette Maroney Metzler and her husband have just become grandparents for the first time, Jack, Jr.'s wife presented him with a 10 lb., 8 oz. baby boy • Our class does get around. . . . Cathleen Cahill Durkin spent her 1970 vacation in Portugal taking her young cousin along and they had fun driving all through Portugal. It was quite different from her 1969 trip of 3 weeks in Greece. Cathleen is in the Military Personnel office, Research and Development, Dept. of the Army. She has been working in that area for the past 15 years • We also heard from Dot Tobin Forget who is still teaching on the elementary level and is most interested in oceanography and marine and environmental sciences and has been actively engaged in postgraduate work. Her son, Jack, was married in May. Her daughters Nancy and Suzanne (both married) and have three children, and daughter Barbara is a Josephite and a Home Economist in Erie, Pa. • Mary Elizabeth McLoughlin Farrell's daughter, Martha, received her B.S. in Architecture from Pratt in October 1970. Her son, James, a Navy Lieutenant, is home from Vietnam after fourteen months' duty. . . . Welcome back! Mary Elizabeth has consented to be the editor of the Summer Alumnagram, and this, as you know is a job and a half • Mary Walsh Steiger, who lives in Princeton, New Jersey, received her Ed.M. from Rutgers this June. Most of her time is devoted to teaching Algebra at Montgomery High School in Skillman, New Jersey • Margaret Callahan and her brother, Leo, are living in Leisure Village, New Jersey, and she wonders whether there are any St. Joe's alumnae in the vicinity. Belying its name, Dida says, . . . "there's so much going on down here I don't find time to travel. They really have something going all the time – no chance to get bored" • Incidentally, I met Virginia Conran Cheasty in the A & P and am happy to report that all goes well with her and her family. She is still here in Flatbush and teaching school. Her daughter, Patsy, was with her • A last minute bit of news, and most interesting, is from Elvie Trimborn Mullally who tells us as a lucrative hobby she is now baking "Special Occasion Cakes" – weddings, anniversaries, etc. She was also very pleased to have Ruthann Newman ('36) visit her this winter, at her home in Jupiter, Florida • Another note from Florida: Carmel Cavaliere Poggi resides in Fort Lauderdale with her doctor-husband, Anthony. She is visiting New York for the summer. We hope she will find time to take a tour of the college and the new buildings • Please keep on sending us any bits and pieces of information you have on yourself and any other member of 1935 you may meet.

Mrs. Edwin Smith (Anne Seitz), 293 Fenimore Street, Brooklyn, New York 11225 (IN 7-1982)

1936

A small but happy group joined the 35th anniversary celebration of the class of '36 at the Alumnae Luncheon. In memory of our many deceased classmates, a memorial Mass was celebrated in the convent chapel on June 18th. The hasty sketches that follow bring you up to date on those who attended • Marge McCaffery Furey, living in Tappan, New York, teaches religion and European Culture Studies at Rosary Academy, Sparkill, New York. She also boasts of three grandchildren • Virginia Beatty Trumm who lives in Upper Saddle River, New Jersey, extolled her six grandchildren • Muriel McMahon Mulvey, who lives in Woodbury, Connecticut, felt that her three youngest children had the advantage of having an S.J.C. alumna for their English teacher. Muriel has one grandchild • Rita Favor Coker, living in Loudonville, New York, teaches at St. Anne's Institute, Albany and the House of Good Shepherd. She told us of her two sons, Kevin, who is a Marine in California and Denis, who teaches twelfth year English in Colonie Central High School • Isabel Farrell has been teaching in Katherine Gibbs in New York for many years. In September Gibbs will open a school in Melville, Long Island and she is planning to transfer there to escape the misery of travelling on the LIRR • Dorothea M. O'Neill, living in New York City, is working hard as a Personnel Manager in Macy's, White Plains • Jeanne Aubry Sexton has been living in Belle Harbor, L.I. for the past three years, having tried Smoke Rise, New Jersey for a year • Virginia Humphreys Cooke and Helen Meade Deegan were also at the luncheon.

Miss Rose Marie O'Reilly, 111-10 75th Ave., Forest Hills, N.Y. 11375 (LI 4-0215)

1937

Mirabile dictu – some news actually came in of its own accord! • Mary Delaney Bowen writes that her daughter, Patricia, (Vassar cum laude '68) is in the Philippines with her husband, Sgt. Richard A. Setterburg. Her son, James, graduates as

a mechanical engineer from Cornell in June • Muriel Campion Semple has been teaching in the South Huntington schools for several years. Her daughter, Susan, is completing her MA at the University of Arizona on a fellowship. Muriel and her husband and oldest son, Edmund, toured Europe last summer, visiting Frankfurt, Munich, Vienna, Lake Geneva, Rome, Venice and Paris. Son, Bob, will be entering Junior year at Marist college and Mike, the youngest, is studying to become a pilot at Parks College of St. Louis University • Clare Ruane is planning a European study tour in Counseling and Guidance, sponsored by Temple University. It will include visits to England, Czechoslovakia, Yugoslavia, East and West Berlin and Sweden. She will also attend accredited lectures sponsored by the universities in the various countries visited. The tour will last five-and-a-half weeks • Margaret MacGillivray Siedel's son, James, was married to Carolyn Moore in Our Lady Queen of Peace Church in Maywood, New Jersey. Among the illustrious guests (including many St. Joe's alumnae) was Sister Mary of the Holy Ghost (Betty O'Halloran) who says she is kept very busy in Philadelphia and looks wonderful • Kay Heffernan Steffany's daughter, Mary, (who spent her Junior year of college at the Sorbonne) graduates this year from Stone Hill College in Massachusetts. Her son, Paul, graduated from there last year then completed a course in computer programming sponsored by Honeywell and is now working with a bank. Claire Brennan Suchan, Margaret Seidel and Kay Steffany and husbands are planning another trip to Bermuda this summer • Betty McMahon Corrigan proudly announced the birth of her first grandchild, Sherrill Elizabeth. Betty's son, the baby's father, was decorated by the Army • Apologies to Dot Duffy who sent a very amusing account of her teaching experiences last year and which missed the deadline – then was mislaid. Please keep sending, Dot, we haven't forgotten you • As for my own family, my third son, Brian, was married to Suzanne Knipfing of Westbury on June 5th. The outdoor reception was held at the Wheatley Hills Golf Club. Brian is a bond underwriter for Home Insurance and Suzanne graduated from college as a registered nurse and a Navy Ensign. He is being sent to Boston and she will work out of Chelsea Naval Hospital. Since my oldest son, Parker, has become Associate Editor of Golf Magazine, with his own by-line (though he ghost writes many more articles), he has the arduous task of flying to Palm Beach and other sections of Florida to cover the major tournaments and interview the top golfers (playing golf with them, too). With all the avid golfers in the family, including my husband and Suzanne's parents, it's a wonder the whole wedding party didn't decamp to the Golf Course! Send in your news items NOW for the next Alumnagram!

Mrs. William Smith (Marjorie Parker), 65 Prospect Park West, Brooklyn, N.Y. 11215 (SO 8-6289)

1938

Angie Leibinger Conlon's son James is in the Juilliard program with a major in conducting. He has conducted concerts at Tully Hall in Lincoln Center . . . is now in Italy as an assistant conductor at the Spoleto Festival of Two Worlds and will conduct *Boris Godounov* the first week in July; he has also given talks to 8th grade students at Tully Hall • Mary Ellen, daughter of Violet Tully Kane was married in February to Lt. Richard Thibodeau. His first tour of duty will take them to Germany • Ellen O'Toole Heckman's two daughters left JFK on Father's Day to work for the summer in Switzerland. Ellen and her husband plan to leave shortly on a trip to California to visit their son, Thomas. They also have two grandchildren here in New York, Carl and Christopher • Eleanor R. Fanelle has been appointed as an underwriting officer at Chubb & Son, Incorporated • Miriam Mannix who works for the Chairman of Consolidated Edison plans a vacation in Prague and Vienna shortly • Marita Egan McNeill works in guidance at the Kings Park Junior High and says she and her husband, Neil, will be moving to Smithtown • Winifred Meade Burke reports that her son, Tony, starts graduate school at Columbia in Business Administration this June; her three children are married and Winnie and Ed have two grandchildren • Peggy Magee Buckley reports that her son, George, is a full time student for his M.A. at Humboldt State Univ. in Arcadia, California; her daughter Meg will be married in September and her other daughter, Kitty, a graduate of Forest Hills High School will attend Queensboro Community College in September. Peggy is the director of the Community House Nursery School in Forest Hills Gardens • Dot Allen Murphy has three married children, three grandchildren and four children at home, two in elementary school, one a senior at Holy Trinity High School. Her son, Woodie, has his own band. Dot has been teaching in elementary school the past few years and will be working in the 5th and 6th grade language program at Pius X in Plainview in September • Eileen Maher Costarino's son, Tom, is a lieutenant in the Navy and is assigned to the War College in Coronado, California having completed a special instruction course in Norfolk, Va. John Andrew is in advertising for Columbia pictures here in New York • Frances McLoughlin Reilly's daughter, Peggy, graduated from St. Joseph's in June and received her hood from her mother. Frances reports that her son, Joseph, has completed his first year at the Merchant Marine Academy in King's Point and has two sea experiences to his credit. Frances has two girls in Holy Trinity High School and two boys in elementary school • Helen Dolan after 19 years as kindergarten teacher in North Merrick has enjoyed her first sabbatical. She travelled to Colorado, Portugal, spent six weeks in Ireland, including ten days on Aran thereby fulfilling a life-time dream, and will be on her way to Wisconsin late in June • There was a Clan party at the Officer's Club of the Navy Yard when Marie Cavagnaro Debany's father-in-law became a nonagenarian on April 15th. Marie's son, Edgar Joseph, will be in Italy and France for the month of August • A brief message on a Christmas card from Helen Regan McLaughlin who lives in Long Beach, California, to Angie Leibinger Conlon, informs us that her only child, Anne, is a sophomore at Santa Clara. It's always so good to hear from far-away classmates. How about a word from other 38-ers who are scattered across the country?

Mrs. Edgar Debany (Marie Cavagnaro), 42 Oliver Street, Brooklyn, New York 11209 (TE 6-5825)

Miss Helen Dolan, 130 E. Lincoln Ave., Valley Stream

1939

Mrs. Albert Annucci (Constance Giampetro), 7310 Tenth Ave., Brooklyn, N.Y. 11228 (DE 1-6408)
Mrs. Edward Gillen (Mary Kane), 8 Valley Place, Tenafly, New Jersey 07670 (201-569-8969)

1940

Virginia Mannebach Cleary was elected secretary of the Queens Chapter of the AA • Wilmar Hantusch Hauschild sends greetings to all her friends from Victoria, Texas. She is Bible moderator for Circle D, First Presbyterian Church, President, Victoria Women's Clubhouse Incorporated, First Vice President, Bronte Club, Texas' Oldest Women's Club, also serves as a narrator for a tour service conducted by the Women's Clubhouse. Her husband is vice-president of the Chamber of Commerce, Chairman of Project Appearance; son, Henry III, is now a senior at Rice. "Life in Victoria can be exceedingly busy at times" • Hannah Sexton, daughter of Evelyn Winter Sexton played piano at a music recital of the Mary Louis Academy music students. Younger sister Mary will enter high school this year • Kathleen Mulligan '40, on leave from John Adams High School, is in England working for her doctorate. Some of her research has to be done in Africa • Ruth Drucker flew to St. Louis, Mo., for the wedding of her nephew, John Drucker, a medical student at the St. Louis University. Wedding reception was held on the campus of Webster College, at Webster Groves, Mo.

Miss Ruth Drucker, 71-48 Juno St., Forest Hills, N. Y., 11375 (BO 8-7721)

1941

Elise Golden Kellison and Marge Andresen Breedis came in from California and Pennsylvania, respectively, to attend the luncheon at the Plaza. Joining them at the '41 table were, Terry Gough Cappello, Betty Whalen Bonsall, Helen Mahoney Keating, Ann Campbell, Peggy Wolfe, Agatha Maimone Lombardo, Sister St. Angela and Peg McDerby Shea • On a beautiful day, June 19th, about 36 members of our class celebrated our Thirtieth Anniversary Reunion at the home of Edith Mullen Boisi in Old Brookville. Edith had just returned from a European jaunt with her husband when we "girls" descended on her! Mary Leahy Cleary and Marjorie Andresen Breedis came from Philadelphia. Eileen Gallagher Ellis dropped down from Westport, Connecticut. None of us had seen her since graduation! Ann Greene arrived and brought the news that she was married three years ago to Kenneth MacMillen. There isn't room for the whole list of us, but we want to mention some of our happy career girls, Eileen Gaffney, Grace Dooling, Eleanore Maguire, Kay Foley and Nancy Ruddy. With all of us together, it was as if college days were only yesterday • Please remember in your prayers Eileen Dittenhoefer, sister of Loretta, who has had three operations on her leg and has been in a cast for fourteen months • Edna Shephard O'Gara's oldest daughter (Sister M. Deborah, R.D.C.) is teaching at St. Anthony's, White Plains. Her daughter, Betty, is a junior at Dominican College of Blauvelt; daughter, Eileen, is working in Premature Nursery at New York Hospital; son, Tom, is a freshman at Hunter and Kenny is a freshman at the Bronx High School of Science • Mary McDonough Weisnet's daughter, Mary Ann, graduates from Mt. St. Vincent this year and has been accepted at Colgate on scholarship for further study towards Master's degree. Mary's son, Joseph, is a freshman at Brooklyn Academy and has been on the Dean's list all year. He is an "alumnus" of St. Joseph's Nursery School and will probably be remembered by some of the girls in Child Study who were there at the time • Sympathy to Mary Leahy Cleary on the death of her mother in December and of her only brother in February. Mary received her Ph.D. in Education from George Washington University in June • Betty Whalen Bonsall leaves in July for her yearly vacation with her husband, Gene. This year France, Tunisia, Casablanca and other romantic spots are on the itinerary • Peggy McDerby' Shea's daughter, Helen, received B.S. in Nursing from St. Anselm's in Manchester, New Hampshire this June • Exciting news from Irene Butler Lozano that she has received a grant from the French government to study for the summer at the University of Grenoble. She is head of the Language Department in her school in Los Angeles • Helen Kenny Owen is pleased to announce that she joined the "Grandmother's Club" July 1970. Her son, Sean David, father of the child returned safely from Viet Nam. All of Helen's four children finished college, two are married. Helen, herself, looks forward to retirement from teaching in three years • Margaret Mary Wolfe, residing in Annandale, Virginia and who received her J.D. Law from Washington College of Law, American University some years ago ('57), is a Personnel Specialist for the Department of Defense, Department of Army (since 1942)

Mrs. Gerald E. Shea (Marguerite McDerby), 78 Yale Place, Rockville Centre, New York 11570 (516 RO 6-7966)

1942

The Class of 1942 was deeply saddened by the death of Anne Oravecz Harnett whom we will always remember as a lively member of our Varsity basketball team during college years. Anne had a quick wit which we all appreciated and was always an active participant on Class Committees and Class Activities. To her husband and children, we extend our deepest sympathy • Word comes from Eileen Loughlin Heninger in Alabama that she is three-fifths of the way through a Master of Education at Auburn University. Eileen's sister Margaret Loughlin McGrane sends a word of thanks to Winifred Reilly Gaffney for her call on the Phonathon Campaign. Margaret has joined the "Parents without Partners" Association and would recommend it to others • Edna Cunningham Hughes is a grandmother for the second time. Her son, Tommy, and his wife have welcomed a second daughter. Edna's daughter, Pat, became engaged at Christmas and will be married in September. Edna's second daughter, Janice, has completed her second year in the Pre-Med Course at the University of Dayton • The Alumnae Fund received a lovely letter and donation from Mrs. Cecilia Worgull, mother of our classmate, Virginia Worgull Davis. Virginia, Philip and their children live in Albany, Georgia, where Col. Davis is stationed • Vera McGrath Lynch is a grandmother • Joan Pattendon Dillon, Evelyn Hogan McGovern and Sally Rogan Laverty are all mothers of brides as this edition goes to press • Virginia Quirke Dubatowka's second daughter, Debbie, graduated in June from Georgian Court, having majored in Art • Eleanor Sullivan Shea's daughter, Denise, 19, is finishing her Sophomore year at Nazareth College, Rochester, N. Y. and Debbie, 16, completed her tenth year at Lawrence High School. Debbie was very fortunate in recovering from a ruptured appendix and peritonitis last Spring • Please send in your news and also, please let me hear from you regarding what you would like to do for our thirtieth anniversary and indicate your willingness to serve on the planning committee

Mrs. James E. Reilly (Helen Fennelly), 333 83 Street, Brooklyn, New York 11209 (BE 8-2016)

1943

A pleasant note from Helena Crowley Roness (thanks Helena for the recording of your MA in Guidance from NYU in '47) tells us that after an "18 year maternity leave" she has returned to teach math at Barnes JHS on Staten Island. Her oldest, Helena 19, is a junior at NYU. Beth, 17, is a freshman at St. John's U., Arthur, 13, will start Xavierian H.S. in September. The twins, Chris and Jan are in the 7th grade, Ann—in the 6th and Peter will be going to kindergarten in the fall.

Mrs. Lawrence Daly (Marie Carroll), 51-14 Overbrook Place, Douglaston, N.Y. 11362 (BA 404944)

1944

Mary Bennett Burke's daughter, Mary Jo Cheara '69 made her a delighted grandmother • Sylvia De Fine Covino is going back to teaching in Montclair Public School system and also taking part in research for testing and developing more meaningful teaching techniques for children starting school who may have perceptual auditory and reasoning difficulties • Helen Gebhardt Oberhofer is teaching in Oceanside School district and working on her Masters. Oldest son is teaching at St. Peter's College — her daughter made her a grandmother in June and the two younger children are in high school • Peggy Thomas Asaph's older son graduated from Marist College in May. Jim, her second son will start college in the fall. Daughter, Jeanne, has finished college and Eileen and Peggy attend Our Lady of Mercy. Ray, her husband, is teaching in Levittown and Peggy, herself, has returned to teaching • Alice Fitzgerald Harvey reports that she is a Medical Social Worker in Jersey. Son, Paul, is in flight training in Pensacola and two sets of twins are in college • Charlotte Rosalia Rampolla has been teaching 5th and 6th grades for ten years. She relates how proud she was to "cap" her daughter when she graduated from the college in '68. Her daughter is now married and is also a teacher. Son, John, graduated in June and come September is also going into education • As for the Coulters — Paul graduated from Brooklyn College in June and is going for his Masters at Baruch. Gale is starting Brooklyn in the fall, at which time Chris will be a sophomore there, Clare, a senior at St. Saviour and Kelley a freshman at Xavierian. We spent a pleasant spring weekend in Northport with the Lewis Newtons (Joyce McDonald). Their son, John, had just returned from service in the Navy. Mary Ann is married and living upstate. Carol is a junior in Wagner College, Mike — a Northport High junior, and Bob, Tom and Mike are in elementary school. We met Sister Anita Rosaire at our church's 100th Anniversary Dinner at the Top of the Fair. She looks great and

just regret we couldn't spend more time with her • I'm sure many of you will have adventures and visit places and people we'd all enjoy hearing about – so please send it along to me (Eileen Coulter)

Mrs. Robert Coulter (Eileen Kelley), 681 E. 7 Street, Brooklyn, N.Y. 11218 (438-4445)

Mrs. John McKenna (Eileen Sutherland), 127-05 Keswick Lane, Bowie, Maryland 20715 (301-464-2611)

1945

Members of the class of '45 are on the "go" and here's evidence to prove it. Charles, the son of Florence Paganini Gerardi graduated from Siena College with a BS degree in June 1970. Her daughter, Madeline, graduated from U.R.I. with a B.S. in Nursing, June 1971 • Agnes Fennelly Place tells us her daughter, Rosemary, 22, is recovering from serious eye surgery at New York Hospital's Cornell Eye Center. Son, Stephen, 21, is safe home from Vietnam with two purple hearts, an Air Medal and 2 Vietnamese medals. He served with First Air Corps Division • Grace Olsen Egan's family is growing, too. She has two sons in Boston College and one in Urban Studies at the University of Chicago. Her two girls are at the Academy of St. Elizabeth in Convent Station, New Jersey, where the Egans live. Grace keeps busy as Chairman of Volunteers for Local Red Cross Chapter and president of REACH, a Woman's Referral Center • Dolores Murray Clements is now teaching at Bishop Kearney High School in Rochester. Last March, Dolores travelled to England and Ireland with the school band. Dolores has four children – the oldest graduated from Cornell and will start Law School in September • Edith Voelker Piazza moved into her new apartment in September but is still unsettled. Nevertheless, while her husband takes courses at N.Y.U., she attends the Fort Lee Adult Center, studying guitar and tennis. She also joined the Ft. Lee Community Choral where she'll get her vocal chords back into working order • Mary Rita Roche O'Brien has much to crow about – Her oldest, Arthur, graduated from St. John's in January and is touring Europe for several months. Daughter, Teri, graduated from Georgian Court this May and is spending the summer in Europe. Patti made Mary Rita and husband, Bill, proud grandparents on Easter Sunday. Son, Kevin, graduated from high school and is considering Annapolis, while Chris enters Maria Regina H.S. in September. Mary K, the youngest has just received her First Holy Communion. And to top it all, Bill is Executive Vice President of J. J. Newberry! • While Helen Golden Brown was busy digging herself out of snowbanks up in Greenville this winter, Catherine Glynn Lovell changed her residence in Hawaii to larger quarters. Her family is growing too – the twins were twelve in March and she has three younger children. Husband, John, a Lt. Col. in the Army is awaiting his discharge. Catherine is going to school for her Master's degree. She was hospitalized for a slipped disc, a bone transplant and spinal fusion. Thank God all is well now! • Pat Brown Schoen is looking forward to son Michael's nuptials in the near future. We were delighted to have a line from Agnes Cogan McGuinness who tells us that she is the mother of nine children and grandmother of five. For the past eight years she has been teaching at Holy Family School in Hicksville. With that crew, Agnes, you could write a book! We'd love to hear more about the McGuinnesses • May Whalen Gronell's daughter, Kathleen, was married this June. Her daughter, Patricia, attends St. Joseph College in West Hartford, Connecticut. That's all for now! Hope to hear from more of you about your family and yourself. Do write!

Miss Clare T. Bauch, 250-17 88th Road, Bellerose, New York 11426 (347-3622)

1946

Joan McManus Fusco writes that she is teaching in the Glen Cove Middle School. Our two eldest children are in college, the next two in high school and the youngest starts first grade this September • Diane Volze Cukro is teaching music, grades 1-6 in Alamosa, Colorado, and also teaching piano part time at Adams State College. She was selected outstanding teacher of the year in her school district. Her son, Greg, will major in bassoon at Manhattan School of Music and her daughter, Veronica, is majoring in piano at Adams State.

Mrs. Edward Zoll (Marian Quealy), 165 Greenwood Drive, Millington, N. J. 07946 (201-647-2434)

1947

Marie Mallon McCormack and Molly Sheehan Donohue both live on the southern shore of Long Island, Marie in Seaford and Molly in Oceanside • Rita Geiling O'Rourke resides in New Hyde Park, and on the Island's North Shore is Teddy Hession Broere in Huntington Station • Nancy O'Brien Schuler calls Grymes Hill, Staten Island home, while Elaine Burns Eilenberg enjoys the warmer climate of Spartanburgh, South Carolina • Peggy Wilson Sullivan is a member of the growing group of alumnae who reside in Westchester County. Peg's particular village is Hartsdale, while Gerry Tramutola Giraldi resides in neighboring Scarsdale • Pat Lesher Hedges is a New Englander, residing in Guilford, Connecticut • Mary Kapper Barry's daughter, Maryanne, spent Easter vacation from Our Lady of Elms Academy with Grandmother Kapper on Shore Road. Eileen Rossman's daughters, Eileen, Regina, Anne, and Susan spent two delightful days escorting Maryanne about New York City. Regina will enter Russell Sage College in September; Anne will be a Senior and Susan a sophomore at St. Saviour High School • Nancy Rogan Perri's son, Ralph, was graduated from St. Francis College, Pennsylvania in May • Attorney Marion Sullivan is now with Elizabeth Arden • Margie Klotz Lechler is a grandmother. Her daughter, Jane, is a St. Joseph College student, and son, Richard, is attending the School of Business at Notre Dame University.

Anne McKenna (Mrs. Vincent) McCormack, 110-50 107 St., Ozone Park, N.Y. 11417 (212 VI 8-1560)

Mary Flanagan (Mrs. Eugene) Rigaut, 1551 East 45 St., Brooklyn, N.Y. 11234 (212 CL 3-8047)

Eileen Brophy (Mrs. Joseph) Rossman, 432 76 St., Brooklyn, N.Y. 11209 (212 TE 6-6424)

1948

A note from Frances Moch Neil tells us she is planning a vacation trip of two weeks to Spain, Portugal and North Africa with her 16 year old son, David. Joan Comyons, a one-time St. Josephite, will accompany them • Angela Geraci Impastato's eldest child, a daughter, graduated from the State University at Stonybrook in June 1970 and married the following September. Her other three, all boys, 17, 13 and 9 attend schools in Brooklyn. Summertime finds the family at their home in Roscoe, New York

Mrs. Robert E. Bolen (Theresa Cuneo), 25 Bingham Circle, Manhasset, New York 11030 (516 MA 7-5165)

1949

Anita Parascandala Morelli writes that she and her family moved from Brooklyn to New Jersey because her husband Paul, who was the rug buyer at A & S, started his own business on Route 9 near Gordon's Corner in Manalapan. "Four-Star" now in its second year is doing very well and carries anything the new or old home-owner might need. You won't find Anita at the store, though, because, with Paul Jr. almost 15, Mark 12 and Anita 9, she has gone back to full-time teaching a third grade in Robertsville school this past March • Jean Templeton Stavrakis is the coordinator of the CCD program at St. Clare's Parish, Great Kills, Staten Island. She is also President of the Catholic Information Center on the Island • Elected to her Parish School Board, Marguerite Trainor Dolan also edits and publishes a monthly newsletter "Victory Views" which "takes considerable time"

Mrs. Eugene Dolan (Marguerite Trainor), 88 Oak Street, Floral Park, New York 11001 (516 FL 4-1412)

1950

News of Nicoletta Lopopolo Garofalo – "Kelly's" five children are all in school and in September she will return to teaching in Cherry Hill, New Jersey • Marie Guarracini Cimino has just received her M.S. degree in Elementary Education from Richmond College of CUNY • We hear that Geraldine Kozlowski Tepper is returning to Portugal to look for a villa to rent for the summer • Eileen Mahoney Hoban traveled to San Francisco and Mexico City this spring with her husband on business. She spent last winter as Brownie leader for her daughter, Rosemary, who will be eight this summer. John, Jr. is a senior in St. Mary's, Manhasset, and Thomas will enter the eighth grade in September

Mrs. Thomas Hoffman (Jean Clune), 68-25 Manse St., Forest Hills, N.Y. 11375 (LI 4-5582)

Mrs. John Evans (Eileen Davis), 7708 Ridge Blvd., Brooklyn, N.Y. 11209

1951

We're glad to hear from Marguerite Fenton, who has her MS in Elementary Education from St. John's University. She is teaching in Naples, Florida and lives in Cape Coral

Mrs. John F. Dillon (Clare McVenn), 1838 E. 33 St., Brooklyn, N.Y. 11234 (DE 9-0415)

Mrs. Robert Fiearra (Claire Arnold), 236 Warren St., Brooklyn, N.Y. 11201 (MA 4-7672)

1952

Pat Sheridan who has moved to Staten Island, is working as a Librarian at Susan Wagner High School. She expects to visit the Orient this summer with Rose Marie Armetta, also of '52 • Paulita Ahearn is Editor of Realty Digest, a monthly publication of the Brooklyn Board of Realtors. Sounds like fascinating work at this particular time in real estate development.

Mrs. Allan E. Englehart (Patricia Egan), 596 Georgia Street, South Hempstead, New York 11550 (516 481-5668)

1953

Miss Anne Moore, 432 99th Street, Brooklyn, N.Y. 11209 (SH 8-0629)

Miss Ann Costa, 45 87th Street, Brooklyn, N.Y. 11209 (SH 8-0797)

Mrs. Duncan Fraser (Maureen Dougherty), 123 Wafford Terrace, Garden City, N.Y. 11530 (516-294-6241)

1954

Mrs. Daniel Hannon (Rosemary Corbett), 89-39 207th St., Bellaire, N.Y. 11427 (HO 8-2671)

Mrs. John McDonnell (Patricia Finn), 46-27 Glenwood St., Little Neck, N.Y. 11362 (FA 1-2142)

1955

In a Christmas card newsletter Fran Abbruzzino Farra writes – "the past year has been the most exciting in my life." Fran became a bride in April '70 with a honeymoon that started in Rome and ended in San Diego. She resigned from Eastern Airlines after 14 years of service • Marilyn Baque Starace's oldest son, John, started Cathedral Prep and both she and Manny are involved in the Parents Club. Four of Marilyn's girls are in the parish elementary school and three are in three separate Girl Scout Troops! She's busy not only transporting the "group" to their many different activities but also sewing for the girls and herself. In her spare time, Marilyn looks after James and Margaret Mary who are still at home • Maura Bennett O'Brien's daughter, Maura Ann, is now a freshman in Immaculate Heart Academy, Meg is in the 8th grade, Jayne in 6th and Peter in 3rd. Maura has been teaching C.C.D. in her New Jersey parish for two years and also does some subbing in the local schools • Sr. Margaret Buckley is teaching Philosophy of Education and supervising the student teachers at S.J.C. while attending courses at Teachers College, Columbia. Sr. Margaret found time to visit Peggy Kruse Mooney in Connecticut and Joan Foley Hubert in New Jersey. She had an enjoyable trip to Williamsburg with her sister Anne Buckley McAssey and family. Sr. Margaret took her perpetual vows last August and became godmother to the third daughter of Mary Shea Pawlowicz, Margaret Mary • Angela Crociata Rodin moved into her own home in Demarest, New Jersey, which she describes as being "countryish, without being deserted." Angela spent Christmas '69 in the hospital as her second daughter, Angie, arrived on December 23rd. Her girls are now 2½ and 1 years old and Angela writes that getting settled takes an awful lot of doing with them tugging at the knees. Little Rita is already a bookworm taking out library material on mother's card • Pat Daum Hastings was sorry that a strep throat kept her from the luncheon but hopes to make our 20th reunion. Pat is considering ending her 12 year sabbatical from teaching and wonders if we might have a class survey to find out how many of us have gone back to the classroom • Ann Fallert Knapp enjoys riding and skiing as much as ever. Her son, Gregory, is almost an expert in both at age 8. She and her husband, Whit, will make another trip this year to the slopes of Val D'Isere. Ann planned a delightful dinner for Elizabeth Gilbert, Suzi & Demi Strakhov and Mary Shea Pawlowicz during Mary's week in New York in April '70. The Knapps had a busy year following Whit's activities as chairman of the five man commission appointed by Mayor Lindsay to investigate charges of police corruption in New York City. However, Ann managed a delightful summer in Nantucket painting and displaying her work in local galleries • Pat Freel Champeau, mother of six is still looking for some alumnae in the Cleveland area • Doctor Clara Haber is now doing research at Long Island Jewish Hospital, an affiliate of Queens General Hospital • Carole Hoag Chlaupe is back teaching kindergarten and loves it. She, Vic and the three children spent a month last summer in England and Ireland • Lillian Infosino enjoyed her trip to Williamsburg last summer • Frances Kaufman Paczkowski reports that her family is very active. Stephen, age 14 is planning a school trip to Washington, Catherine, 11, winning the N.Y. Daily News Spelling Bee in her school, Ellen, 9, going to girl scouts and taking piano lessons and Linda, 2, getting into everything • Mary Rose Novellino Heitzmann's two children are now in school, Lawrence in kindergarten and Alana in nursery school and she has returned to teaching on a substitute basis • Florence Pyne Asbornsen tells us she has a red-haired daughter, Donna Katherine, born February 10, 1970 and is still very proud of the learning accomplishments of her four-year-old Charles who printed his name on the Christmas card. The Asbornsens enjoyed a trip to Canada last summer and were planning to go to Florida right after Christmas • Pat Rupp Cascioli reports a quiet relaxing summer watching her five daughters in the family pool. If all goes well the Casciolis hope to have a skiing vacation in February • Marita Ryan Mulholland tells us her three daughters and two sons are doing fine and growing fast • Cookie Werner Loos and her husband Dick are happy in Virginia but expect to move again at any time. In the meantime, she is busy attending all the dog shows and even has a top puppy prospect to bring out this year. Cookie is also teaching because she "needs the money to support my dog hobby" • Barbara Kennedy Gillespie still writes the best letters. If only her five little ones would give her time to publish. Among other tidbits, Barbara describes herself as the "Clara Barton of 38th Street with one or all down with something." Her husband, George, near retirement from the Police Department, has been transferred to the Bureau of Planning in N.Y. where he's involved with a rewriting of the police manual. With her usual energy Barbara has taken up sewing • Suzi Todd Strakhov is teaching a 10th Grade Home Study C.C.D. Last summer she and Demi had a wonderful visit with Ann Fallert Knapp and family in

Nantucket. Suzi also described a rather hectic visit with her sister Rita Todd Ashman in Fairfax, Virginia – between them they had eleven children under the age of 11 • Peggy Kruse Mooney is busy with the parish C.C.D. and adult education programs. She says it was a special treat having Sr. Margaret for the weekend; on that Saturday evening Fran Abbruzzino Farra and Rosemary Corbett Hannon came for dinner and all had a grand reunion. The Mooneys also had fun in Dallas during a June visit with Mary Shea Pawlowicz and family. Peggy and Mary did a lot of catching up while Jack was taking a week's law course at S.M.U. After that, a few enjoyable weeks were spent at the Jersey shore with the three girls. The oldest, Sheila, is now 8 • Mary Shea Pawlowicz, once again busy in the nursery with little Margaret Mary, a tiny "spook" who arrived on Halloween. In her spare time, she chases after Elaine, 3 and Anne, 2. Mary wants to know if anyone can help produce news from or about the following renegades? Dolores Burke, Eleanor Castellano, Carol Clark Lynch (address?), Elena Coban, Dolores Doheny, Janet Farley, Joan Freese Freeman, Joan Garbarini Ferrari (address?), Helen Garvey, Betty Keely Cassidy, Ann McCaffrey O'Dwyer, Rita McCann, Alyce Peters Wasselle, Joan Riccio Libbon (address), Betty Schmid Adams, Kay Scorcia Kane, Judy Sheridan Doucette and Grace Vaskas Burns • Dorothea Padula is teaching in Sarasota, Florida. She has three children, Diane, Denise and Paul

Mrs. Raymond Pawlowicz (Mary Shea), 4518 Shady Hill Drive, Dallas, Texas 75229 (145 793-2549)

Mrs. Joseph Hubert (Joan Foley), 17 Clark Street, Chatham, New Jersey 07928 (201 635-8857)

1956

It was so nice to see quite a few people from the Class of '56 at the Alumnae Luncheon. Since it was our 15th Reunion, a cocktail hour was arranged prior to the luncheon. Angela Alexander Maher and Betty Dennen Moss arrived together. Betty had camped out with the Girl Scouts for a weekend and enjoyed it immensely. She's looking forward to further scouting activities • Dorothy Senges Campbell and Anna Mae McCabe Killard enjoyed chatting with Betty Regan Meixner, Doris Jacklitsch and Dorothy Nokes Sanchirico • It was wonderful seeing Eileen McGuire Esposito and Ginny McGuire Fortsch, Anne Marie Amadei McCartney and Daisy Bodon DeLara at the reunion. Anne Marie, mother of nine, was very helpful this year with the alumnae phonathon • Terry McManus McQuaid, mother of three, is now teaching nursery school, while Mary Feeney Dwyer, mother of six, accepted the opportunity to teach for one semester • Carolyn Black McDonough's daughter, Carolyn, is graduating from St. Agnes Grammar School this June • Peggy Collins Heslin is living in Mahopac with her husband, Gene, and five children. She is involved in cub scouting and the local Fish Group. This summer the family plans to visit Cape Cod and Maine • Theresa Pellegrino Nerger and her husband enjoyed a winter vacation in Jamaica. They have five children: Tom 12, Mary 10, John 9, James 7 and Joanne 3 • Lucille Lullo Russo, Evelyn Wright Maimone and Terry are three Jerseyites who are trying to get together every few months to reminisce about their college days and also keep informed about each other's new happenings • Kay McMullen Schafer and Jack have left West Point and are now the proud co-owners of the "Honeymoon Hideaway" in the beautiful Pocono Mountains. Their family includes one son and three daughters – ages 6 to 13. A welcome invitation is extended to all honeymooners – new and old

Miss Ann Bauch, 250-17 – 88th Road, Bellerose, New York 11426 (347-3622)

1957

A few of us met in New York for lunch one day and caught up on the latest news. Mary Pat Peyton McGrover is proud to announce that she is refreshment chairman of her son's little league team in Waldwick, New Jersey • RoseAnn Connolly Hubbard stopped in for a visit one day and told us about Frances Bracken McCauley who is living upstate with her family and is hoping to finish her law degree • Kay McKenna Black is finishing her Masters in Speech Therapy at the University of Southern Illinois. While in N.Y. for a convention last November, Kay saw some of her old friends • At our annual Spring Luncheon were Peggy Kearney Coughlin, Sr. Frances Higgins, Pat Higgins, Peggy Cooney Darraugh, Ginny Mosca, and RoseAnn Hubbard. Peggy Darraugh had pictures, not only of her sons, but some oldies of members of our class from Junior week at St. Joe's. Ginny Mosca is busy working in the English Department at St. Angela Hall and building a house at Greenwood Lake, her summer home • Peggy Kearney Coughlin, living in Shoreham is getting reacquainted with Vivian Graepel Hudson who also moved there. Peg is expecting a visit from Joan Costa Davis and family to spend a weekend at their lovely beach • Gene and Peggy Collins Heslin met us for dinner one night in Armonk. Peggy is Publicity chairman for Cub Scouts, Little League, and the local chapter of the P.T.O. She also does volunteer work at the Mayopac Immunization Clinic • Joe and Mary Johnson Gerrity spent two weeks in Exeter England last April where Joe gave a series of lectures on weather to a group from NATO. Mary and Joe reside in Camp Springs, Md. In addition to raising five children, Mary teaches third grade confraternity classes, does volunteer library work at the Allenwood Library and the Catholic School Library. She is also a kindergarten aid at the public school and belongs to the Summer Recreation Council and the Garden Club. Next year Mary will be chairman of the discussion group of the A.A.U.W. chapter. Topics will include Ecology and Consumer Protection. If any of you from the Class of '57 have news, please send it for our next issue

Mrs. John Maloney (Eileen Blaber), 141 Aspen St., Floral Park, N.Y. 11001 (516 328-0761)

1958

Barbara Germack and Joan Guinan ('59) are taking a trip to Russia and other Baltic countries this summer • We heard from Helen Phelan Gilfedder that she is the mother of six children; her second, Brendan James, was born April 29th

Miss Eileen Daughton, 410 7th Street, Brooklyn, N.Y. 11215 (HY 9-3946)

1959

Last April, Mary Margaret Farley May spent ten days in London, England, visiting Frank's parents who were built-in baby sitters for son, Kevin • Maryellen Byrne Freer has adopted a lovely little girl, Mary Beth • Joanne Bradley Milza and family will be camping in a tent for the third summer, in Vermont • On April 30th, Christopher Joseph, joined Maura Anne, 4, and Jay, 2, in the family of Maureen Colbert McMahon • Peter and Catherine, children of Lillian Sciria Frisco welcomed Michele Andrea to their family last February. Lillian is President of the Green Thumb Garden Club in Somers Point, New Jersey and is displaying those Blue Ribbons she has been winning at the various Flower Shows

Mrs. Francis J. Luongo (Mary Anne Sullivan), 4 Crescent Drive, Easton, Conn. 06425 (203-374-0884)

Miss Betty Anne McDonough, 309 East 7th St., Brooklyn, N.Y. 11218 (UL 3-0786)

1960

A big thank you to all of you who took the time to write. Your notes and messages on the tear sheet in Alumnagram make writing this column so much easier. Please keep those letters coming!

Angela Amantea Ferrando was the first to send me an account of her activities. She's managing a dual career of wife/mother (2 children) and full time teaching near her home on Staten Island. She even manages to find time for tennis • So does Mary McCabe Duggan. She and Bill and their four children can be seen at the tennis courts near their Flatbush home. Mary

is an enthusiastic supporter of the Marriage Encounter program. She tried to get us to sign up, but we'd done so already and plan to attend one to celebrate our eleventh anniversary • Another booster of the Encounter is Jeanne Driscoll Poulton. She and her husband Dick are very involved in the C.C.D. and the Liturgical Committee of their parish, St. Anthony's in Oceanside • Cathy Cooke Higgins now in Hollywood, Florida, gives her time to C.C.D. and to a Red Cross Pre-School Hearing Test Program • On Cape Kennedy Margaret Owens Daab teaches a C.C.D. course • Helen Barth Kelly has taught 2nd grade C.C.D. for the past 2 years, and high school freshmen the year before. Helen, mother of three boys also substitutes in Kindergarten in Manalapan Township, N.J. • Pat Brown Drescher, from the same area in N.J. will be in charge of a three year old group in the Religion for the Pre-Schoolers program sponsored by the Catholic Daughters of America. Pat's second son, fourth child was born in May • On Long Island, Vivian Graepel Hudson has been involved in C.C.D. work in her parish in Stony Brook • A bit further away, Stow, Ohio, Sheila McCarthy Maher is "trying to promote 'clean living' in different areas!" by teaching a 5th grade C.C.D. class and by chairing the Environmental Quality Committee of the League of Women Voters • Further west to Missoula, Montana, Mary Ann Craig Valgenti and her husband have moved to a new home (perhaps to make room for their new son) on four acres (perhaps to make room for their two new quarter-horse geldings, one a triple A race horse) • And on the coast, in California, Roberta Silvestri Pantle has gone into business selling educational toys • Mary Ruffino plans another great trip this summer, leaving in June and returning in September. Stopovers include several days in London, Rome, Beirut, Istanbul, Kashmir, Katmandu and approximately a month in India • Maureen Welsh Leopold, husband Jack and the three little Leopolds will have a rather nomadic existence in the next year. They've leased their house in the woods overlooking Candlewood Lake and gone to Canada for their summer sojourn. From there they'll leave for Germany where Jack has a grant to study. Besides packing for this safari, Maureen was putting the finishing touches on her Master's thesis when I spoke to her in May • Ellen McLean MacRorie and family now settled in Sussex, England, writes that while all the children are in school, she's busy trying to learn the language! "Everything in the shops is called something else over here! What's a mother to do, indeed. I'm saved by the new money system, decimilization, recently introduced." I hope to see Ellen, perhaps for tea, when I leave my "seven dwarfs" for a vacation in the British Isles • At the luncheon at the Plaza looking very chic were Betty Trust Conlon, Kay Cotter Christenson, Grace Martin Cipriani, Marcella Dupuy Maynard, Gee Termini Dobson, Kiki Walsh Fallon, Joan Bambach McCann, Grace Nappo Wallace, Ellen Thayer Houck and Mary Lou Fitzgerald Cain. Happy Summer to all!

Mrs. James Neill (Gail Leonard), 77-16 62nd Street, Glendale, New York 11227 (GL 6-8847)

Mrs. John McConville (Barbara Maher), 7603 Fort Hamilton Parkway, Brooklyn, New York 11228 (833-1296)

1961

Well, I'm pleased to say that my last appeal brought welcome results. I received one letter and several forms. Add to that my experiences at the Tenth Reunion Luncheon and I can happily say that I am well equipped with info for this issue.

My letter was from Jo DeLorenzo Knight, who has traded city life for country life. She lives in Montgomery, N.Y., which my map tells me is near Newburgh. Her family (husband and three children, two boys 8 and 5 and a girl, Karen, 16 months old) live in farm country where her children delight in rural activity. Besides this, Jo manages to work from 11 to 3 in a pre-Kindergarten program in an experimental "open school." She makes life in the country sound very exciting and rewarding in spite of what we cosmopolites have been led to believe • Kathleen Farrell Bragaw's husband received his Ph.D. and is head of the department of Economics and Management at the U.S. Coast Guard Academy. They have three sons, Louis, 7, Stephen, 5, and Joseph, 3 • My best source of news was the luncheon at the Plaza. It was great seeing so many old friends. Lynn Sorenson Thornton, husband and two children, Laurie and Matthew enjoy exurbia, living in Farmingville • Sue Ann Glenn McCabe exuberantly reports she is finishing her doctorate and caring for her seven month old son at home in Huntington • On the subject of doctorates, Pat Dawson McCormick told us that Joan Gallagher has won hers, and a doctor as well. She married a dentist. Pat herself is expecting her third child • Paula Kahwaty was there, looking just stunning. She is teaching in P.S. 119, in Brooklyn • Dorothy Renkowski teaches in Brownsville along with Cathy Sweeney and Henrietta Salpietro • Carol Rooney enjoys her work in computer programming • Ada Tracey Stankard drove down from her new home in Fairport, N.Y. near Rochester just for the occasion • Bobbi Gentile Neuman was there and told us they now have a new son and brother for their adopted baby Kim • Jean Ryan Driscoll came up from Maryland that morning by bus. Her four children are 10, 8, 5, and 2. She still keeps in touch with Barbara Frohnhoffer Feldman and Gertrude Lantier Jones in the Washington area. However, in September the Joneses will be moving to Dayton, Ohio area. Don is being transferred from the Pentagon to Wright-Patterson Air Force Base. They have just returned from two weeks in London, Paris and Rome • Rosemary Reilly Pfaffle and Mary McLaughlin Regan were also there • Gaby Tinley McDonough, Maureen Rossler Price, Gerry Pisklak Mannion and Carol Trivisonno Lambiase and I had an enjoyable discussion about everything over drinks afterward

Mrs. Charles Campbell (Katherine "Pat" Coleman), 89 Jedwood Place, Valley Stream, New York 11581 (516 791-8693)

1962

Mrs. Anthony D'Anna (Alyce Sheridan), 1881 E. 28th St., Brooklyn, N.Y. 11229 (376-5693)

Mrs. Raymond Sullivan (Maureen Maguire), 283 Marlborough Rd., Brooklyn, N.Y. 11226 (462-5823)

1963

Wedding bells rang out this past winter for several of our classmates. In October Dorothy Fitzgerald married Dennis Glew and now resides in New Jersey • Susan Hussey, currently an Instructor in English at John Jay College (CUNY) became Mrs. Donald St. John-Parsons on December 27, 1970 • A Nuptial Mass for Helen Craig and Ronald Hoefner, was concelebrated by Monsignor Leonard and Ron's brother. The Dorkowskis, Morans, Oberheims, Koppingers and Egans had a lovely time at the Hoefner's reception held in the Cresthoven Country Club. While honeymooning in Mexico, the happy couple "naturally" called upon Deirdre and Humberto Ruiz and boys • Speaking of travels, Fran Minichiello visited Russia during Easter Week. What an experience, Fran! • Judy Baltrus Zalner who taught in the city system and received her M.S. from St. John's University, is now happily living in Forest Hills, with her husband and their two children, Christine and Joseph • Congratulations are in order for the husbands of our classmates. Rosemary Harkin's husband, Alan Fritz, has just been promoted to the rank of Major. Rosemary hosted a gala party at Fort Dix on March 13th. The Ehrhards (Nancy Meskinnis and Charles), the Moroneys (Penny Madden and John) and the Norcotts (Maryann Gentile and Jerry) joined in the festivities to wish Alan success • Mickey Andretta Gannon has become a "Gal Friday" and part-time secretary for her husband, Jack, who has founded his own computer management consulting firm – Internal Business Designs. Good luck, Jack! • New home owners include Ralph and Diane (Belladonna) Jensen who have just moved to Chatham, New Jersey • Steve and Carole (Kuklis) Oberheim are "in the midst of moving to their larger new home in Princeton, New Jersey" • The weather of May 8th, our Annual Luncheon at the Plaza, didn't dampen the spirits of '63 • Michele Priscandaro, Mary Callahan Browne, Mary

Minogue Brouder, Eleanor Yuretich Hudson, Maureen Treanor Donohue, Dolores Dunn Dorkowski, Cathy Gressert Moran, Helen Craig Hoefner, Mary Hannon Egan, and Pat Corrigan Koppinger enjoyed chatting, catching-up and showing many pictures. Maureen's sister, Terry, chaired the affair and so Maureen and Dolores were very busy committee members • We found out that Mary Minogue's five-year-old daughter, Mary Teresa, flew to Ohio by herself to visit her uncle. She was quite confident and became the star attraction on the plane • Mary Callahan Browne's daughter, Mary, just celebrated her first birthday • The Staten Island Chapter of the Alumnae seems to be very popular with our class. Attending the last meeting were Mary Alice Simonson, Kathy Coyle Testa, Maureen McCormack Brandt, Karen Kenealy Baker and Dolores Dunn Dorkowski. Kathy reports that she, Paul and their ten-month-old son are enjoying their new home in Staten Island • Gerry Haggerty Jenulis, Mike and children plan to spend July in New Hampshire in a lovely, rustic cabin • Mary Alice Larkin Simonson is a remedial Math Specialist for Catholic Schools. She and her family will be visiting the Jersey Shore, Pennsylvania and the Catskills for summer fun • Karen Kenealy Baker received her M.S. in Elementary Education from Richmond College and has recently bought a home in Staten Island • Ginny O'Brien Schultz is living in San Diego, with her husband and two girls, Christine, 4, and Laura, 2 • Kathleen Coyle Testa's son, Joseph, will celebrate his first birthday this July in their new home on Staten Island • Maureen McCormack Brandt is looking forward to entertaining friends from Ottawa whom the Brandts met on their honeymoon • That's all folks! We await your new news!

Mrs. James Egan (Mary Hannon) 107-10 Shore Front Drive, Rockaway Park, New York 11694 (GE 4-3953)

Mrs. Thomas Koppinger (Patricia Corrigan), 229 Beach 99th Street, Rockaway, New York 11694 (TW 9-5487)

1964

Edith Lechleitner taught a course in her specialty, New York State, for St. Joseph's Spring Term '71. Edith has all but her thesis completed for a Ph.D. at Stony Brook. She has been appointed to Adelphi University Graduate History Department for this summer and the school term – September-June 1971-72 • Bob and Lillian Zerilli Cavallone have purchased a new home right across the street from their present one. They and their two sons, Robert Jr., and Mark live in Staten Island • Mary Ann Zottarelli Verzi has been involved in the foster care of three siblings in Brentwood, and has been enjoying it very much • Joan Rizzo has a new position in the offices of a small private school in New York City. She says it's hectic but the children are "tremendous" • Valerie Basili Fitzsimmons is pleased that her daughter, Adriania Marie, 2, now has a little brother, Daniel, born last December • Eileen Lanigan Nickoloff writes that because of a death in her husband's family, they have resettled with his family in Harrisburg. She will be Chief Biochemist at the Harrisburg Hospital starting this June

Miss Elizabeth Hogan, 467 – 14th Street, Brooklyn, New York 11215 (ST 8-2335)

1965

Roger and Margaret (Testagrossa) Caray with their children, Loretta, 3, and Roger, 2, recently enjoyed a pleasant stay in Pennsylvania Dutch country, visiting Amish farms • Bob and Rosemary Collins Zink spent a week in the Catskills last summer, where their children, Robbie, 2, and Kristin, 1, delighted in the Catskill Game Farm. Bob was recently promoted to Assistant Computer File Analyst Coordinator for Price Waterhouse New York Office • Jim and Mary Beth McNerney Lamond are redecorating their new home in Bay Ridge, restoring the wooden trim to its natural finish. Margaret, Rosemary and Mary Beth and spouses recently enjoyed a delightful gourmet dinner with Chip and Patty McCarthy Hale at their home in Ramsay, New Jersey • The political situation in Turkey has put a damper on the plans of the Stevens (Mary Ann Barry). Bart received a Fullbright to study there but has decided to decline and continue studies at home. He is currently working on his doctoral dissertation. Mary Ann works as a Library Assistant at New York University • Jane Jacobson recently took time off from her teaching to appear on Television's "Who, What or Where" Game. Although she didn't walk home with all the winnings she was, in the words of the MC, "the prettiest contestant in the show" • Marianne Crozier Winters entertained the families of classmates Eileen Monteodorisio Virgona, Vera DeMuth Biondi, as well as and Elaine Ciarrusso DeSilva. Marianne and Gene hope to move into their new home in Flatbush some time in July • Maryanne Keenan Moller writes that she and Eugene and daughter Karen, now own their own home on the Isle of Staten • We hear that Burt and Agnes (McMurray) Davy have moved from Miami to Jacksonville. Burt is resuming his studies towards his degree • Evelyn Carney Flyntz and Frank are still in Guam. Frank is completing his assignment with Uncle Sam • We're happy to announce that Kathy Gordon Cirillo has been elected to her parish council (St. John's) in Cranford, New Jersey • Ann Helion Grant's little daughter, Beth Ann, appeared as a model in the Carter Baby Clothes ad in the February issues of *Red Book* and *Good Housekeeping* • Reports have it that Anne Conway enjoyed the surf and sand at her cottage in the Hamptons last summer • The DeSilvas also spent August and September in the same section of Long Island • Joan Conti and Anne Cahalan are both studying toward advanced degrees at NYU • Barbara Farley Columbo called to say that she and Jimmy love living on Staten Island • Anthony and Jeanie (Serpe) Sivillo recently moved into their new home in Valley Stream, which happens to be right across the street from Harry and Ruth (Koehler) Fiumaro. In addition to caring for her young son, Jeanie is busy cultivating her tomato garden • Vinnie and Gerry (Russello) Cusumano and three young daughters keep fit by bicycling five miles every evening in and around Hicksville • The Mongo's (Kathy Schaeder) recently returned from a cruise to sunny Aruba. Two weeks later Kathy's son, Eric, was born! • Marie Barrese Magaldi has returned to teaching after the birth of her daughter, Jessica. She also hopes to complete her Masters in the near future • Also heard that Judy Jacobsen Corbellini's husband, Alfred, recently received his Masters Degree. Congratulations! John Comer, Pat Higgins' husband, has left his teaching post to work on a local school board. We all wish him luck! • Remember you are our only source of news. Keep those letters flowing if you want '65 to appear in print

Mrs. Robert J. Zink (Rosemary Collins), 160 – 72nd Street, Brooklyn, New York 11209 (680-4572)

Mrs. James F. Lamond (Mary Beth McNerney), 333 Ovington Avenue, Brooklyn, New York 11209 (833-2488)

1966

May 8th – Hotel Plaza – Annual Luncheon. Some attending members and their doings. . . . Anne Mulryan Gralton announced the birth of Sean Henry and the acquisition of a new home in Flushing • Patty Buckley was there. She just received tenure as N.Y.C. educator • Pat Lombardo spent Easter vacation in Puerto Rico • Mary O'Connell Gifford is attending Brooklyn College for M.A. in History • Jean Stevens all aflourish in a mid-calf frock • Joan Gaudin Ryan became the mother of James Joseph IV, March 11 • Peggy McHugh accomplished a 4,000 mile trip through Europe after her M.D. studies • Our other doctor, Anne Marie Nardi Palay was also present at the luncheon • Anne Ferguson Del Giorni sends her greetings • Pat Hunter Grace will move into a new home in Closter, N.J. in August • Claudette Townsend plays softball in Central Park once a week • Helen Lynch just returned from a canoe trip down the Delaware River • Pat Buckley was also canoeing • Joanne Danaher also canoeing but she missed the boat (pun) on May 8th because she was late for 2 Dashing Commuters • Mary Joan Contrino Collison and Joe continue work on their Ph.D.'s • Pat Pellegrino visited Mexico at Easter time • Carole Tracy plans a return trip to Europe this summer • Ann Kenny Duenki and Richard bid us adieu on July 17 as they take up permanent residence

in Switzerland. A two week vacation in Portugal is planned before they arrive in Zurich • Mary Lou Herndon LaLone now lives in Middle Island, N.Y. and has attended Stony Brook U. • Other supporters of the luncheon were Julia Skinner Braun, Ann Driver, Joan Fitzsimmons Keeler, and adding to the dais, Joan Connolly Marone. It was a good reunion. . . .

Heard from Jane Leder Horn, now in Maryland. She and Woody became the proud parents of Mary Clare in February • Barbara Caden Tester reports from her new residence in Patchogue on the birth of son, Glen Owen • Joan Fitzsimmons Keeler and Billy had an Open House (built in 19th Century) in May. Little people almost outnumbered the big folk. Margaret Currie Alcuri and Joe were there with their three: Louis, Christine, and Joseph. Jacqueline Heffernan was escorted by her parents Fran (DeCario) and Jim. The Billy Lavins (Eileen Jones) brought Maureen and Jeanine. The Jim Duffys (Jean Coleman) and the Tom Comers (Mary Lou Reilly) also arrived. Joan Miley, Helen Lynch, Marianne Duffy, and Pat Buckley brought up the single platoon. Pamela and Jennifer Keeler entertained the sand box set while parents Joan and Billy refereed on the volleyball court • Jean Stephens, who received her M.A. in History from St. Louis University (on a fellowship award), is teaching at Forest Hills High School • Beatrice Vella Mohsinger and family have moved to a new home in Hazlet, New Jersey • Vivian Ciolli Ackerman's husband, Barry, has been promoted to assistant supervisor of the Margin Department at A. G. Becker & Co., Inc. • Any news . . . Anything you'd like to share with the world . . . Please send us . . . Thanks!

Joanne Danaher and Helen Lynch, 751 Carroll St., Brooklyn, N.Y. 11215 (638-8954)

1967

The following news reached the editor too late to be published in the last issue: Sr. Bernadette Downs, known to us at S.J.C. as Sr. Mary Francine, is now Associate Director of The Apostolate for the Mentally Retarded, Catholic Charities, Diocese of Brooklyn • Judy Raikawski Joyce settled down in Astoria after a two week honeymoon in London • Kathleen-Ann Cassidy is working at the New York Foundling home • Joyce Marchetta Bisso is one of three alumnae teaching at St. Nicholas H.S. in Williamsburg • Eileen Lawney Brennan loves her new home in Scarsdale, New York • Janice Mirabile Rao and her husband Sal bought a house around the corner from Mary Ellen Dubiel Freely in Forest Hills, Queens • Mary Jane Cooney Spletzer really worked hard trying to make the reunion at her home in New Jersey a success • Joanne Miscione Hadlock is living in Massachusetts where her husband Charles is an Assistant Professor of Mathematics at Amherst • Donna Gangi Levine's husband Irwin, was operated on for a trick knee • Regina Shanley Rogers was in town over the holidays. Her husband, Richard, graduated from the University of Virginia Law School in June • Judy Nevadunsky La Roche's husband, John, is in his last year of law at William and Mary. Judy teaches first grade in Williamsburg, Virginia, which not only has air-conditioning but carpets on the floor! • Mary Anne Annucci Williams is in California where her husband attends medical school • Rita McGrath Finnerty's husband Tom has one more year to go at Downstate Medical Center. He received his commission as an Ensign in the Navy, but he will not be called to active duty until he's completed all his training • Diane Martinez Guli's husband was sent to Naples for two months by his firm • Jeanne Panarace spent last summer in Europe and returned to a teaching position. She received her M.A. from Rhode Island • Judy Wenzinger Freir and her husband spent last summer traveling through Europe • Jean Rafenski is teaching at Taylor Business Institute in Manhattan. Jean spent last summer in Europe and took a Welsh course in North Wales. She met Mary Jane McGoey in Paris and London. Mary Jane went on to Leningrad and Moscow. She loved the museums but not the food • Jean Miranda Landaker and her husband Ed visited Kathy Berry Meehan and her family in Ann Arbor, Michigan • Terry Patella Mannix and her husband Richard, met Mary Ann O'Boyle while on their honeymoon in the Virgin Islands. Mary Ann teaches at All Saints Parish Day School in St. Thomas • Mary Ann Malara Giordano and her husband are living in Fort Lauderdale, Florida • Mary Lou Valletta Gladstone and her husband spent Thanksgiving in Portugal • Rosalinda Gubiatti Calamusa and her husband spent five weeks in Europe and were loathe to come back • Arlene Verdonick Polito and her husband vacationed in the Bahamas.

Now on to the more recent news concerning our fellow classmates: Mary Kelly is a graduate student at the School of Social Welfare at the University of Wisconsin • Francis Faranacci is teaching math at Francis Scott Key • Marilyn Allen is teaching Social Studies in Yonkers • Mary Ellen Gallagher is teaching high school in Bedford, Massachusetts • Joanne Miscione Hadlock's husband Charles has been elected the First Alumni Representative to the Providence College Board of Trustees • Rita McGrath Finnerty's husband Tom will spend the summer working at St. Albans Naval Hospital • Monica McEnroe McCabe's husband Eddie just received his Masters as did Diane Tagliaferri Antonucci's husband Tony • Nancy Seiz Radday and her husband Gil will spend July in Africa visiting Gil's brother and his family who are living in the Central African Republic for his Foreign Service Tour • Maureen Lynch Boyle's husband, Tony, teaches at Brooklyn College • Margaret Courtney Gargiulo and her family have just moved into their own home in Floral Park and "love it!" • Maria Del Gaizo Noto's husband is in his last year in Law School and will graduate from Denver College of Law next March. Thanks to all those who wrote me about themselves. Please write or phone me with any news about yourself or classmates.

Mrs. Thomas Finnerty (Rita Marie McGrath), 3319 Fillmore Avenue, Brooklyn, N.Y. 11234 (376-6814)

1968

Sorry we missed the last issue. Our notes did not make the deadline — but then — were we ever on time? Marie Miranda Connors, for one, was very disappointed not seeing the record of the birth of Christine Marie on November 21, 1970, and no doubt others feel the same. So again — we are sorry. Now . . . to catch up. As you can see — wedding bells have been ringing almost constantly for our class in the last year. Congratulations to the brides and grooms! We would like to welcome Mary Nirrengarten Sennwald's little daughter, Ann Jeanine, who is the first second-child for our class • Special congratulations to Andrea Vescova Swedlund and Paul on the recent adoption of their baby, Scott Paul • We were pleased to hear from Dorothea Tronato Delany who dutifully sent us a postcard from Bermuda on her honeymoon • Still teaching at New Utrecht and doing a marvelous job (we hear from Mary Butz '69) Anna Martini Companaro managed to find time to be maid of honor for Ellenjane Ward Gonyea, as well as plan her own wedding last April to Joe. Joe was a St. Francis' man and this romance began on stage during a Chapel Players' production of Curious Savage. Her wedding was a great reunion for some of the class of '68, with Terry Cambridge, maid of honor and Ellenjane Ward Gonyea and Kathy Vasile, bridesmaids • Speaking of married life, Kathy DiFolco Battistini thinks it's great. She and Marie Miranda Connors see each other — their husbands work together. Kathie also sees a great deal of Donna Castronova Huldie who has bought her own home in Westtown, N.Y. • Elaine DeFelice Spataro and Michael have bought a home in Bensonhurst while Peggy Andrejeski Wysocki and her new husband plan to move into a home in New Jersey. After spending their honeymoon in Rome and Capri, Steve and Rosemary (Russell) Lucas moved into their new home in Patchogue • Brian and Kathy (Black) Young with little Brian moved to Tiffin, Ohio • Aloha! from Anne Marie Dolan Duca (Daisy) living in Hawaii. Her husband, Jim, is working as an attorney while Daisy has a teaching assistantship at the University. If you are ever in the neighborhood, drop in and she'll supply you with Tanya • Frances Panchok, who received her M.A. in History last October, completed a dissertation on an "Organized Catholic Concern About the New York Theatre, 1899-1918." During the academic year 71-72, she will

teach Black History at Catholic University. This summer Frances is working as an editorial assistant on the project to publish the papers of Archbishop John Carroll, first U.S. Catholic Bishop, 1735-1815 • Other intellectual pursuers include Toni Tatta Ohle working on her M.S. in Education, Cathy DeFalco Battistini, on her M.S. in early childhood, Joyce Casazone on her MSW, and Mary Lou Cassidy Gilbride is taking grad courses at Richmond College and is looking for information on D. H. Lawrence and Henry James • Barbara Delaney (PDL) is attending Columbia School of Social Work and will be working in a storefront in Williamsburg for the summer. She has just completed working at Brooklyn State Hospital • Chris O'Brien Palinski is working on her Doctorate in Guidance at SUNY • Ellen Straney is out of the Navy and is now working at the YMCA in Manhattan • Globetrotters: Europe saw Camille Lombard Barranca, Jeanne Fennell, Mary Ann Fantozzi, Susan Burke, and Mary Alleva, while Las Vegas was treated to Ellen Harte. At the Alumnae Luncheon we saw Ellen, Marjorie and Joyce Casazone, Cynthia Raha and Rose Farrell. Why don't more of you try to come next year. Please let me hear from you soon.

Miss Mary R. Alleva, 277 East 9th Street, Brooklyn, N.Y. 11218 (UL 8-7304)

Miss Susan A. Burke, 623 50th Street, Brooklyn, N.Y. 11220 (GE 5-4791)

Miss Barbara D. Delaney, 8 Pierrepont St., Bklyn, N.Y. 11201 (643-1094)

1969

"The Islands" are a great vacation attraction. Kate M. Graves writes that she was in sunny San Juan over the Easter Holidays and ran into several "old" classmates – Maryellen Fallon, Maryanita Anderson and Jeanette Stanbrough. They had their own Alumnae meeting at Hunca Munca • Christine Giangreco has a job with Marine Midlands Bank as a Foreign Economic Adviser. She spends from three to six months a year in Europe. She completed her fellowship studies at Johns Hopkins University, School of International Relations, receiving an M.A. degree • Anna Rose Perrone, also on fellowship, received an M.A. degree in history from the University of Virginia. She expects to teach in the fall • Marie Rocca, awarded an M.A. in Latin American Studies from Columbia, will continue full-time to study for her Ph.D. on a full fellowship • Marynita Anderson, who has been teaching at Nassau Community College since February of this year, received her M.S. in History from N.Y.U. in June, having been awarded a fellowship for this • Maryellen Bradley is teaching first grade at St. Francis de Sales School for the Deaf.

Miss Mary A. Butz, 172 Senator St., Brooklyn, N.Y. 11220 (TE 9-0284)

Miss Winifred Radigan, 1667 72 St., Brooklyn, N.Y. 11204 (BE 2-6615)

Miss Jeannette Stanbrough, 35 Stratford Rd., Brooklyn, N.Y. 11218 (UL 6-6696)

1970

Michele Azenaro, Mary Buckley and Janice Maffei are touring Europe this summer • Julie Reilly will be visiting relatives in Ireland for her vacation • Arleen Rossatti is studying for her Masters at Fordham University • Judith Kuhn Pregot is living in Massachusetts • Cathy Di Silvestri, Celia Kannion and Kathy Flanagan are attending Brooklyn College • Eileen McNamara, also at Brooklyn College, plans to start teaching in the Fall • Barbara A. Gallagher who received her M.S.Ed. in Hearing and Language Impaired from Hunter College, Division of Special Education, will be teaching the deaf and hard of hearing in P.S. 158, Manhattan, in September • Stina Colombo Daddona is teaching French and Spanish at St. Nicholas High School, along with two other St. Joe's Alumnae, Joyce Bisso and Kay LeDonni. Next year, in addition to teaching, Stina will be Freshman Grade Advisor. During the summer, she and her husband plan to return to Aruba and Puerto Rico where they spent their honeymoon last year.

Kathleen Flanagan, 1551 East 37th St., Brooklyn, N.Y. 11230

Patricia Nolan, 1713 Albany Avenue, Brooklyn, N.Y. 11210

Barbara Ridzi, 72 Windsor Place, Brooklyn, N.Y. 11215

Mary Mone, 5712 Farragut Rd., Brooklyn, N.Y. 11234

Calendar of Events 1971-1972
St. Joseph's College Alumnae Association

September	
13 Monday	EXECUTIVE BOARD MEETING and a committee meeting for the Homecoming Weekend
October	
1 Friday	Homecoming Weekend
2 Saturday	Homecoming Weekend
3 Sunday	Homecoming Weekend Cocktail Party – official reception of class of '71
18 Monday	EXECUTIVE BOARD MEETING
November	
15 Monday	EXECUTIVE BOARD MEETING
December	
1 Wednesday	Deadline for Alumnae Daughter's Scholarship
3 Friday	Alumnae Varsity Game
7 Tuesday	EXECUTIVE BOARD MEETING
January	
10 Monday	EXECUTIVE BOARD MEETING
February	
8 Tuesday	EXECUTIVE BOARD MEETING
26 Saturday	A.A.U.W. Luncheon 12:30 P.M.
March	
4 Saturday	Day of Recollection
7 Tuesday	EXECUTIVE BOARD MEETING
6 Monday	Phonathon for Alumnae Fund*
8 Wednesday	Phonathon for Alumnae Fund
15 Wednesday	Phonathon for Alumnae Fund
16 Thursday	Phonathon for Alumnae Fund
21 Tuesday	Phonathon for Alumnae Fund
23 Thursday	Phonathon for Alumnae Fund
April	
10 Monday	EXECUTIVE BOARD MEETING
May	
13 Saturday	Alumnae Luncheon – Hotel Plaza 12:30 P.M.
24 Wednesday	Commencement followed by an EXECUTIVE BOARD MEETING

* Held in Room 209 – 6:00-9:00 P.M.

St. Joseph's College
245 Clinton Avenue
Brooklyn, N.Y. 11205

Nonprofit Org.
U. S. POSTAGE
PAID
Brooklyn, N.Y.
Permit No. 6048

Alumnagram

Vol. XXIII, No. 1: Winter, 1971-72

May the Blessings and Peace of Christ be with you today and always

THE PRESIDENT AND FACULTY
OF
ST. JOSEPH'S COLLEGE

Alumnagram

Vol. XXIII, No. 1: Winter, 1971-72

ALUMNAGRAM is published twice a year by the Alumnae Association of Saint Joseph's College, 245 Clinton Avenue, Brooklyn, N.Y. 11205. Third class postage paid at Brooklyn, N.Y.

EDITOR
Mary Elizabeth McLoughlin Farrell

EDITORIAL ASSISTANTS
Mary Whelan Maher
Barbara Maher McConville
Helen Fennelly Reilly
Joan Londrigan Touhey

Our Cover

Rather startling but very pleasing to see in big bold letters is the new sign in front of the college. It is the pledged gift of the Class of '71, who have asked that any additional funds received over and above the cost of the sign be used by the college to offset the cost of any community functions held here. The sign was designed by George Ciocher of Columbia Art Metal Studios, who also designed the Stations of the Cross in the chapel in McEntegart Hall. Set into place in time for Homecoming Day on October 3rd, it is a visible announcement of the college's presence in Brooklyn.

CLASS LEADERS: DEADLINE FOR THE SPRING ISSUE IS APRIL 1st, 1972

HELP WANTED

Anyone with a Master's Degree in Child Study, Education, Psychology, Reading or Social Work could be a boon to Sister Margaret Louise and to a wonderful project she is directing in Huntington, Long Island.

The Social Service Department of Suffolk has asked Sister Margaret Louise to act as consultant in training a staff in how to run a Day Care Center. Sister could use alumnae from the area, preferably trained on the undergraduate level in Child Study or Psych-Ed. A Master's degree is necessary in order to be considered for an Instructorship in the college's Suffolk Branch. Just a few hours service would be most welcome. Please call 212-622-0816 or write her at the college.

Mary Butz '69

Homecoming Sunday

Often suggested and discussed, but never brought to fruition until one of our newer alumnae, Winifred Radigan '69, was courageous enough to chair it, a first Alumnae Homecoming Day took place at the college on October 3rd, 1971. The events of the day were a Continental Breakfast, Alumnae Leader's Workshop, a Memorabilia Exhibit, Luncheon, Mass and Cocktail Party.

A leisurely breakfast which started at 10:00 A.M. was served in the auditorium by chairlady Phyllis De Palo, her assistants and undergraduate volunteers. Immediately following, Sister George Aquin addressed the alumnae and their families, touching on the current financial situation of the college and the unique contribution of the alumnae to the college. Ann Marie McCartney welcomed the guests and outlined the day's program.

Alumnae leaders then met in the library reading room for their annual workshop. Chaired by Susan Burke, the meeting provided a forum for ideas on the improvement of the Alumnae Association and a definition of the role of class leader.

Pictures, yearbooks, clippings, rings and academic attire were graciously loaned by Sister Mary Winifred, Rosalie Tutino, Sister Mary Florence and various alumnae and faculty for the exhibit in Room 101, which was arranged by Terry Altuna and Linda Scarpelli. Tours of the college were conducted by undergraduates and the Dillon Child Study Center was host to many visitors who were shown the building and equipment by chairlady Sister Helen Kearney and fellow faculty members.

Luncheon was served in the cafeteria, after which Mass was celebrated by Father Latona of Queen of All Saints. The theme of unity was stressed at the Mass. Induction of the Class of '71 into the Alumnae Association was marked at the Offertory of the Mass when representatives of the class presented the offerings in procession. Past president Mary Rigaut, current president Ann Marie McCartney and Mary Rehder of the class of '71 served as lectors.

Finally everyone drifted to the Rec Room where the Cocktail Party, chaired again this year by Mary Butz, began. Assisted by Susan Burke, Mary Alleva, Celie Kenyon, Terry Altuna, Linda Scarpelli and undergraduates, Mary arranged and served the various canapes and hors d'oeuvres along with drinks to order. Here, classmates and their families met together to chat with each other and to mix with other alumnae, faculty, undergraduate volunteers and friends. When the basket of cheer was raffled off, a long but pleasant day, came to an end.

Reflections of An Orientated Alumna

Therese Treanor O'Rourke '59

Recently, I experienced the pleasure of reliving my college days, because a younger sister – much younger – had enrolled in the Freshman class at St. Joseph's. For those Alumnae who haven't had recent experience with the college, perhaps you might appreciate a cursory, then and now, comparison of one of our cherished traditions.

Do you remember your Orientation Days as a fledgling at St. Joseph's? Maybe we share a few memories. Do you remember juggling a teacup on a plate, which was designed for a three handed person, who was not wearing spike heels or a crinoline skirt as you were? Let your imagination roam back to the era before polyester fabrics, mini skirts, and air conditioning. September was our mandate to retrieve the wool dresses, sweaters, and plaid skirts out of mothballs. Unfortunately, Indian Summer also chose this season to make its debut. I can still feel the impact.

Rogers and Hammerstein had a simpler way of saying orientation. They called it "Getting to know you – getting to hope you like me." The collegians of the '70s have devised very nice ways of getting to know one another. Envision a cheesewine tasting folk concert, with blankets scattered on the Mall, and light provided by the stars and candles. Instead of a fashion show in 90° degree weather, they arranged a beach party.

One of my memories, which is probably singular, occurred during the fashion show for our Freshman sisters. An essential undergarment of mine disappeared backstage. Horrors! How could I go on without this vital (or was it moral) support? So, I repacked my gown and trudged back to Bay Ridge via the bus and train. In the days before Women's Lib and the suburban chauffeur – only our fathers drove. Today, this mishap wouldn't cause a flutter. The new generation isn't afflicted with dreams about appearing everywhere in their Maidenforms. Omores – O tempores!

Some of our worthwhile traditions still endure. The role of the Junior sister (or brother) has become even more meaningful. The Mass of the Holy Spirit and Investiture in cap and gown prevail. Then too, they, like us, have to submit to those endless battery of Psych tests.

The overtones of welcome – hospitality and concern for the new undergraduate – are as precious today as they were in "our day." Only the patterns have changed.

They're Looking At You

Just the other day your editor heard of a person who is considering donating a scholarship to St. Joseph's. One aspect a donor – whether bank, business or individual – always looks at in such an eleemosynary gift is the loyalty and interest manifested by the alumnae of the college. That of St. Joseph's is one in which we take pride – and the outstanding evidence is the percent participation and the amount donated annually to the Alumnae Fund.

Mary Flanagan Rigaut '47 is Chairman of Alumnae Fund '72. You will be hearing from her soon. Total response is our goal. An increasingly generous response is our plea.

Correction

On page six, Summer 1971 edition: the center photograph should have read "Sister Consuela Marie" (Mildred Duffy) instead of Sister Mary Francis (Eva Flinn).

Anne Marie Amadei McCartney '56

NEW ALUMNAE PRESIDENT

With the first Executive Board meeting on September 13th, 1971, Anne Marie Amadei McCartney '56 assumed the duties and responsibilities of Alumnae President. She follows Mary Flanagan Rigaut '47. We wish her well and pledge full support for coming alumnae plans and events.

Executive Secretary Resigns

Mary McDonald O'Shaughnessy resigned as Executive Secretary of the Alumnae Association on October 10, 1971. During her two years at the College she made many friends through her affable, outgoing personality and irrepressible sense of humor. Many of you knew her through telephone conversations and correspondence where she manifested her interest and enthusiasm in Alumnae affairs. Our thanks for her past devotion and our best wishes go with her in all her future endeavors.

Receives Promotion

Dorothy Kelly '34 has been named as an assistant vice president of National Bank of North America in the bank's Real Estate Administration Department located in West Hempstead.

Dorothy has been with North America for thirty-five years. In 1945 she was made an administrative assistant in the Mortgage Department and in 1969 she became an operations officer in her present department.

Do You Want To Go Back To Teaching?

Was your preparation for teaching postponed or interrupted?

At some time in your life was your teaching career broken for at least a three years' duration by, for example, raising a family, personal illness or the need for a paying job?

Do you now find yourself in circumstances which will permit you to undertake graduate work essential for a professional career as a full-time teacher at a college or secondary school level?

Each year the Danforth Foundation offers Graduate *Fellowships* for Women like you. Thirty five new appointments are available annually. For further information write to: Director, Graduate Fellowships for Women, Danforth Foundation, 222 South Central Avenue, St. Louis, Missouri 63105.

Chief Biochemist

Eileen Lanigan Nickoloff '64 who received her Ph.D. in Chemistry from the University of New Hampshire in 1969, is Chief Biochemist at Harrisburg Hospital, Harrisburg, Pennsylvania. The hospital, with about 700 beds, has a laboratory staffed by about 90 technologists and technicians and is open 24 hours a day. Literally thousands of tests are run each day, some of them quite exotic.

Before going to Harrisburg, Eileen had worked for the Harvard Medical Unit at Boston City Hospital for almost a year. As chief chemist, the position was almost entirely research. When Eileen started at Harrisburg last June, the hospital had been without a biochemist for several years. Many of the tests were outdated, but updating is proceeding well. In addition to her advisory capacity in chemistry, Eileen helps with problems in Bacteriology, Immunology and Histology. Next year she will be teaching in the School of Medical Technology, thereby acquiring a deeper knowledge of the clinical aspects. Eileen finds the Toxicology cases are especially interesting. Routine testing is done for several Methadone clinics as well as for Coroner's cases from all over the state. Some of the latter have involved murders which will necessitate her appearance in court to testify.

Early this year, on the death of her mother-in-law, the Nickoloffs moved in with Ed's father and 16 year old brother, where they are busy doing their own refinishing of the attic, including panelling, carpentry and wiring. In addition, from the one-tenth acre vegetable garden she took care of this summer, Eileen spent several weeks making pickles and putting up tomatoes. Eileen also enjoys sewing—making all of her own clothes as well as many of the family's. "I must say," comments Eileen, "my position here at Harrisburg Hospital certainly is an interesting one and living with three men has been hectic to say the least."

Eileen Lanigan Nickoloff

Frances Young McCarthy

Retired

On September 1, 1971, after almost 32 years of service with IBM, Frances Young McCarthy, who came to IBM "for a year's business experience before beginning a teaching career", was honored at a luncheon held in Armonk. Fran joined IBM in New York City as a Systems Service representative (the forerunner of systems engineering). Jobs were hard to get in those days. "IBM was the only company interested in my educational background – a math major and a master's degree in accounting."

Of the many interesting assignments, two, Fran says, stand out in her IBM career. During 1944 she became supervisor for IBM's 150 Systems Service reps in the Midwest – Minnesota to Texas and Tennessee to Colorado. The job entailed teaching, counselling, recruiting, placement and constant travel. Her most recent assignment as manager of the CHQ Information Center made her a specialist in terminal-based systems.

Fran's outside activities have included serving as a board member of the Sands Point Country Club and as Secretary of the New York Quarter Century Club. She is president of St. Agnes Hospital Association and a member of the hospital's Board of Trustees as well as and chairman of our Connecticut-Westchester Chapter. Fran left her IBM career to begin another: On August 27th she was married to James F. McCarthy. Many of you know Fran's sister Sister Alice Francis, from the Dillon Center.

Going Camping In A Tent

Jo Ann Bradley Milza '59

Six summers ago, my adventurous "outdoors" husband suggested that our family take up camping. Despite my visions of snakes, animals and bugs, I reluctantly agreed. With a growing family, prospects for long summer vacations and a modest vacation fund, camping offered many advantages. The cost of traveling for several weeks along the "motel route" was prohibitive. So, putting my desire for travel first and my citybred apprehensions second, we decided to try it.

For our first trip, we remained relatively close to home and camped in the Adirondack Mountains of New York State. Our third child was born the following August so we were Staten Island bound that year. The next summer we took a Farm Vacation in northeastern Pennsylvania. For the last three years we have toured Vermont. Maine and New Hampshire are on the itinerary for 1972.

Camping is not for the easily discouraged. A few of our trips have had inauspicious beginnings. One July 4th weekend, we foolishly left our food cooler out overnight. We awoke in the dead of night to hear some animals grunting and growling very close by. I was certain that they were bears. In the morning, two very fat, very stuffed raccoons were perched in a nearby tree. They had consumer everything in the cooler – all our food for the weekend. During our first trip to Vermont it rained from Friday afternoon to Sunday night. We love Bennington, but we have coined a family phrase, "If it's raining, we must be in Bennington."

This summer with our Volvo Stationwagon loaded on top, in the back, under the seats – we were quite a sight changing a flat tire on the West Side Highway! Now we laugh at all these memories. We also remember the time we traveled in a small Volkswagen with three children, all our camping equipment plus a crib and a stroller.

When we decided to purchase equipment, we bought a 12′ by 12′ umbrella tent with a sewn-in floor. We use cots and sleeping bags. While we are settled at a campsite, I love the tent. On moving day when we have to break up camp, pack and unpack the car and then set up camp at another destination, I think that perhaps we should have a camper. The decision on what kind of equipment to buy partially depends on what you are looking for in camping. If you are going to be on the move constantly a trailer or camper will mean less time spent on packing. If you are going to remain in one spot for a while, a tent is the thing.

In a tent, there is no chrome to polish, nor formica to wash, no rug to vacuum, no bed to make, no floor to wash. There is the pattern that the leaves make on the canvas as the sun rises in the morning; there is dining while facing a beautiful lake surrounded by mountains; there is the feeling that you are really "in" the woods not just admiring them from afar. Camping means many other things – children willingly helping with the numerous jobs; everyone relying on himself and each other for entertainment; the family close together beside a campfire. It is learning to predict the weather by watching the skies; learning to listen for the night sounds of the animals; learning to recognize beautiful birds in the woods; learning where to glance to catch a glimpse of a fleeting deer. For our nine year old son the best thing about camping is that his mother doesn't make him take a bath!

There are many different kinds of campsites, public and private. We prefer the state parks. The state attempts to preserve the natural setting as much as possible. Generally, the sites are larger with a greater amount of space between each one and the bathroom facilities are more adequate. In one Vermont state forest we have found real peace and quiet. This forest has sixty sites on ten thousand acres. On our first stay there we had no neighbors on either side. We decided to drive down around the bend. We shouldn't have. No one else was in the park! This would be a rare occurrence now, because of the growing popularity of camping. Choice of sites is really a matter of personal taste. Private campsites are generally more communal in nature.

One of the most frequently asked questions of a camper is, "What do you do all day?" In the beginning, we spent most of our time sightseeing. As the children grew older however, we found it desirable to moderate our sightseeing and spend more time on recreation, mainly swimming. This summer because our fourth child was expected in late September, we decided to revisit our favorite spots in Vermont. Recreation, relaxation and reading were the keywords. What a restful vacation! Vermont is crammed with places to visit – antique shops, historical sites, restored areas, excellent regional museums, craft shops and so on. One of the most enjoyable pastimes that we have taken up is attending auctions.

If you are seriously considering it, a wise step would be to rent the equipment for the first few trips. The initial expenditure is too much to make unless you are sure camping is for you. Before making the final decision on equipment, talk to people who camp and read a few books. From our experience, I would like to offer a few suggestions on purchases. Do not economize on sleeping bags. Buy good ones especially if you are going north to the mountains. Be sure the cooler is large enough and of good quality. Invest in a square canvas dining fly to set up over the picnic table. The dining fly will protect you from the sun in midday and also enable you to cook and eat outdoors during a light or moderate rainfall. Hope for the best weather but be prepared for the worst. Raincoats and rubbers are a must. We usually eat out in a restaurant during a heavy rainfall. Never keep food or cook inside the canvas material. Raccoons will do anything to obtain food.

Varied pamphlets and brochures are available on request from state recreation departments. Because of the growing popularity of camping, many of the desirable parks are filled on weekends. If possible, try to arrive on Thursday. Sunday is a good day on which to change campsites. Most of the public facilities do not take reservations. A good idea is to call the campsite while still on the road and see if a spot can be held for you.

Our children's reactions when asked how they liked camping? "Mmmmmm, I love it, it's fun!"

About Those New Blue Cards . . .

This Alumnagram was at the typesetter before they started to arrive. We're pleased with such a good response. Keep them coming. . . .

Tours Anyone?

Special tours to just about anywhere can be arranged these days for just about anyone who wants to take to the air and fly away to another part of earth. For a score of years we have had inquiries from alumnae as to whether SJCA would sponsor one. We would; although not enough of a response was received to the last appeal in our '71 Spring issue. But here we go again. Would *you* like to go? *Where* would you like to go? How much *time* could you spend? How much *money* could you spend? Send your answers and suggestions to TOURS, St. Joseph College Alumnae Office.

A Traveling Woman

"Sister Marie May Is a Traveling Woman" so read the headline last year in the Honolulu Star Bulletin when she was voted "Wahine of the Week". Holding a BS from SJC, 1950, she also has a master's degree in biology from Immaculate Heart College, Los Angeles and a master of social work from Washington University in St. Louis.

Sister went to Hawaii in 1953 and taught science in St. Anthony's HS on Maui. She did guidance work as well and became interested in and familiar with youth problems. She is now Catholic Social Service's only traveling social worker, logging miles every week, driving fast and purposefully to many areas where her help is sought. "In about three-fourths of the families I see, young teens are the precipitating problem," she said, ". . . children are having a hard time growing up these days." She counts on several days of scattered interviews each week, with other days set aside for office work. She attempts to solve the immediate problem in a family with five or six interviews in two weeks' time, then leaves them on their own thus helping them to solve their own problems, without further dependence on the social worker. Sister would like to see a system of temporary foster homes set up for youngsters who aren't getting along with their parents. "Not like emergency runaway shelters," she said, "but homes where they could have temporary foster care, say for a couple of months. Sometimes getting away from their parents is just what they need . . . and kids will often take from an outsider what they won't take from their own parents."

As a result of her newspaper publicity, Sister Marie was called on for an impromptu TV interview show in Honolulu, which brought more calls for her services on the road! Because she is Chairman of the Advisory Committee to the Children's Protective Services Center in Honolulu, she sponsored a two-day seminar on Child Abuse – a serious problem among Hawaiians and Samoans. A team of five specialists were brought from the mainland (U.S.) and as chairman, Sister Marie gave the opening talk. She is also Hawaiian representative of the Movement for a Better World, which gives Better World Retreats.

Sister Marie May

Sister Marie is a member of the Maryknoll Sisters and was recently elected to the Regional Governing Board for the Central Pacific Region. She does not wear a habit but dresses in casual, conservative cottons. She believes that changes that are happening in the religious community are a reflection of what is happening in the community at large. For religious women ". . . many avenues are opening up – with freedom of dress, activities, life styles and occupations."

Her sister, Catherine May, is a SJC alumna class of '35. She has two brothers, both Redemptorists. Joseph is in Campo Grande, Brazil and Frank, her twin, is in Caguas, Puerto Rico.

ALUMNAE COMMITTEES

Where Will You Fit In?

The Alumnae Executive Board has approved the formation of the following committees which will be of great assistance in revitalizing and furthering the interests of the college through increased Alumnae activity. Chairmen and members of all committees will serve for a period of one year. Think positively of devoting some time to one of them. Public Relations and Alumnae Fund, for example, can be served by almost anyone of you anywhere in your own community. Write to ALUMNAE COMMITTEES at the college, for further information.

PUBLIC RELATIONS – will assist the Director of College Relations in publicizing the activities of the College and the Alumnae Association, providing pertinent information, publicizing awards, honors, etc. received by SJC Alumnae.

STUDENT RECRUITMENT – will work with Director of College Relations to attract freshmen and transfer students to SJC; represent the college at high school "college" nights; assist in making presentations to high school audiences; encourage sons and daughters of family and friends to consider SJC as the college of their choice.

ALUMNAE RECORDS – will aid the Executive Secretary in bringing records of all Alumnae up to date and maintaining accurate data, i.e. addresses, degrees, occupations, children, etc. This year it will aid in preparing and analyzing a questionnaire directed to Alumnae for this purpose.

ALUMNAE FUND – will, with the assistance of the Director of Development, run the Alumnae Fund campaign by preparing letters, publicity, small gatherings of Alumnae and involving the Chapters in this effort.

ALUMNAE ACTIVITIES – will be responsible for alumnae events held at the college and elsewhere; will assist chairmen of various events by providing check lists for those events and will consider new programs and activities. This committee should be chaired by the Executive Secretary who will work closely with Sister Mary Elizabeth as College representative.

VOLUNTEER *NOW* TO WORK ON ONE OF THESE COMMITTEES.

Bishop Francis Mugavaro, Mons. James W. Asip and Mons. Joseph P. Weist

Sing Along With . . .

"Monsignor Weist – A Priest With a Song in His Heart" which is the name of a platter which he, aided by other "sacerdotal songsters", an organist, drummer and banjo player, cut this month. It is on sale for five dollars and all for a good cause – to help the Missions. Mons. James T. Asip, diocesan director of the Propagation of the Faith willingly and actively helped the project. Many of you will remember Monsignor Weist from his professorial days at the college, and will delight in hearing his expressive renditions of old time numbers and time-honored ditties about "Mary-Ann", "A Five Cent Trolley Ride" or "Coney Island Baby." Copies may be obtained at the Propagation of the Faith Office, 191 Joralemon St., Brooklyn 11201.

Cutting the Cake

For Special Occasions

For decades past, our maternal forebears, busy raising families, housekeeping and the rest of it, managed to pick up "pin" money by raising chickens and vegetables or embroidering and knitting. It was refreshing to read in the small print of our newsnotes how Elvie Trimborn Mullaly '35 found that her natural liking and aptitude for making special occasion cakes has lead to steady orders, making her hobby a lucrative one. Birthdays, special holidays, confirmations and weddings are frequent occurrences demanding cakes. Elvie lives in Jupiter, Florida and the very special occasion cake pictured here was baked and decorated for the Jupiter-Tequesta Women's Club, for their meeting devoted to Conservation. Elvie is pictured on the left and with her are the club president Mrs. Gloria Gaio and the Conservation chairman, Mrs. Harriet Hyde.

Visit to the Orient

The highlight of my trip to the Orient, wrote Anne Sullivan '40 in a letter to Sister Vincent Therese, was the visit with my cousin Father Bill Galvin, Maryknoll Missioner. As regional superior in the Philippines he travels around and so he arranged his work in order to be in Manila when I was there. He guided and escorted me on a "grand tour" through old and new areas, the cathedrals, the parks, historic sites. We went to the Ateneo, the Maryknoll Sisters College, MacArthur's headquarters, now the site of the Constitutional Convention and the National Cemetery in Manila. We even saw a few games of jai alai and of course ate in very interesting restaurants. Father Bill cabled down to his friend, Father Jack Sullivan, regional superior in Hong Kong that I was en route there. When I arrived Father Jack helped me locate Sister Mary Francis, SJC '21, who invited me out to Aberdeen for lunch. At Mary Cove I saw the type of work the Good Shepherd sisters do.

In Taipei, the chapel nearest my hotel was staffed by U.S. Navy chaplains, but I was not able to locate Santa Carlino Lopez '50. In Honolulu, I just missed seeing Sister Loretta Marie, M.M. (Loretta Hoffman '37) who was on her way back to her station in the Marshall Islands after a furlough in Hawaii.

I spoke with the mother of Marguerite Giebel '63, who told me that Marguerite married in Hawaii a few years ago and is now Marguerite Giebel Ige. Lorraine Penfold Crescemanno '66, was not at home when I phoned, but I spoke to her husband. There was no answer when I phoned Maureen Mangan '63.

Through another contact, I was invited to have dinner with some Maryknoll sisters. To my surprise and delight I found another St. Joseph's alumna – Sister Marie May '50. She has not been hearing from the Alumnae but is interested and gave me her address. After dinner, Sister Marie drove me around showing me points of interest in Honolulu which tourists usually do not see.

My trip took me to Japan for about a week. I visited around Tokyo (maybe I'll return to Sophia University someday), Miyanoshita in Harkone National Park and Kyoto from where we went to Nara. After Taiwan and the Philippines I had a few days in Bangkok. Here the land of Anna and the King of Siam was very real: the floating markets and the Thai Classical Dancers very interesting.

While in Singapore I toured the Malay Peninsula and visited Jahore. My stay in Hong Kong came at the end of my trip to the Orient. There is so much to see there! I did want you to know that I made good use of the information you so kindly supplied me before I left. I have always enjoyed traveling to the various parts of this planet . . . but the personal contacts along the way make the trip so much more memorable. Thank you so much for your part in making my trip to Southeast Asia and Hawaii so wonderful.

Marycove, Hong Kong

Vital Statistics

DEATHS

The Alumnae Association offers its sympathy to the families of:
Gertrude Murphy Crowley '26
Edna McCormick Hirst '28
Helen Kelliher Barbieri '31
Etta McKay Taverna '44
Mary Joan Rickermann Lee '57
and to
Mary Huschle '22 on the death of her brother, Joseph
Elinor Woods Paul '28 on the death of her husband, Leon, who is also the father of Bernadette Paul Gardella '68
Dorothy Hanagan Griffin '30 on the death of her brother, Edward
Veronica McNally '30 on the death of her mother, Anna
Grace Flannery Morris '35 on the death of her husband, Gerard
Vita Aloisio Domino '35 on the death of her son, Charles
Ethel Rita Chambers Meldon '36 on the death of her husband, George
Madeline Noonan O'Neill '37 on the death of her mother, Genevieve
Patricia Muller Ryan '38 on the death of her mother, Catherine
Mary Louise Stroppel Pascucci '41 on the death of her father, Frederick
Grace Haffey Murphy '42 on the death of her son, Charles
Mary McGinnis Brady '43 on the death of her father, Edward
Mary Therese Huschle Colbert '49 on the death of her father, Joseph
Claire Arnold Ficarra '51 on the death of her father
Jane Hawkrigg Handal '51 on the death of her mother
Catherine Wiggins Duncan '51 on the death of her father
Joan Williams Kane '51 on the death of her mother
Joan Martin Burke '51 on the death of her mother
Elena Coban '55 on the death of her father, Ralph
Ruth Marie Grennen Tsuk '57 on the death of her mother, Dorothy
Sheila McCarthy Maher '60 on the death of her parents, Russell and Ann
Sister Margaret Askin '61 on the death of her father, Jerome
Sheila Whelan Conticello '61 on the death of her husband, Richard
Jane Jacobson '65 on the death of her father, Edward
Judy Jacobsen Corbellini '65 on the death of mother, Elvira who is also the mother of Eloise Jacobsen '71
Claudette Townsend '66 on the death of her father and mother
Madeline Di Lorenzo '70 on the death of her father, Joseph
Marilyn Jaeckel '71 on the death of her grandmother, Sophia Reitwiesner

BIRTHS

'46 Margaret adopted by Margaret Collins O'Connor
'48 Mary Louise to Betty Shea Valentine
'52 Brian Patrick to Ann Schmitt Krebs
'54 Judith Frances Marie to Jossie Schretlan Eyre
'55 Gerald William to Joan Foley Hubert
Margaret to Teen Ryan Mulholland
Victoria Elizabeth to Fran Abbruzzino Farra
'57 John to Roseann Connolly Hubbard
'58 Mary Beth to Julia Wulf Haughey
'59 Jennifer Mary to Mary McGrover Peyton
Gregory Daniel to Mary Cahill Dolan
Holly to Pat Kenny Bianchi
Christopher to Paula Ryan Caccavo
Jonathan to Mary Anne Sullivan Luongo
'60 Timothy Michael to Vivian Graepel Hudson
James David to Joan Bambach McCann
'61 Thomas to Gerry Pisklak Mannion
Lauren Louise to Pat Dawson McCormick
Daughter to Joan Gallagher Mooney
'62 Nancy Ellen to Judith Perry Cleary
Susan Noell to Kathleen Murphy Bernegger
Matthew Francis to Catherine Travers Alcuri

Karen Mary to Joan Corcoran Fordham
Joseph John to Mary Collins Macchiarola
James Francis to Ann Morrissey Rombone
'63 Karen Marie to Sandy Cyzewski Miller
Kathleen to Dolores Dunn Dorkowski
Maria to Annemarie Gallinaro Pierro
James to Maryann Gentile Norcott
Sandra to Karen Kenealy Baker
Deirdre to Kathy Kiernan O'Malley
'64 Kevin to Regina Paladino DeBlasi
Kristin Raina to Rita Reilly Siebenaler
'65 Brian Colum to Christina McCullagh Cronin
David Gibbons to Barbara Gibbons Walsh
Christiann to Patricia McCarthy Hale
James Francis to Joanne O'Connor McCue
Bernadette Marie to Loretta Capobianco Ficarra
'66 Frederique to Abbie Zisk Digeon
Patricia Ann to Ann Pavelka Smith
Stephen Michael to Beth Evans Guarnieri
Joanna Ruth to Carolyn Casner White
Mark Christian to Nancy McCormack Taylor
Thomas to Barbara Ann Paglia Curatolo
'67 Margaret Anne to Rita Marie McGrath Finnerty
'68 Michael Alexander to Elaine DeFelice Spataro
Christopher Joseph to Frances Kaiser Wos
'69 Bella to Mary Rose Anekwe Duhu
Kristen Dawn to Loretta Wagenhoffer Kaminiski
Joseph Thomas to Joan Sullivan Cusack
Gary to Paulina Murray Lee
'70 Colleen Ann to Kathleen Ott Reemmer
Kirby Ann to Virginia Kirby Brown

MARRIAGES

'37 Frances Young to James F. McCarthy
'42 Margaret Loughlin McGrane to Donald S. Sheldon
'49 Lillian Theresa La Barbera to John Joseph Donovan
'59 Beverly Neureiter to William Malone
'62 Clare Lavin to Timothy O'Regan
'64 Mary Ann Brennan to Roger Mulvidill
Elizabeth Groarke to Charles White
'65 Catherine O'Brien to Henry Scroope III
Phyllis Granese to Jerry Ponzio
Nancy O'Donnell to John Flynn
'66 Helen Lynch to Roger Canal
'67 Jo Ann Basileo to Basil Asciutto
Louise Bruno to Joseph Ganga
Kathleen Cassidy to Joseph Brady
Patricia O'Connell to Michael Kraemer
Eileen Dennedy to
Margaret Gordon to
'68 Frances Kaiser to Joseph Wos
'69 Nancy Mulholland to John Brogan
'70 Carol Giliberto to David Edgar
Amelia Abagnalo to Walter Kreitsch
Minerva Montalva to Mr. Del Toro
Gerry Annucci to Stephen Castellano
Susan Damiani to John Caruanna
Margaret Daly to Robert Bombara
Mary Ellen Cunningham to Gary Brockmeyer
'71 Elizabeth C. Cammerota to Michael G. Goga
Annamarie Hidalgo to Charles Munao, Jr.
Patricia McGuire to James Daniel Elliot
Dorothy Consentino to Mark Di Bono
Barbara Hare to Capt. Richard Prato

DEGREES AND AWARDS

'45 Helen Golden Brown, M.A. St. John's
'47 Sister Katherine Gee, M.A. St. John's
'48 Virginia McGahan Corkery, M.A. C. W. Post
'49 Joan Corbett Colgan, M.S. Queens College
'50 Sister Loretta Koechel, O.P., M.A. N.Y.U.
'52 Joan Winfield Klimko, M.A. Ohio University
'54 Marilyn Bandiero, Ph.D. St. John's
Eve Birnkammer, M.A. University of Colorado
'59 Theresa Rodriguez Babb, M.A. Counselor Education, Fordham
'62 Marletta T. Stevenson, M.S. St. John's
'63 Dorothy Fitzgerald Glew, M.A. Fordham and M.L.S. St. John's
Marie Gumieney Flamme, M.A. Public Health, Univ. of Hawaii
'67 Jo Ann Basileo Asciutto, M.S. Fordham
Pasqua Cilea Weiler, M.S. Brooklyn College
Mary Margaret O'Neill Gage, M.S. Richmond
'68 Margaret M. Mavretich, M.S. in Speech Pathology and Audiology, Pennsylvania State
'69 Mary T. Beagan, M.A. N.Y.U.
'70 Maryann M. Holzderber, M.S. Fordham
'71 Jacqueline Maloney, Scholarship from Rutgers University School of Law

PROFESSIONAL APPOINTMENTS

'54 Nina Siragusa Ieraci, Chairman of English Dept., John F. Kennedy, JHS, Commack, New York
Kathleen Casey, Chairman of Social Studies Dept., Floral Park Memorial HS, Floral Park, N.Y.
'70 Frances Stavola, Asst. Coordinator of Services for the Handicapped of New York City
'71 Carol Maliska, Assistant Professor, French, Fordham

Class Notes

1920

Our yearly Mass in loving memory of our departed classmates and teachers (R.I.P.), was offered in St. John's Church, West 31st Street, N.Y.C., on September 27th. We are happy that so many of our small group were able to be present. Luncheon at the Statler followed and gave us a chance to catch up on all the latest news.

Miss Marie McConnell, 125 96th Street, Brooklyn, New York 11209 (839-1234)

1921

Sister Consuela Marie (Mildred Duffy) had a delightful trip to Europe this summer. She visited London, Rome, Florence, Venice and Paris. Of course she fell in love with Rome where, at an interview with the Holy Father, she was able to present Mother Katherine Drexel's cause and to offer him a copy of her book, *Katherine Drexel, A Biography*, with a dedication to the Pope which she had written in Latin! • Helen Campbell spent several weeks this summer in the midwest visiting relatives. Since she lives in Washington, we were not surprised to find her among the first nighters at the opening of the Kennedy Center. It was very thoughtful of her to send us the Souvenir Program, but '21 has always been one of her greatest loyalties. • Katherine O'Hare Dwyer is living in Bay Ridge and was in touch with Sister Consuela Marie, although illness prevented her attendance at the 50th reunion at the Luncheon.

Miss Grace Reynolds, 1825 Foster Avenue, Brooklyn, New York 11230 (GE 4-3585)

Mrs. Arthur J. O'Leary (Eleanor Howard), 17 East 84th St., N.Y.C. 10028 (BU 8-6787)

1923

Amy Bonnet has just returned from the Black Sea Cruise where she visited the Holy Land, Russia, Rumania and the Adriatic • Though retired, Cecile Cassidy keeps very active with, among other things, her home duties, Pope John Library, phono-

thon and remedial reading help • On a delightful trip to Nova Scotia, Catherine Keely was impressed with its pure clean air, its scenic beauty and its interesting history and legend • Catherine Lynch Kelly's letter states that all is well with her and the family . . . always good news! • Margaret White Lynch's husband, Al, is on the Haverstraw Planning Board. He is interested in conservation problems connected with the Hudson River. Haverstraw, on the quaint side of the Hudson, provides Al with unlimited scenery for his paintings. Peggy and Al are devoted to their five grandchildren and visit them often. The oldest entered Junior High this fall and the youngest is almost a year old and "a darling"! • George and Agnes Connolly Monahan enjoyed visits to Massachusetts to see their three grandchildren, an Easter vacation in Florida to visit their son George, and a memorable tour through Ireland, the Scottish highlands, the English countryside and London • Mary Sheridan Nolan and Bill are well and quite busy. It was like a continuation of our trip to talk to Mary on the phone as she, too, is an enthusiast about Ireland and its beauty! • Sister Robertine Weiden (Roselyn) gives courses in Education at St. Joseph's College, Emmitsburg, Maryland. She had a happy reunion when she visited Helen (her sister) and Bill McCarthy at Farmingdale. Roselyn looks forward to each issue of Alumnagram. She says it keeps her in touch with '23 and SJC and she loves it • Dorothy Willmann has decided to retire. She has held a responsible position in the Sodality Movement since she graduated from the college, having received awards for her "extraordinary, continuous and devoted service". When the name "Sodality" was changed to National Federation of Christian Life Communities and when changes were made in its organization resulting from Vatican II. Dorothy continued her service. Even after retirement, she intends to devote as much volunteer time as possible to the movement. On a personal level, Dorothy had two surprises. In July, Sister Ruth, Franciscan Missionary of Mary, visited Miriam and Dorothy for two weeks—her first visit home since she entered in 1930! Sister Ruth is stationed at Kennedy Memorial Hospital, Brighton, Mass. Father George Willman, S.J., surprised them with a visit from the Philippines where he is stationed • I know I speak for all of '23 when I say to Dorothy and Cecile, "Congratulations on your retirement! Our very best wishes to each of you for health and happiness in your new life."

Mrs. George Monahan (Agnes Connolly), 129 William Street, East Williston, New York 11596 (516 PI 1-7105)

1924

Rita Fearon Bryan and George who live in Winter Park, Fla. were visiting their son, James, and his family in Long Island. During the month of June we were able to have a delightful get-together luncheon. Later in the summer they took a trip to Spain and Portugal • Tess Dolan Janton and Howard left Nalcrest, Florida to come north this summer to visit their daughter, Doris, who lives in Ridgewood, N.J. Once again we attended a luncheon at the Brass Lantern in Ridgewood. It was great to see our southern friends and also to see Doris and her children • Kathleen Dugan was back in Ireland this summer, but changed her routine a bit. She went to visit the little fishing village in the S.W. section of Ireland where her paternal grandparents were born. She enjoyed it very much and then worked her way up to the west coast through Donegal and Dublin • Peggy Ormond went to Cape Breton and followed the Cabot Trail in Nova Scotia. It was a change for her • Mary St. John Murphy, member of her parish council, was one of a small group that started a club for older members of Good Shepherd Church. They have been taking trips and have various other activities. How like Mary! • Now we are down to me—Marion. I spent some time in California, my first visit to that state. I was a guest of my niece Margaret and her husband and enjoyed every moment. Later, I spent two weeks visiting my other niece, Elizabeth, and her husband in Syracuse. It was just the right time to enjoy the beauty of the hills with the autumn foliage • We are planning another Get-Together shortly after Thanksgiving for '24.

Miss Marion Teaken, 8701 Shore Road, Brooklyn, N.Y. 11209 (SH 8-7604)

1926

Inevitably the passing years bring a measure of sadness. For the class of '26 this is particularly true of 1971 because of the death early in the year of Margaret Howard Ponvert, and during the summer of Gertrude Murphy Crowley. What can we say of these classmates who were so much a part of our youth and, later, of our lives? Perhaps the answer lies in the sentiments of our "Yearbook" days. Then we said of Margaret, "Margaret, the girl of contrasting moods: frank, reserved, gay, serious, whimsical, reflective. Which Margaret do we love best? All of them, for beneath the mood of the hour is Margaret, the sincere, loyal, thoughtful companion." Of Gertrude our comment was, "Sympathetic, unselfish, courageous, Gertrude has been an inspiration to us all." Her active interest in St. Joseph's and her eagerness to hear all the college news even during her illness are evidence of her love for her Alma Mater. How could we have known then, the accuracy of our judgment, the depths of our appreciation of them both • Anna Schneider Kager has moved to Florida permanently, 512 Skylark Park, Clearwater, Florida 33515. Anna wants you to know her address and telephone number (813) 733-0387 in case you can visit her in Florida. She would love to see you • Doris Leavy is enjoying the freedom of retirement and gives some of her time to sending out Knights of Columbus literature to those who are interested in inquiring about the Catholic Church. This work is organized by the Society of St. Francis Xavier • Eileen Murray Heaney was a "mini-farmer" during the past summer and many of her friends enjoyed vegetables and flowers from her garden. Among these friends were Bernadette Dolan and Peggy Ormonde. Eileen had a delightful visit with Marie (Savino) and Phil Degnon in Montclair. In October she was planning to spend some time at her sister Mary's Pocono retreat at Hemlock Farms. Eileen's three "darling, adorable" grand daughters Eileen, Carolyn and Meagan are thriving • May Magrath paid Eileen Heaney a long weekend visit in February • Helen Weiden McCarthy has spent a great deal of time traveling since Bill retired. January to April, 1970 was spent in Hawaii with their son Bill who lives there. September was spent in Spain and Africa. February and March, 1971, found them living in Florida and September included a visit to Majorca. In November, Martinique will be their destination. In June, the youngest of Helen's nine grandchildren flew in from Hawaii. Helen and Bill's children gave them a large reception on the occasion of their 40th wedding anniversary • Peg Crowley, who had been one of their bridesmaids, was present. In July, Helen's son, Bob, moved from Farmingdale to Oldfield to be near his Harbor Flower Shop in Stony Brook • Other members of our class enjoy their travels to many parts of the world: Peg Crowley spent August in Puerto Rico; Mary Mirabella spent six months in Europe visiting Paris, London and Italy where she visited relatives she had never met before; Helen Stewart Jameson visited Canada and Hawaii; Barbara Eckels Catoggio enjoyed a trip to St. Thomas; and Mary Greene spent part of the winter in Florida. Marge Keenan Moyles' son Bill is listed in *Who's Who in America*. He is vice-President of Control Data • The highlight of the year was a 45th reunion luncheon to which Loretta Colborne invited the entire class. Fourteen members of the class enjoyed a delicious luncheon in Loretta's charming home in Long Beach. Besides Loretta, the following members were happy to meet and exchange reminiscences; Marge Keenan Moyles, Helen Weiden McCarthy, Helen Stewart Jameson, Mary Mirabella, Agnes Daly Manifold, Peg Crowley, Genevieve D'Albora Phillips, Bernadette Garvey, Mary Greene, Mary McDonnell, Barbara Eckels Catoggio, Irene Lent and Marita Rockefeller Ryan • Agnes Daly Manifold's son and daughters are ardent travelers, too. Her daughter, Anne Pace, has returned from trips to Jamaica and British Vancouver and Mary spent part of her summer vacation in Europe. Harry's business carries him to many different cities in the United States • Mary McDonnell and Bernadette Garvey, with Bernadette's sister Anne, enjoyed perfect weather during a month's stay in Switzerland in August and September • Irene Lent enjoys many happy moments with her nephew's eleven-month old daughter, Melissa Bopp.

Miss Irene Lent, 41-41 220th Place, Bayside, N.Y. 11361 (229-6906)

1927

Our Cele Trunz has left Millerton, N.Y., where she held the office of Mayor, and is living in Garden City, N.Y. • Attorney Bernadette Dolan is a member of the Board of Trustees of the Brooklyn Bar Association • Last summer, when our son Kevin and family were here for a visit, we rounded up their "old" friends from Floral Park. They included Martin and Rosemary Bartow. She is the daughter of Rosemary McDermott Brown and the mother of Rosemary's eleventh grandchild.

Mrs. Edward McLoughlin (Margaret Normile), 612 3rd St., Brooklyn, N.Y. 11215 (SO 8-2942)

1928

Regina Peppard Fitzpatrick and her husband John B. Fitzpatrick renewed their membership as a Knight and Lady of the Holy Sepulchre at St. Patrick's Cathedral in September • Mrs. Kevin O'Loughlin, daughter-in-law of Virginia Stack O'Loughlin returned to Lebanon to visit with relatives. Her children Sean and Monique accompanied her • Mary Hunt is enjoying her retirement travelling. After two short trips – to New England and Key Biscayne, Florida, Mary spent September and October touring in Norway, Sweden, Denmark, Scotland and Ireland • The Amerys, Jeannette (Farrell) and Ted, after spending most of the summer with their two sons, their wives and three grandchildren, had a delightful trip to the Virgin Islands to rest up before Jeannette returned to teaching at St. Paul's School. No retirement for her! • Ethel Perkins Lee visited in Vermont last summer. In October she travelled to the Orient with three friends. Her trip included Japan, Taiwan, the Philippines, Thailand, Singapore, and Hong Kong, resting on the way home for a week in Hawaii. After many years in Rockville Centre, Ethel has moved to Suffolk County. Her address is 216 Lakeland Avenue, Sayville 11782, where she lives with her son Frank, a bachelor and teacher of Theology at St. John the Baptist H.S. in West Islip. Her daughter, Carol, Mrs. Jim McGuire, lives in Sayville, has two children and is active in local civic and church groups, especially the Marriage Encounter Movement. Ethel's son Richard lives nearby in Dix Hills with his wife and two children. Richard is a teacher of Afro-Asian Studies in Half Hallow's School District. Incidentally all three have Master's degrees. Congratulations Grandma! • Mary Manning Doherty moved to San Diego, California in May. Her daughter Eileen Doyle who lives in Fairfax, Virginia has two sons, John and James • Mary Murray Kelly enjoys her leisure time developing her artistic talents. Right now it's tinsel painting • All of '28 were sad to learn of the death of Elinor Woods Paul's husband, Leon. Leon was well known in the Metropolitan Area for his writings and lectures on the historical and theological relationship of Judaism and Christianity. Born a Jew he embraced Catholicism when he was 21. He was founder of the Edith Stein Guild and was one of the first to present annual Passover-Easter and Christmas-Hannukah demonstrations at parishes and schools, anticipating Vatican II and its guidelines. Elinor and Leon moved to the Cleveland area about seven years ago, where Leon was an employee of World Publishing and more recently in sales promotion for American Greetings Corporation. Elinor's address in Ohio is 1437 Robinwood, Lakewood, Ohio 44107.

Mrs. Donald J. Magilligan (Eileen McLoughlin), 540 3rd St., Brooklyn, N.Y. 11215 (SO 8-7446)

1930

Margaret M. Crowley and her sister, Marie, moved in mid-October to Hendersonville, North Carolina.

Mrs. Thomas FitzGerald (Isabelle Donahue), 319 Webster Ave., Brooklyn, N.Y. 11230 (GE 8-7744)

Mrs. Francis X. McDermott (Kathleen Mulrooney), 123-14 95th Ave., Richmond Hill, N.Y. 11419

Mrs. Andrew E. Stoddart (Zita Hawkins), 39 Maple Drive, Roosevelt, N.Y. 11575 (516 FR 8-4519)

1931

Margaret Ferry Healy writes us that she and Nicholas have ten grandchildren, 5 and 5, but hope for more as these were "produced by 3 of our 6." Her son, Don, finished getting his Masters at Harvard Business School in May and his wife, her Masters from B.U., after which they took a delayed honeymoon trip to Europe.

Mrs. Tinus Van Kooten (Margaret Lavery), 43 Waldorf Court, Brooklyn, N.Y. 11230 (GE 4-6071)

1932

The first Alumnae Homecoming was the occasion for a brief reunion of three members of the Class of '32, Marion Brennan, Mary White Kearney and Mary Whelan Maher. During this encounter, plans were hatched for a class reunion to be held later in the year at the home of Mary Maher • Another reunion of some classmates occurred at the wedding of Juliana McMullen O'Connell's daughter, Patricia, class of '67. Madeline Kendall Friel, Chris Barton and Kay Driscoll Murphy were there • Gladys Worthley celebrated her retirement from Government service by giving a luncheon at the home of her sister, Marge, in Old Greenwich. Kathlyn Ansbro Wurts, Helen Coughlan Worthley, Edna Dawkins McDonald, Mildred Hines Ryan, Marie Manno Mullins and Mary Whelan Maher had a very enjoyable afternoon • Anne McCormack Fennessy and her husband got away from it all to Mexico last spring and Jo McKeon Broad and Bob enjoyed a trip to Europe last winter • We hope to have news of more of the class after the class reunion • Kay McShane and Lil Kelly will return from an eleven day Caribbean cruise on the S.S. Victoria on December 10th, just in time to show off their tans at the Class reunion on December 11th.

Mary White (Mrs. John) Kearney, 1252 East 28 St., Brooklyn, N.Y. 11210 (212 CL 8-0297)

Mary Whelan (Mrs. Thomas) Maher, 8025 Colonial Rd., Brooklyn, N.Y. 11209 (212 BE 8-0602)

1933

Correction on information in last issue of ALUMNAGRAM about Rita Dennen Scott: She is on the Administrative Staff of Nyack Boys School, North Broadway, Upper Nyack, N.Y. 10960. She would like to hear from classmates, so please make a note of this new address • Your news representative would like to hear about some items for Alumnagram too. Send those post cards either to the college or to me at home, so we can all share in your activities and achievements.

Miss Mary Dolan, 130 East Lincoln Avenue, Valley Stream, New York 11580 (516 VA 5-1582)

1934

News from the Class of '34 seems to be sparse – let's get with it and send some interesting news items for our next publication. We are proud of our Muriel Kiernan Colligan who received the Career Civil Service Award for 1971, and in the same year acquired her second grandchild • Christine Kavanaugh Daly's daughter Anne was married in July to Paul Barabas • Dorothy Dempsey Savarese' son Edward was also married this summer • Eucharia Mulligan is on terminal leave from the Principalship at P.S. 170 Brooklyn and is enjoying every moment of her well-deserved leave • Anne Connelly Burns is on terminal leave, too – from Catholic Charities.

Miss Marie Lilly, 8201 Fourth Avenue, Brooklyn, New York 11209 (SH 8-6854)

Miss Alice O'Reilly, 111-10 75th Ave., Forest Hills, N.Y. 11375 (LI 4-0215)

1935

Nostalgia being the order of the day in musicals, clothes, etc., it was great fun to join in the festivities at the college on Homecoming Day, culminating in a delightful cocktail party. Chatting with Helen Farrington Clayton, we learned that her son, Vincent Jr., is a Lieutenant Commander in the U.S. Navy and the proud father of three; her daughter JoAnne, a graduate of Marymount, is an editor of Pfizer's and Mary, a sophomore at Regis College in Boston. With the Claytons were Edna Brennan Maloney and John, Ed and myself, and Mary Elizabeth McL. Farrell. We all had a lot of catching up to do and all in all it was a wonderful afternoon. Mary Elizabeth's daughter, Susan, was married to John T. Gallagher, son of a popular Flatbush couple, Mary Kay and Jack Gallagher, on September 25th and they are living in Boston. Edna had a most interesting tale to relate: while on

the way to a tea at the White House, she ran into Ceal Finn Fahy, as attractive and vibrant as ever, and living in the Annapolis area. At long last we have news of Ceal! She is still dabbling in real estate. Her husband Ed has retired from the Navy, all her girls are married and her youngest just graduated from the Naval Academy • This summer I had just a glimpse of Ruth Haegle Naugles who was visiting Agnes Rafferty Stadmeyer, my neighbor. Ruth is well as are her three children. Her son, Robert, is in the Marines and has made frequent trips to Japan. Her daughter, Toni-Ann, is married and has two daughters, Susie and Jennie. Kay Allen – still living in Freeport although looking like mad for a nice "city" apartment – met Marie Blaber who has a most interesting position as Administrator of Allied Chemical Foundation, where she administers aid to education with matching gifts. Speaking of new job areas, when I returned to school this Fall, I was offered a most interesting position: Coordinator for Bushwick High School and the Economic Development Council, a nonprofit organization interested in helping the New York City school system. We are the only high school in Brooklyn that has the EDC, although there are three in New York that have this partnership. I am enjoying it very much and it is quite a change from the classroom. Speaking again on a personal note and about change, we are finally giving up the ghost and moving from our loved house in Flatbush into an apartment in Bay Ridge. None of us, including the dog, has ever lived in an apartment, so wish us luck! • Now for some sad news: Please remember to pray for Edna Gavin Graetzer who died very suddenly this past winter, and for Gerard Morris, husband of Grace Flannery, who died suddenly this past summer. Our sympathy goes to the families of both these wonderful people. I am reprinting in full a letter I received from Vita Aloisio Domino:

"Dear Anne,

It is with sadness that I write to tell you of the death of our dear son, Charles, in July 1971. Although he left a void in our aching hearts, we are comforted by the kindnesses and prayers of the many whose hearts he touched during his 24 years with us. We shall all find solace in the knowledge that it is God's will and that perhaps some of the family of St. Joe's may remember him in their prayers."

Please pray for all three departed souls • Just had a call from Bernadette Moroney Metzler that they are grandparents. Their son Jack and his wife, who live in Pittsburgh, have a lovely baby boy. Bill, her oldest son, has been made the president of the optical company that employs him and has been transferred from Virginia to Omaha, Nebraska. My husband and I had a wonderful reunion in Connecticut this summer with Frank and Florence Kemp Carberry. Their daughter, Sister Kathleen Carberry, spent a good part of the summer with them, on vacation from Puerto Rico. Our godson, Frank, is enjoying a new job with an insurance company and Johnny is at Harvard University getting his Master's in Business Administration. Florence's youngest, Steve, has started his freshman year in Marist College in Poughkeepsie • Which brings to mind another Steve, Agnes Rafferty Stadmeyer's youngest, who began his college career at St. John's in Staten Island • Christine O'Connor, daughter of Rod and Jane (McLoughlin), has switched from Connecticut College to Washington University in St. Louis, Missouri; Barbara began her freshman year at LeMoyne, Syracuse, and Josephine is in her third year at Bishop Reilly • Again stay well and keep in touch – we would love to hear from you.

Mrs. Edwin Smith (Anne Seitz), 293 Fenimore Street, Brooklyn, New York 11225 (IN 7-1982)

Mrs. Bernard O'Rourke (Anne Hennessy), 205 Clinton Ave., Brooklyn, New York 11205 (UL 7-2066)

1937

Clare Ruane enjoyed a Counseling and Guidance Tour sponsored by Temple University during the summer. She visited London, Paris, Munich, Amsterdam, Zagreb, Prague, East and West Berlin and Stockholm.

Miss Eileen Brennan, 1203 Fenwood Drive, Valley Stream, N.Y. 11580 (516 CU 5-5612)

Mrs. William Smith (Marjorie Parker), 65 Prospect Park West, Brooklyn, N.Y. 11215 (SO 8-6289)

1938

Not wanting to disappoint the class with zero news, Marie Cavagnaro Debany phoned at the last minute some items of interest • Her husband, Ed, a Trustee of the college, and James Twohy are co-founders of Friends of Bishop Benedict Dominic Coscia – brother of classmate Grace Coscia – whose diocese is in Jatai, Brazil. Every yeear the Friends run a card party to raise funds for him. This year it was held November 12th in St. Patrick's Parish, Bay Ridge. Although his diocese is very poor, Brazil is not considered missionary country and this is his only source of income. Grace Coscia is working down in Jatai in the Holy Spirit Training Center, which trains youngsters in skills, thus helping them to help themselves • On November 14th, Ed and Marie attended the Catholic Interracial Council Luncheon in the Commodore, at which our Bishop Mugavaro and Bishop Perry, from New Orleans, were honored. Marie saw several other SJC alumnae: Anne Seitz Smith, Eleanor McLoughlin, the Normile twins – Catherine Mylod and Margaret McLoughlin, Mary White Kearney, Katherine White, Eileen McLoughlin Magilligan, and Rita Dewey (who can be contacted for membership in the Council).

Mrs. Edgar Debany (Marie Cavagnaro), 42 Oliver Street Brooklyn, New York 11209 (TE 6-5825)

Miss Helen Dolan, 130 E. Lincoln Ave., Valley Stream

1940

Please forgive your class agent for not sending these items in before: Marcella Canale Reid's husband, William is on assignment in Saigon, Vietnam, for the Army. He is teaching English to blind Vietnamese in his spare time. One of her boys, Paul, is a student at SUNY at Albany • Anastasia Linardos Cibelli received her M.A. in Theatre Arts from Adelphi University. She is teaching in the Speech-Theatre department of Nassau Community College • Captain Robert Walsh, son of Cathleen Farrell Walsh, and his wife, who is an Air Force nurse are living in Merced, California, where Bob is an instructor at Castle Air Force Base • Ethyl Masheck Comerford is involved with non-graded Primary in Most Holy Trinity School at East Hampton, L.I. This school is staffed by Sisters of St. Joseph • New news is that Ann Sullivan flew to the Orient this summer. You have probably read the account of her trip which she sent in a letter to Sister Vincent Therese. Ann was gone a month, had time in September to attend the Homecoming Sunday, flew to Washington in October and saw Marcella Canale Reid and is now teaching in Forest Hills High School • Another world traveler from the class of '40 is Ursula Gerty, whose attendance at a Social Worker's Convention in the Philippines may not have been reported by this reporter • Sister Mary Regina, our Janice Ahearn, was down from Peekskill for Homecoming Day • Secretary of the Queens Alumnae chapter, Virginia Mannebach Cleary, together with Chapter Chairman, Winifred Reilly Gaffney '42 and other alumnae, welcomed Sister Vincent Therese, on Wednesday evening, November 3rd, to their Fall Chapter meeting • Please send more class news to

Miss Ruth Drucker, 71-48 Juno St., Forest Hills, N.Y. 11375 (BU 8-7721)

1941

Eileen Gaffney made a trip to Greece this summer • The writer met Muriel Pless at the Nassau-Suffolk Chapter meeting at Brentwood. Muriel is with the New York Telephone Company in Suffolk.

Mrs. Gerald E. Shea (Margaret McDerby), 78 Yale Place, Rockville Centre, New York 11570 (516 RO 6-7966)

1942

Doris Price has volunteered to help in planning the reunion for our class' thirtieth anniversary. Is there anyone else who would like to work on the committee? May we hear from you as to the kind of reunion you want: breakfast, lunch, dinner, New York, Westchester, Long Island, buffet and cocktails or regular served refreshment? We would like suggestions as to places you could recommend – hotels, restaurants, etc. Let's make it a 100% participation affair • In an interesting letter to the Alumnae Office, Margaret Loughlin, whose husband, Joe

McGrane, died in 1969, tells us that on August 14th she was married at Holy Name in Valhalla to Don Sheldon. They were introduced by mutual friends. Don was widowed four years ago and together they have seven children, four grandchidlren, one daughter-in-law and two sons-in-law • Helen Fennelly Reilly is serving as President of St. Anselm's Rosary Society, her parish, in Bay Ridge • While in Georgia, Sister Vincent Therese spoke with Virginia Worgul Davis whose husband, Philip, is a Captain in the Marine Corps. They were leaving with their five children – two in high school and three in college – for a new assignment at Quantico where their oldest son is married and stationed.

Mrs. James E. Reilly (Helen Fennelly), 333 83 Street, Brooklyn New York 11209 (BE 8-2016)

1943

Connie Theiss McGlinchey is a Grandma. Her son John and his wife boast of a little girl, Eileen Marie.

Mrs. Lawrence Daly (Marie Carroll), 51-14 Overbrook Place, Douglaston, N.Y. 11362 (BA 4-4944)

1944

Sister Anita Rosaire, C.S.J. (Anita Paglia) is head of the Science Department in Bishop Kearney High School. In the summer time she keeps busy as Administrator of St. Thomas Villa, Monticello, New York, the sisters' vacation house. Sister Anita is the aunt of Barbara Ann Paglia Curatolo of '66.

Mrs. Robert Coulter (Eileen Kelley), 681 E. 7 Street, Brooklyn, N.Y. 11218 (438-4445)
Mrs. John McKenna (Eileen Sutherland), 127-05 Keswick Lane, Bowie, Maryland 20715 (301-464-2611)

1945

Received the nicest note from Kay Phillips Haffey, who is still in Rockville Center, although her husband, Joe, commutes weekly. They celebrated their 25th anniversary with a Mass which their son Bill, was able to attend. He came from Rome where he has completed two years at North American College. He returned this fall. Richard, a senior at Adelphi, is coordinator for the CCD at St. Agnes. In his spare time he runs the switchboard at Pius Prep Seminary but will change over to teaching Creative Writing to their seniors. Susan will begin a course for Physical Therapists in Nassau Community and Maureen enters the eighth grade at St. Agnes. Kay, herself, teaches 7th and 8th grades at St. Thomas and is coordinator for the other six years. She represents the Jr. High division of Science on the Diocesan High School Curriculum Board and is part of the Elementary Science Curriculum Board • Pat Brown Schoen hosted a day to celebrate her parents' 50th wedding anniversary in September. A Mass was celebrated and her son, Michael was lector. A dinner followed • Betty Dudley was abroad this summer with nephew, Raymond, who graduated from high school. She had a wonderful time visiting England, France, Italy, etc. Her sister, Mary, visited Hawaii and managed a call to Catherine Glynn Lovell who she reports is back in good health • Miriam Kelly Chaplin reports that her oldest son, Jim, received his degree in Electrical Engineering from Manhattan College in June and plans to continue at graduate school. Her son, John, will be a senior at Columbia U. • May Whalen Gronell had a wedding on June 5th for her daughter Kathy. She was extremely happy to be able to attend since she has been hospitalized for more than two months with major surgery. Gratefully, all is well and we are happy for May • Add another grandmother to our list – Eileen McDermott Ott joined the ranks when daughter Kathy of '70 had a little girl, Colleen. Eileen's other daughter, Pat, is attending the Catholic Medical Center School of Nursing. Eileen herself is teaching at Our Lady of Hope School in Middle Village • Helen Golden Brown, who started her teaching career in NYC schools, has been Guidance Counselor in the Greenville Central School, up Albany way, for twenty years • Grace Olsen Egan took daughter, Mary Jo, and two sixteen year old friends to Europe in June. Highlights were trips through Lloyds of London. "We were the only females in the place!" says Grace. All loved Paris. Hardest part was driving in Dublin traffic – on the left side of the road. Grace has just been asked to take over as Executive Director for Morristown Chapter of Red Cross, due to the illness of the former Director. She loves it, so far.

Miss Clare T. Bauch, 250-17 88th Road, Bellerose, New York 11426 (347-3622)

1946

Despite Thomas Wolfe's famous line, "You can't go home again" recalled by one of the husbands, many of our classmates came from both sides of the Hudson to celebrate a banner year – our 25th! • Braving a heavy rain, alumnae from the Golden and Silver jubilee classes were hosted at the Savoy Suite at the Plaza in New York before the luncheon where many a joyous reunion and renewal of old school ties took place • Although our Sister alumnae classmates, Sister Mary Florence, Sister Leonie and Sister Joseph Damien are affiliated with their Alma Mater in Brooklyn, Brentwood has claimed Sister Virginia Therese • Kay Hildebrandt Kennelly, the wife of Westbury's mayor, with an even dozen children, came full circle when her daughter, Kay, was capped at Commencement this year, by her mother • Margaret Reddington Stadler, true to her early love, is teaching English near Jamaica Estates and as Drama Coach reported "two student finalists" of whom she was very proud. Her own daughter has made her a grandmother • Pat Mallon Joyce, from Floral Park, ever quick with the *bon mot* was recommending humor as the best way of coping with talkative teens. Mother of four, she toured Europe with her oldest and became a Guidance Counselor • Madeline Martin McGowan was seen rapping roundtable with Marian Harvey Higgins of New Hyde Park. Patricia Cotter Erickson of Westbury and Nancy Cook Schilling of Syosset • Frances Heffernan Sewell of West Hempstead reported having achieved a Master's Degree • Mildred Brown Bloink makes her home in Baldwin, while Jean Carroll Brady lives in Massapequa • Bette Patte Martin was last heard from in Hempstead and Doris Blewett Allyn hails from Freeport • Jean Overend Whelan of Huntington Bay might want to know that Alice Reilly Jones also lives in Huntington • Genevieve Kingman Lindner was seen in animated conversation about Herbie and their children, both home and professionally at school • From the Oyster Bay Line emerged Liberta Scotto Conforti, Joan McManus Fusco and Mary Ellen Down Orr. North Shore residents, all, they came together like three musketeers. Liberta's voice could be heard as vibrant as ever at the National Anthem and she reports that she is using it again in her church choir at the Liturgy • Joan Fusco is chairman of the Math Department in Glen Cove H.S. Mary Ellen Dowd Orr is teaching again. They have sixteen children, enough for a volley ball team • Dot Connor, a Babylonite, is one we would like to have news about • Anne Bier is Children's Editor at Harcourt and Brace • Margaret Collins O'Connor and Tim of Jackson Heights are the proud parents of an adopted daughter, Margaret • Rosemary Thompson Keane, Jackson Heights, we would like to hear news of you! • Grace Leroy, from Millbrook, New York, after receiving an award at the luncheon for her outstanding contribution to the college as Development Director and Editor of Alumnagram and 245, announced that she would vacation in England again • Arriving at the Plaza with her mother and looking modish in her midi, Beatrice Picone Romano discreetly commented that none of us had really changed! • Down from the Bay State (Hardwick) came Dorothea Droesch Szabo, who is teaching first-graders this year • Eleanor Wagner Burnham of Jackson Heights, reported a grandmother status. Her son, Gregory, is father of Anne • Nancy O'Brien Schueler, wife of the President of Richmond Community, Staten Island, sent regrets. They were entertaining faculty on the date of the luncheon. She is still teaching at Hunter College – Elementary School Graduate Courses and Children's Literature. Nancy reported on her stepsons – Robert who is married, and Paul who is finishing two years with Vista • Mae Calhoun Dunn, San Francisco, and husband, a V.P. of Investment Counsellors, have five children, ages 2 to 18. Mae is an English aide in 7th and 8th grades and is active in church and school politics. She wrote that Sister George Acquin's visit last Easter made her feel homesick • Two Brooklynites we haven't heard from lately are Hyacinthe Contessa Sheehan and Catherine

Monks Wayler • Sister Agnes Muriel (Dorothy Freligh) came from Flatbush to the reception and luncheon with classmates • Of our New Jersey contingent, Mary Stagnitta Napolitano, whose daughter was also at S.J.C. came down from Wood Cliff Lake • Martha Zaremba Marcikiewics of Red Bank has been too busy to send news of herself • Helen McLaughlin, New York Telephone Executive, must be out picketing, for we last heard about her change of address to Edison, N.J. • Ed and Midge Dietrig Rau are happily involved in Florham Park community • Glen Ridge is home for Helen Lynch • Maureen Hastings Haberer of Ramsey, was surprised last March to hear another SJC classmate registering for a National Symposium on Child Development at the University of Miami. They hadn't seen each other in eighteen years – Helen Devine Monks of Cockyville, Maryland • Ginny Ryan Klaus, married to Army Colonel Vincent, mother of five children, has taught courses on the college level wherever they have been stationed. Having served a year in Korea, her husband is now doing a year in Vietnam. Ginny resigned her position as Coordinator of an Early Childhood Project which was federally funded by the National Institute of Mental Health in Maryland and plans to "keep the home fires burning" for the year • Not to be forgotten is Mary Fuccella, teacher of homebound children, who went on a vacation with her sister to the sunshine state, Florida • Residing in Miami of that same state is Mary Schmuck Nordenburg and her children. Mary, who was widowed when her first husband was lost in an avalanche on the West Coast, has remarried • Westchester matrons all, are Helen Sullivan McGregor, a retired policewoman, Joan Kennelly O'Connell and Dorothy Strachan Fitzsimmons. Gertrude Taussig Raiola of New Rochelle could make a fourth at bridge up there! • Queens are Virginia Lee of Flushing and Ellen Kotch Lashkow of Astoria • Has anyone heard from Jeanne Wilbert, Morton, Pennsylvania? • Gloria Lawrence Flynn of Staten Island and Marian Quealy Zoll realized that they could be inter-related by marriage when they both walked down the aisle after a Reilly wedding • Your reporter is still living in the Watchung Hills of New Jersey and could cheerfully use a helper or two in Long Island or Brooklyn somewhere. When I'm not writing to son Peter, at the University of Chicago, I'm secretary for an A.F.S. group that works to sponsor International Student Scholarships. CCD and Visual Aids classes also take my time. So anyone, please help! I need a replacement back there.

Mrs. Edward Zoll (Marian Quealy), 165 Greenwood Drive, Millington, New Jersey 07946 (201 647-2434)

1947

John and Mary Kapper Barry have exchanged exurban life in Cuyahoga Falls for city life in Akron. Anne McKenna McCormick's oldest daughter was graduated from Stella Maris High School in June and is now a Queens College freshman. Anne teaches kindergarten • Lucia Jurek Varholy's daughter, Christine, is a first grade student in Our Lady of Angel's School. Lucia is an insurance broker with offices on Fifth Avenue and Nineteenth Street in Brooklyn • Mary Flanagan Rigaut and Eileen Brophy Rossman spent lazy summer days on the sands of the Breezy Point Surf Club. Mary has returned to teaching in the primary grades after a five year leave of absence. Eileen is studying Mathematics at New York University under a National Science Foundation grant. As treasurer of the St. Joseph's Parents' Club, Eileen hopes to increase the active support of the parents of today's students to the college • Evelyn Burkart Powers returned to teaching in elementary school. Her son, Thomas, is a junior and Michael a freshman at Holy Trinity Diocesan High School. Her Nancy Anne is in the fifth grade at St. Barnard's. Both mother and daughter are active in Girl Scouts • Gloria Ortolani Amorosi writes that her second daughter, Carolyn, graduated from Rosemont College in June. Her third daughter, Janet, is a freshman at Marymount in Virginia • From Cincinnati comes word from the McMackins, Barney and Pat (Divine). Their oldest son, Patrick is a junior at Lindenwood College in Missouri and Kevin started college this fall. Both are National Merit scholars. Tom is a junior in high school and Susan, who just entered high, is continuing work in piano. Mary, the youngest, has become quite a horseman and by now has progressed to jumping.

Anne McKenna (Mrs. Vincent) McCormack, 110-50 107 St., Ozone Park, N.Y. 11417 (212 VI 8-1560)

Mary Flanagan (Mrs. Eugene) Rigaut, 1551 East 45 St., Brooklyn, N.Y. 11234 (212 CL 3-8047)

Eileen Brophy (Mrs. Joseph) Rossman, 432 76 St., Brooklyn, N.Y. 11209 (212 TE 6-6424)

1948

Dorothy Bloodgood Kennedy has two sons at Notre Dame. Her remaining three are still at home, in high and elementary school • Anne Doyle is instructor in Psychiatric Nursing at Mount Sinai Hospital • Rosalind Murray and her sister Theresa, visited Anne Paso Montalbano at her home in Baldwin recently. Anne, busy as she is with teaching and family prepared a superb gourmet dinner – with help from husband, Phil • Barbara Maguire Martin has moved to a new address in McLean, Virginia, 6724 Danforth Street, 22101. Clark, her husband, is still with ABM project. Her daughter, Sue, is shopping for a college. Barbara says, "How I wish St. Joe's had a residence hall!" • Joseph and Kathy Conlon Conboy and their seven children are living in Atlanta, Georgia • Also in Atlanta are Frank and Eleanor Miller O'Connor. Eleanor sent a "thank you" note to Sister Vincent Therese for the telephone call she made to her from the Atlanta air port and enclosed a picture of her four boys and two girls. She is looking forward to her 25th anniversary celebration at SJC.

Mrs. Robert E. Bolen (Theresa Cuneo), 25 Bingham Circle, Manhasset, New York 11030 (516 MA 7-5165)

Mrs. Robert Shepherd (Mary Hoffman), 68 Park Ave., Baldwin, N.Y. 11510 (516 BA 3-5577)

Mrs. John Fitzpatrick (Bernadette Cassidy), 2608 Voorhees Ave., Brooklyn, N.Y. 11235 (NI 6-1001)

1949

Rita Paolucci Vassals is "doing what comes naturally" – teaching choral singing at a local Jewish community center in York, Pa. She has taught dramatics at York Little Theater and was the U.S.A.'s first Community Theater Dolly, in "Hello Dolly," anywhere. The Vassale's seven offspring all help out around the theater except for the oldest who's in the Navy seeing the world. Rita is now in "Fiddler on the Roof" and hopes to be "Mame" in February • On July 17, 1971, Lillian LaBarbera married John Donovan who is Sister Joseph Immaculate's brother-in-law. The wedding was a "family affair." John wrote their wedding processional, his older son was best man and his younger son sang during the Nuptial Mass. Ann Doyle, Class of '48, was maid of Honor. On hand to congratulate the happy family were Bernadette Cassidy Fitzpatrick and Dot Bloodgood Kennedy also of the Class of '48.

Mrs. Eugene Dolan (Marguerite Trainor), 88 Oak Street, Floral Park, New York 11001 (516 FL 4-1412)

Miss Marguerite Shaughnessy, 1826 E. 28 St., Brooklyn, N.Y. 11229 (DE 9-2539)

1950

Betty Baldwin O'Hara and husband Frank are forsaking Brooklyn for East Williston on Long Island. They plan on moving with their four children Christmas week • Anne Rettig Nawojchik and husband Cass now live in Flower Hill, Manhasset with their four children who are all in St. Mary's School • Lou and Joan Hines Tana with their two children spent an

ALUMNAE LUNCHEON
PLAZA HOTEL
12:30 P.M.
Saturday, May 13th

enjoyable fall weekend up at Cornell visiting with Dick and Terry Doyle Gallagher and their family. Dick is a professor at Cornell University and their oldest daughter is now an Engineering student • Jack and Eileen Mahoney Hoban and her husband Jack are just back from a three week trip to Europe during which they celebrated their 20th wedding anniversary • Sister Loretta Koechel (Sister Mary Amelia, CPQ) received her Ph.D. in College Chemistry Teaching fromN.Y.U. In April '71, N.Y.U. cited her as a "University Honor Scholar." Molloy College also honored her with a plaque for ten years' service. In the summer of this year she was at the University of Akron on a grant for study in polymer chemistry.

Mrs. Thomas Hoffman (Jean Clune), 68-25 Manse St., Forest Hills, N.Y. 11375 (LI 4-5582)

Mrs. John Evans (Eileen Davis), 7708 Ridge Blvd., Brooklyn, N.Y. 11209

Mrs. John Hoban (Eileen Mahoney), 83 Long Ridge Rd., Manhasset, N.Y. 11030 (516-365-9238)

1951

A Class Reunion was planned by Judy Cummings Murphy, Rita Dorgler Bartscherer and Suzanne Gannon Murphy at Sue's home on October 15th. Eighteen members of the class of '51 were present at their informal reunion, many of whom had not been seen nor heard from in years. At least a dozen others responded and gave loads of news of their doings and whereabouts. Genie McNierney Collins sent a beautiful centerpiece of *gold* and *white* chrysanthemums and called from Rockville, Maryland, to chat. A few brought snapshots, albums and yearbooks. They howled at themselves in the 1951 version of the "midi." The get-together was very pleasant and all who attended looked "young as ever." We are happy to share the news of all who could come • Terry Malone, who has taught deaf and language impaired children since '51, is now Acting Assistant Principal in Brooklyn • Stella MacNeil Finan and her husband, Jack, live in Bay Shore. They have seven children, five boys and two girls (15 to 4). Jack is with the Brentwood Schools and is on the St. Patrick's School Board. They get to the Met on occasion and the children are overexposed to Opera • Leo and Joanne Kilgallen Kelly live in Oakdale with their six children (5-15) • Dr. Lucy A. Lourenzano, anesthesiologist, doing Open Heart Surgery at Brooklyn Veterans, and her husband, Anthony Camera, M.D., Radiologist, live in Staten Island. She has three boys, 10, 12 and 14 • Bob and Bernadette Foley Donohue have five children ages 4 to 14. The oldest attends High School • Florence Bockus Datig (her son, Bill, is a happy 13 years old) is currently managing Datig and Jones Art Gallery in East Northport, N.Y. • Alfred and Helen Burke Naylor are living in Floral Park, caring for five lovable attractive children. She is the typical suburban housewife, ten pounds heavier than in '51 • Jo Elsner Kusewetter lives in Syosset, with husband George and their daughter and three sons. Outside of kiddy activities, Jo sails in Oyster Bay Harbor and has just started yoga! • Beverly Brown Thompson and 12-year-old son live in Jamaica. To quote Beverly, "We're both talkative." Beverly works as a Social Casework Coordinator Consultant • Barbara Hawke, who lives in Rockville Center, is active in St. Agnes C.C.D. and is teaching in Island Trees • Judy Cummings Murphy, who lived in Louisiana, now lives in Rockville Center, also. Judy has three boys and a girl • Joe and Rita Dorgler Bartscherer live in Mineola with their six sons and three daughters. Her oldest son is a Freshman at Fordham U. and her two-year-old son is her constant companion • Cathy Wiggins Duncan and three girls are living in New Jersey and she works as a teacher-audiologist at J.H.S. 47, School for the Deaf in New York • Suzanne Gannon Murphy lives in Hempstead with her husband Dan, two daughters and a son, Michael • Charles and Joyce Hartey Scavullo have been married for twenty years. They have seven children, the oldest in College and the youngest in kindergarten. Joyce started horseback riding in October • All other members of the class who were unable to attend, were missed, but hopefully there will be another reunion in the near future and more of will be able to enjoy the "get-together." We would appreciate any volunteer who would like to be "Hostess" for a reunion. Please think about it! From those who couldn't come, Sue received notes... Mary Joan Keenan Shannon sent news about her busy life in East Brunswick. Her husband, Ed, is Manager, Operations Services for National Lead Industries in Hightstown. Their oldest, E. J. III is 17 and a senior, Tim is 16 and a junior, Pat and Mike are 15 and Sophs. Sue is 11 and in the 6th grade at Immaculate Conception. Kelly, their Schnauzer is 6 years old. Mary Joan is teaching kindergarten and is active in Girl Scout activities. The Shannons live just 5 minutes from Exit 9 on the Jersey Turnpike – if anyone happens to be in the neighborhood • Marguerite Fenton has been enjoying the relaxed life of Florida residents since 1969. Marguerite lives in Cape Carol, and teaches fifth grade in Naples. She says she does miss New York and being a part of S.J.C. activities. Her next trip to visit her parents in Jackson Heights is planned for Dec. 18th through Jan. 1st • Sister Helen Donohue is expected in New York, from New Zealand, during the holidays, too • Anne Piccini wishes to be remembered to all. Anne is a member of the staff at "110" • Best wishes were sent by Joan McCarthy Dillon from Tappan, New York, Dolores Crone Manousas from Van Cortland Park and Ellen Heffron Walsh from Darien, Conn. • Nancy Welker Frenze and her husband, Stan celebrated their eighteenth wedding anniversary week end in New York. They're living in Pennsylvania. Nancy is back at Philadelphia College of Art doing P.R. work. The family recently enjoyed a trip to Italy. Their weekends find them in Maryland sailing on a 22-foot sailboat they all love. Nancy was happy to hear from Marilyn Higgins. Marilyn had recently seen Evelyn Turk McAvinue at a Mary Louis reunion – says Evelyn looks great! • Ray and Joan Williams Kane, and their five children enjoyed a vacation in New York State this summer. The Kanes live in Indiana where Ray is assistant to the Dean at the University. Joan is teaching in the elementary school. Life in Indianapolis must agree with them because they all looked very well! • Joan Martin Burke now lives in Manhattan and is employed by C.B.S. Her son, Justin attends St. David's school • Lucille McKearney (Fuffy), our veteran traveler, has spent her last few vacations in Greece, Russia, and Alaska. Fuffy loves to travel and there are few places she has not visited • Claire Arnold Ficarra and her husband Robert welcomed their sixth child. They have three boys and three girls. Claire is teaching at St. Paul's school • Claire MacVenn Dillon and her husband Jack have five children. Their oldest son is a Freshman at Pratt Institute and their youngest is in kindergarten. Claire is teaching first grade in P.S. 195 in Manhattan Beach • *The Naples Star* (Florida) on May 13th carried an account of the presentation of an historical Cantata, "My Country 'Tis of Thee," by the fifth graders of Lake Park School. Marguerite Fenton was featured as one of the teachers responsible for the production. Marguerite lives in Cape Coral • Jeanne Corbett Jamison was appointed administrator of Camp Venture for the second consecutive summer. Established in 1969 by the Rockland County Exceptional Child P.T.A., the camp is unique in that its facilities are available to all mentally handicapped children of the county. Jeanne has been living in Blauvelt, New York for the past sixteen years with her husband, George, and five sons who range in age from eight to seventeen. She is currently employed as a librarian at St. Thomas Aquinas College, Sparkhill, New York • It was so good to hear from so many of our classmates! If your name is not here, please drop a line and bring us up to date on yourself, your family and your activities. We would love to hear from everyone.

Mrs. John F. Dillon (Clare McVenn), 1838 E. 33 St., Brooklyn, N.Y. 11234 (DE 9-0415)

Mrs. Robert Ficarra (Claire Arnold), 236 Warren St., Brooklyn, N.Y. 11201 (MA 4-7672)

1954

A note from Jeanne Mooney Lynch tells us about her three children, Frank 15½, Barbara 14 and Kevin 12. They are all enjoying their Rhode Island home and have become skiing enthusiasts as well as racing skippers. Jeanne is looking forward to an Alumnae Reunion • Helen Pat Gerlach has a new home in Lake Mohawk, New Jersey • Elaine Durnate Collotti's husband, Jim, is enjoying a sabbatical from his educational chores • Virginia Bradley Connolly's, Cathy is a freshman at Sacred

Heart, as is Deidre McVeigh Tighe's daughter • Tillie Bock Maguire and Frank just returned from a tour of Jerusalem and Moscow • Anna Lanahan, her mother and priest-brother spent a month in Europe, visiting Ireland, Scotland and France • Pat Finn McDonnell is teaching first grade at P.S. 165 in Flushing. Her youngest child, Mary is in first grade. The oldest, John Patrick, in eighth • Rosemary Corbett Hannon is teaching reading and language arts at JHS 109 in Queens Village.

Mrs. Daniel Hannon (Rosemary Corbett), 89-39 207th St., Bellaire, N.Y. 11427 (HO 8-2671)

Mrs. John McDonnell (Patricia Finn), 46-27 Glenwood St., Little Neck, N.Y. 11362 (FA 1-2142)

1955

Sorry I missed the Luncheon this year but I am even sadder that I have not heard from anyone • I am looking forward to Mary Shea Pawlowicz's yearly Christmas Card which has become our only means of communication • Aside from the arrival of Teen Ryan Mulholland's sixth, Fran Abbruzzino Farra's first and the Hubert's third child, Gerald, (which you have probably already noted) we have received no other news!!

Mrs. Raymond Pawlowicz (Mary Shea), 4518 Shady Hill Drive, Dallas, Texas 75229 (145 793-2549)

Mrs. Joseph Hubert (Joan Foley), 17 Clark Street, Chatham, New Jersey 07928 (201 635-8857)

1956

This summer of '71 was a very busy summer for the Marie Lydon Heidelberger family. Her oldest son, John, jetted on a "747" to Ireland with his maternal grandparents. They drove through Eire drinking in the beauties of the castles, lakes, and people. Her middle son, Greg, was treated to a trip to Canada and the peninsula country of Michigan by his Aunt, Peggy Ann Heidelberger, one of our classmates. When all returned, the family spent some time together at Hampton Bays to relax in the sand and surf • About nine months ago, writes Jean Haslam Darnowski, we changed our address – and here we go again. The house in Media (Pa.) had a very bad water problem in the basement and it was, luckily, discovered before purchase was finalized. We're now in Glens Mills, Pa.

Mrs. W. C. Heidelberger, (Marie Lydon), 20 Wareham Road, Dumont, New Jersey 07628

Miss Ann Bauch, 250-17 – 88th Road, Bellerose, New York 11426 (347-3622)

1958

Julia Wulf Haughey's three sons were joined by a daughter Mary Beth in September. We have lost touch with several of our classmates. If anyone has an address for Beatrice Basili Maggio, Delores Harrison, Dorothy Niedwick, Margaret O'Brien Fennell, or Domenica Ruffo D'Alessandro, please send it to one of your class agents.

Mrs. William Wheaton (Monica Mangan), 77 Shore Drive, Middletown, R. I. (401-846-0210)

Miss Eileen Daughton, 410 7th St., Brooklyn, N.Y. 11215 (HY 9-3946)

1959

Thanks to Nancy Nicoletti Fiorello for the following news. When not down at Breezy Point this summer, Margaret O'Kane Carr and her fireman husband were redecorating their new home in Dyker Heights. Margaret has been out of the classroom this past year, working as a kindergarten supervisor in her district • Joan Roller Murray's husband has a real estate insurance business in Port Jefferson, where they live with their three girls • Pat Kelly Kendrick ('58) lists her vacations: cruising to Puerto Rico or the Bahamas, flying to Europe, Las Vegas or relaxing at Sacahoga, New York • Newlyweds William and Beverly Neurciter Malone are living in Liberty, New Jersey • Nancy, herself with her policeman husband and their three children, left Holbrook, L.I. in their new tent trailer and toured southern New York State, Canada (from Niagara Falls to Montreal), Massachusetts and Mystic Seaport, Connecticut. Hurricane Doria halted their trip to Pennsylvania. They're planning a camping trip to Florida's Disneyland this Christmas. Nancy is back teaching kindergarten • Over lunch at the Plaza, Dolores Estes Brannigan discovered that her second child was born the same day as Mary Marg Farley May's first, and compared snapshots! • Also at the luncheon were Kay Sardegna and Grace Perla Henn, who will chair the event next year • One evening last spring, I (Betty Anne McDonough) met Tom and Suzanne Trinneer Drumm in the St. Alban's Officer's Club. Suzanne is on sabbatical from Bushwick • Jim and Carolyn Hill Dalton have recently moved to Rockville Centre • During the summer of '70 I attended school in Guadalajara, Mexico, for six weeks where I lived in the same home with Fran Minichiello '62. This summer I spent six and a half weeks in all parts of Ireland, two weeks at Galway University. After the course I travelled North, East, South and some of the West. Belfast and Derry are beyond description. In Limerick, at St. Rita's Guest House, I met a 1929 alumna! • Chatted with Margaret Jones Downey last Christmas. She lives and teaches in Garden City • At the Class Agents' Workshop, on October 3rd, I saw Terry Rodriguez Babb who tells me she has a fellowship at Columbia, and is a candidate for a doctoral degree • Pat Kenny writes from Butler, N.J., that she is involved in a few community projects doing volunteer work. Pat's psychiatric social work will wait for a while until her new daughter, Holly, is older. Previous work in this area involved a community Mental Health Center in Stroudsburg, Pennsylvania • Jonathan, number three son of Mary Anne Sullivan Luongo, has made his radio debut. Mary Anne has been doing a daily radio show with Frank, called *Daybrook*, broadcasting each day from Sacred Heart University's FM station. The program has a magazine format, in which they do interviews, report on the theatre and films, and discuss articles and book reviews. Jonathan accompanies them to the studio, frequently squeaking happily into the nearest microphone. Again – a plea for news – a few words about yourself, family, job, interests, home...

Mrs. Francis J. Luongo (Mary Anne Sullivan), 4 Crescent Drive, Easton, Connecticut 06425 (203 374-0884)

Miss Betty Anne McDonough, 309 E. 7th St., Brooklyn, N.Y. 11218 (UL 3-0786)

1960

Mary McCabe Duggan deserves credit for this brief report as she attended to the Homecoming Cocktail Party. Present also from the class of '60 were Marge Gallagher Cunningham, Maureen Brandon Gillespie, Maureen Clifford and Mary Radliff Stockschlaeder. A gala time was had by all.

Mrs. James Neill (Gail Leonard), 77-16 62nd Street, Glendale, New York 11227 (GL 6-8847)

Mrs. John McConville (Barbara Maher), 274 West End Rd., South Orange, N.J. 07079 (201-763-8354)

1961

Deadline time has rolled around again and here I am feeling very depressed because the Class of '61 is unaware of my existence. Most of the following news is that which I dredged up myself so if you don't see your name here it's your own fault! I received one letter, from Elaine De Cesare Panvini who has two boys, Richard, nine, and Michael, four. She enjoys her life as a housewife and adds to it by doing substitute teaching at the local Catholic school. She is also involved in C.C.D. in all its phases and has received awards for her work. She doesn't see any of the girls so we look forward to seeing you at the next class reunion, Elaine • Pat Dawson McCormick sent me a birth announcement for her new baby Lauren Louise born Sept. 21. She included the news that Joan Gallagher Mooney gave birth in September to a baby girl • I called Marie Funke Tobin. Marie

DAY OF RECOLLECTION
SATURDAY
MARCH 4th, 1972

keeps in touch with Carolyn Follert Evers who had her second girl last year. She also tells me that Maureen Schneck Arrigo also gave birth last year and has moved to a new home designed by her architect husband. Marie met Grace Ann Vento Morawek who still lives on Staten Island and works as a librarian while keeping house for husband and two children. Marie herself goes to Stonybrook for science courses and has been in Europe and Bermuda this year. I've kept in touch with Carol Trivisonno Lambiase. Carol traveled to Puerto Rico with Bill this summer • Gerry Pisklak Mannion had her fourth, a boy Thomas, in July. I look forward to hearing from you all. Any snatches of information are appreciated. Send me birth announcements, post cards, anything. Please.

Mrs. Charles Campbell (Katherine "Pat" Coleman), 89 Jedwood Place, Valley Stream, New York 11581 (516 791-8693)

1962

The torrential rains of May 8 did not dampen any spirits at the Plaza Luncheon. The class of 1962 had the best representation ever. All promised to return for our 10th anniversary Luncheon next Spring, hoping that many more will attend too • Best wishes to Mary (Collins) and Frank Macchiarola who have recently settled into their new home in Flatbush and are the proud parents of Joseph, John, their first. The Concannons and their brood moved into their Flatbush home in September. Ann tells us that she and Tom are actively involved in the *Marriage Encounter* Movement which she says, "Is more interesting than being in a new home" • Barbara Burghardt Geary, Frank and the five children spent five weeks in Vermont this Summer. Frank was a camp physician and their three boys took part in the program. Barbara writes that Frank is now Assistant Chief of Cardiology at Veteran's Hospital, Fort Hamilton and is about to start his practice as a cardiology consultant • Carole Roswell Maher and her family spent a wonderful vacation in Florida last winter. Rosemary (McDonald) and Tom Ahern took a cruise to Bermuda on the *Homeric* last June. Connie Aievoli spent last Easter vacation in Acapulco • Brave souls that they are – Connie (LaVeglia) and Phil Mauro camped in the Grand Canyon area last summer • Our class T-V star, Claudia Gale Montani, who resides in Norwood, New Jersey was a contestant on "Sale of the Century." She won the grand prize which included a dishwasher and a trip to Canada for herself and Tony • Rosemary Ahern, Noreen Doherty and Penny Cahill Colome are enjoying a happy coincidence, teaching full time in P.S. 181 on New York Avenue, Brooklyn • Jeanne Pluchino Iuvara is the Director of Speech Center for four year olds in Jamaica, Queens • Carmen Perez is teaching two courses in Bilingual Education in the Graduate School at Brooklyn College; she still retains her position as Coordinator of Bilingual Education for District 13, Brooklyn • Sister Kathryn Clarke attended the Luncheon for the first time. She has been teaching English at Kearney H.S. while working on her Master's degree at Brooklyn College • One of our class "black sheep" as she calls herself, dropped us a line. Kay Murphy Bernegger of Holliston, Mass. writes that she and Lloyd have just bought a "big, old, colonial house" and have spent every waking moment "slaving over it" to "bring out all its potention!" She and Marge Kelly McLaughlin had a mini-reunion one Sunday at Kay's house. Kay promises to come to our tenth reunion and she is working on Audrey Cowan Holmes to fly in from San Francisco for the occasion. Audrey is travelling in Europe as of this writing • Sister Mary Joseph (Betty Flandrau) is still teaching in Cambridge, Mass., and is working on her Master's at Wesleyan which she'll have in 2 years • A newsy note from Diane Maffei Maturi tells us she is busy keeping up with three toddlers, but not too busy to try her hand at oil painting • The Giammarinos (Patti Silvestri) visited family and friends last summer. They are simply wild about their current home, Anaheim, California. Pat is teaching an Early Childhood course at a local Junior College • We hear that Matt Alcuri, Casey Travers' husband, has just opened his own Photography Enterprise, *Ampix Associates* specializing in Brides and Babies • Judy Perry Cleary is busier than ever. After writing of the arrival of Nancy Ellen, fourth daughter and fifth child, Judy tells us that Anne and Mary are both in school. Judy is an associate editor of the brand new parish newspaper, contributing two articles for the first edition. Her husband, Tom, a fireman, has been cited for two rescues he made • We appreciate your many cards and letters. Please keep sending them.

Mrs. Anthony D'Anna (Alyce Sheridan), 1881 E. 28th St., Brooklyn, N.Y. 11229 (376-5693)

Mrs. Raymond Sullivan (Maureen Maguire), 283 Marlborough Rd., Brooklyn, N.Y. 11226 (462-5823)

1963

The class of '63 is certainly on the move these days. Bill and Annemarie Gallinaro Pierro and their new daughter, Maria, moved into their "dream house" in Brooklyn • The Terraccianos Toney, Margie (Manzione) and their four children are enjoying their new Kings Park home • Edward and Kathryn Kiernan O'Malley brought their new arrival, Deirdre, home to their house in Old Bridge, New Jersey • Dennis and Dorothy Fitzgerald Glew are living in Bethlehem, Pa. Dennis recently completed his doctorate at Princeton. Dorothy received her M.A. and M.L.S. and is teaching at Middlesex College, N.J. • Carole Kuklis Oberheim entertained the gang at her new home in Princeton Junction, N.J. Their neighbors, Ross and Linda Neuman Cantiliano joined us for a very pleasant evening • Richard and Sandy Cyzewski Miller are living in Bethpage • We were very happy to hear from Gracemarie Latella d'Erizans. She and Richard have sold their home on Staten Island and are moving to Caracas, Venezuela. Richard, a Venezuelan, is interrupting his graduate studies at the School of International Affairs at Columbia to become Assistant Director of the presidential campaign in Venezuela. Gracemarie is looking into the possibility of opening a nursery school using the Montessori method • Vacations also kept our class on the move. Fran Miniciello spent the summer in Israel, studying archeology and modern history. She also hosted a party for Danny Brouder, Mary Minogue's husband. Danny received his degree from St. Francis College in June. Among the well-wishers were Mike and Mary Callahan Brown, Harry and Carol Cusack Aamodt, Jim and Eleanor Yuretich Hudson and all their children. The Aamodts and Pat and Carol Flagg Calocchio vacationed together in Florida this summer • Congratulations to the Browns on their sixth wedding anniversary. They enjoyed an all-expense paid weekend at the Granitz in the Catskills • The Oberheims spent their sixth anniversary in Jamaica • Maureen Treanor Donohue and Steve entertained the Browns in their home in Huntington • Carol Keenan Barone, Jack and their daughter Tracey spent four delightful weeks in Europe • In May, Jim and Mary Hannon Egan spent a week in Bermuda • The four Koppingers spent their vacation touring the Amish Country and Pennsylvania • Bill, Dolores Dunn Dorkowski and little Billy spent several weeks on Fire Island before the arrival of Kathleen born in August • Maryann Gentile Norcott's second son, James, was born the same day, August 26th! • We received a nice note from Brenda Caprio McCusker who is teaching kindergarten CCD at St. Hugh of Lincoln in Huntington. She is also doing volunteer work for the Suffolk State School for mentally retarded children • Gerry Haggerty Jenulis is teaching first grade CCD and Cathy Gressert Moran is working with the teen-age CCD in her Floral Park parish • Marie Gumieney Flamme, who writes us faithfully from San Francisco, tells us she received her Masters of Public Health in Health Ed. from the University of Hawaii. She is a health educator for the city and county of San Francisco. Marie wonders if there is a California Chapter of the Alumnae and also the whereabouts of Maria Bono Graffeo who was last living in Wyoming • Kathy Coyle Testa returned to teaching in Brooklyn Tech. Mickey Andretta Gannon spends two days a week teaching remedial reading to third grade pupils • Pat Corrigan Koppinger is teaching Nursery School part-time • Mickey and Jack Gannon hosted a wine-tasting party in October. The "gang" – Pierros, Norcotts, McCuskers and Jenulises had a wonderful evening • Please drop any one of the three of us a line. Happy Holidays to all!

Mrs. James Egan (Mary Hannon), 107-10 Shore Front Drive, Rockaway Park, New York 11694 (GE 4-3953)

Mrs. Thomas Koppinger (Patricia Corrigan), 229 Beach 99th Street, Rockaway, New York 11694 (TW 9-5487)

Mrs. John Gannon (Mary Andretta), 92-21 110 St., Richmond Hill, N.Y. 114-19

1964

Chatting in the supermarket, Lillian Zerilli Cavallone learned that Regina Palidino Di Blasi's husband Joseph, is now a resident at Maimonides Hospital. Lillian's husband, Bob, is happy with his new position as director of Volunteer Services in Manhattan and they have finally settled in their new home in Staten Island • Marilyn Balegh, first woman teacher appointed at Regis High School, is starting her fourth year there. She tells us her eleven weeks in Maine this past summer were outstanding. She is working toward her second M.A. in Guidance • Mary Brennan is Customer Relations Manager of Madison Square Garden Center, Inc. • Terry Scopollito Iacovetti invited Jo Scotto Cummings and son, John, to enjoy their newly installed pool last summer. Jo works at Staten Island's R A P Center, a coffee house with weekend entertainment and courses of teen-age interest during the week. The boys, especially, enjoy Jo's cooking course. She also writes a column for Staten Island's newspaper, The Sunday Advance — a teen-age question and answer series • Judy Chiesa Taylor, while vacationing at Lake George, literally bumped into Judy Hatem Aboud, Ed and their two boys who were enjoying "Storyland". Concerned that our class had no fifth reunion, they discussed a tenth year one! • Also at Lake George, and trying their hand at camping were John and Jean Sirica Burlew and their two boys • Tony and Loretta CapobiancoFicarra and family tried a dude ranch for their vacation and found it different, delightful and relaxing • Roger and Judy Chiesa Taylor and family visited his brother in Chapel Hill, North Carolina, where he teaches at U N C, then they traveled upstate New York and Vermont. Her oldest, Joseph, learned to swim. Along with Jean Sirica Burlew's Matthew, he joined the ranks of the Garden State kindergarteners. In March, the Taylors hosted a party for the Burlews, Ficarras and Pat (Gisavage) and Barry Dell • Although Jim and Irene Pokowitz Fitzgerald make their home in Bergenfield, N.J., Irene continues to teach in New York • Rita Reilly Siebenaler was delighted to receive an issue of the Alumnagram after 2½ years. We just can't keep up with her moves. Since she was married in 1965, they have lived in Colonial Heights, Virginia, Ft. Belvoir, Va., Arlington, Va., Bangkok, Thailand, Monterey, California, and now — Hamden, Connecticut. They are going to Bavaria for the next two years! Her husband Don, a Major in the Military Intelligence Corps is at Yale studying in the Slavic and Russian Area Studies Program. At Fort Ord, California, Rita worked for the Drug Abuse Clinic, using her experience from Bangkok, where she was Family and Drug Counselor for International High School. "Keep those issues coming!" writes Rita and we will if she'll keep those new addresses coming! And to all of '64, keep those cards and letters coming!

Miss Elizabeth Hogan, 467 — 14th Street, Brooklyn, New York 11215 (ST 8-2335)

1965

To use her words, Kay Murphy Goldmann had a "really exciting summer." She worked at the Queens College Speech Clinic and fulfilled the required time for the American Speech and Hearing Association Certificate of Competence in Speech Pathology. She now has to work under a certified supervisor and, if recommended, may take the National Certification exam. Her husband, John, is a senior at Post and also very busy. They are expecting a visit from Agnes McMurray Davy and her husband, Burt • Ed and Toni Lombardo Moore moved to Chicago when Ed was appointed Personnel Director of the Chicago office • Billy and Gerry Walsh Clancy just bought an A-frame house in Windham, N.Y. Billy, who is chief resident in Orthopedic Surgery at St. Luke's Hospital in New York, can't wait to see the twins on skis this winter • Frank and Bernadette Munster Rossano vacationed at Plymouth, Mass. Her parents, joined by her sister, Cathy from Texas, took care of the children • Marge Morrow Becht tells us that Nora McGowan Haggerty moved from Port Jefferson to Rockville Center • Jim and Bonnie Sekula Waldron are living in Northboro, Massachusetts since Jim was transferred there • Summer vacationing in San Juan were Joe and Elaine Giarusso De Silva • Jim and Rosalie Corlito Henderson are busy decorating a rented house in Texas, where they recently moved from Wisconsin • Also doing over a newly rented house in Mahwah, New Jersey, are Chip and Patty McCarthy Hale • Eileen Moneodorisio Virgona enrolled her four year old son, James, in the Palisades Pre-School for morning sessions, five days a week • While Margaret Testagrossa Garay teaches four year olds, Mary Beth McNerney Lamond takes care of the two year old group at the Carousel Corner Nursery School in Bay Ridge. Margaret's husband, Roger, a N.Y.C. patrolman, was recently appointed to the Justice Department on special assignment • Two more recent moves are Bob and Rosemary Collins Zink in Bay Ridge, and Barbara Gibbons Walsh, her husband and two sons, into a new house in Garden City • Down from Rhode Island last Spring, Rosemary Perinelli Kelley had a pleasant luncheon and afternoon with Pat Franzese Moore • Last summer, Mary Ann O'Connor Worsthorn was a bridesmaid for Catherine O'Brien Scroope. Also attending the wedding and reception were Frances Pepe O'Grady, Kathleen Reynolds Cordon, Patricia Higgins Comer and Jeanne Paterno Griffith. The Scroopes are now living in Bay Ridge • We were happy with the number of letters received and remind all newlyweds and those who moved to send their new addresses to the Alumnae Office NOW!

Miss Joan M. Conway, 42-03 Hampton St., Apt. 706, Elmhurst, N.Y. 11373

Mrs. Robert J. Zink (Rosemary Collins), 160 — 72nd Street, Brooklyn, New York 11209 (680-4572)

Mrs. James F. Lamond (Mary Beth McNerney), 9106 Ridge Blvd., Brooklyn, N.Y. 11209 (833-2488)

1966

The usually prompt and efficient authors of our class news were delayed in getting out these notes because of the festivities of October 23rd when Helen Lynch had an important date with Mr. Roger Canal at St. Saviour's Church in Brooklyn. Attending the wedding and reception at the Montauk Club were Clare Kelly, Patty Buckley, William and Mariann Sexton Beck, William and Pat Hunter Grace, Joan Miley, Marianne Duffy, Reginald and Barbara Hautsch Black, Claudette Townsend and Barbara Curtin '65. Joanne Danaher was maid of honor. Carolyn Casner White and John were unable to attend because of the arrival of Joanna Ruth, October 20th • Robert and Megaly Lopez Lohnes and Robert Jr. moved into their new home in Whitestone. Megaly has appeared on TV quiz shows and her new dishwasher is evidence of her success. She received a letter from Lorraine Penfold Crescimanno from Hawaii with some news. Lorraine is in her fourth year teaching at a Maryknoll school and this year is vice-principal. She hopes to make Hawaii her permanent home. While at Mass one Sunday last summer Lorraine looked around and saw vacationers Ann Driver and Carol Tracey! • Oleta Tilton Bast and family are now living in Maryland • Bob and Sarajane Jeppson Kennedy bought an old fashioned mansion in Wisconsin. Sarajane is teaching Spanish. Bob is an English instructor at the University of Wisconsin and hopes to patent his inventions — toys • Beth Evans Guarnieri is living in Scotch Plains, N.J., where she and Harold announced the birth of Stephen Michael in February • Ann Kenny Duenki and Richard have moved to Switzerland. John and Maria Gonzalez McCabe and Joan Miley gave them farewell dinners. Ann writes that she had a two-week training session in Holland for her new job • Homecoming for SJC was held October 3rd at the college and it was a delightful day. This author was able to attend only the Mass and cocktail party which was thoroughly enjoyable. There were delicious drinks and the atmosphere was informal. Hot and cold hors d'oeuvres were abundant. Fresh fruits and cheeses were among the delights to be nibbled and there was plenty of good conversation with classmates, professors and alumnae. Miss Mallia wore a big pink hat. Interesting to see the nuns in new outfits. Earlier there had been a continental breakfast, luncheon and tours of the new buildings. We should all try to make Homecoming next year — it is an ideal situation for seeing '66-ers and the atmosphere is such that you can talk to many people • Tonza Taylor, daughter of Nancy (McCormack) and Ron, has a new brother, Mark Christian • Ann Pavelka Smith and family plan to live in Northern Italy for two years . . . hopefully more details will follow • We had a note from Barbara Ann Paglia Curatolo who taught a

year at Boys High and a year in Staten Island before getting married. Barbara and Anthony have two boys, Peter 3 and Thomas who is six months • "This is my 4th year as an Instructor at Molloy College," writes Mary Joan Contrino Collison. At present she is working on her Ph.D. dissertation in Math. Her husband, Joe, who teaches at Baruch College is also working on his doctorate in the same subject • Bernard and Abbie Zisk Digeon and their two daughters are living in Rochester.

Miss Jane Ann Murphy, 6702 Ridge Blvd., Brooklyn, N.Y. 11220 (SH 5-2131)

Miss Catherine Parks, 724 E. 40th St., Brooklyn, N.Y. 11210 (859-4373)

Mrs. Joseph Marone (Joan Connolly), 1452 Bay St., Staten Island, N.Y. 10310 (488-6833)

Mrs. Roger Canal (Helen Lynch), 687 10th St., Brooklyn, N.Y. 11215 (-)

Miss Joanne Danaher, 280 Kansas St., Lindenhurst, N.Y. 11757

1967

It's time for the latest news of our classmates. This summer many alumnae left New York for some very exotic and strange places. Basil and Jo-Ann Basileo Asciutto enjoyed their trip to Spain and Portugal • Frank and Arlene Francis Palazzola were captured by the glitter of Las Vegas. Ed and Arlene (Verdonik) Dolito decided to go "rustic" and spent their vacation camping. Diane Tagliaferri Antonucci and her husband, Tony, loved the luxury and serenity of the Bahamas. Gil and Nancy Seiz Radday went on a month long trip to Africa which included a safari in Kenya and visiting Gil's brother • Jim and Mary Ellen Dubiel Freely and 5½ month old James, vacationed in London and then a month on to the Channel Islands (Guernsey) off the coast of France to visit some of Jim's relatives • Richard and Regina Shanley Rogers returned to Brooklyn from Virginia for a two week's vacation. Richard is now a member of the Virginia Bar and he is awaiting notice to begin his military commitment • Nancy Lehane is teaching at Queen of All Saints and Monica McEnroe McCabe and her family have migrated to their new home in Packanac Lake, New Jersey • Joyce Marchetta Bisso wrote that she and Richie bought a home in Oyster Bay and should be in it by Thanksgiving. Joyce is teaching 8th grade English at Jericho Junior High — only seven minutes from Oyster Bay. Will be happy to hear from you at home or at the college with news for our next edition!!

Mrs. Thomas Finnerty (Rita Marie McGrath), 3319 Fillmore Avenue, Brooklyn, N.Y. 11234 (376-6814)

1969

Robert and Mary Rose Anekwe Duhu are now living in with their daughter, Bella. Robert received his Ph.D. in Education at UC.L.A. last June • While Richard, now a Captain, is in Vietnam with the Army Air Force, Lyndorcas McCann Carlson is living at Stewart Air Force Base with their two children, Timothy Sean and Tricia Lyn.

Miss Mary A. Butz, 172 Senator St., Brooklyn, N.Y. 11220 (TE 9-0284)

Miss Winifred Radigan, 1667 72 St., Brooklyn, N.Y. 11204 (BE 2-6615)

Miss Jeannette Stanbrough, 35 Stratford Rd., Brooklyn, N.Y. 11218 (UL 6-6696)

1970

Just to keep everyone up to date — Teachers of the class of '70: Janet Cutaneo is teaching fifth grade in Holy Name, Carol Giliberto Edgar is teaching at Benjamin Cardoza in Far Rockaway, Cecilia Kennion at Nazareth High, Joan Bula, Mary Mone and Valerie Wertz are still at New Utrecht High, Linda Salamy at St. Anselm's, Amelia Abognalo is teaching third grade at P.S. 298K. Margaret Daly Bombaro is teaching Social Studies in Visitation Academy, Gerri Garofalo is married and teaching at Bishop McDonald • Josephine Nunziata Rossicone is studying at Richmond College, as are Valerie Wertz, Carol Giliberto Edgar, Trudi Summerhill, and Camille Galati. Sr. Marie Falconetti is now at Brentwood, Felicia D'Aurea at Boston College, Emilia Nocita at N.Y.U. for her Masters in English • Mary Ann Holzderber who received her M.S. in Education from Fordham was on a cruise to Puerto Rico • Mary Ann (Diviney) Juska is attending the New School for Social Research for a Masters in Liberal Studies • Diane Regen is going to St. John's University full time • Elaine Grasser is at Buffalo University • Barbara Linsky, Pat Piacente and Ellen Farrell are at Boston College • Fran Stavola is the Assistant Coordinator of Services for the Handicapped for the New York City Department of Recreation. She is also attending Hunter College for Special Education, along with Mary Czubakowski and Maureen O'Dwyer • Susan Santarpia Halperin is in Italy with her husband • Michele Azenara went on a cruise to Bermuda • Mary Jeffers and MaryAnn Holzderber visited Josephine L'Attanzio in Providence, R.I. • Elaine Siwiec was a CSUI participant in a study done in the Chemistry Division of the Argonne National Laboratory, Argonne, Illinois. A report of the study, "Effect of Pressure on the Ligand-Field Spectra of Some Five-Coordinate Nickel (II) Complexes" (based on work performed under the auspices of the U.S. Atomic Energy Commission) was published in the Journal of the American Chemical Society, August 11, 1971.

Kathleen Flanagan, 1551 East 37th St., Brooklyn, N.Y. 11230

Patricia Nolan, 1713 Albany Avenue, Brooklyn, N.Y. 11210

Barbara Ridzi, 72 Windsor Place, Brooklyn, N.Y. 11215

Mary Mone, 5712 Farragut Rd., Brooklyn, N.Y. 11234

1971

Where are the snows of yesteryear? Where are the French majors of '71? Eileen Cannon has returned from vacationing in Canada • Maryanne Gorman is teaching in Martin Luther King H.S. • Jo Pace and Claudia Tardieu have also made the grade "comme professeur" • Carol Maliska, our famed Magna Cum Laude, is attending Fordham University on an assistantship • Elysa O'Toole is a Junior Executive at Macy's Herald Square. As the French would say, "Vive la difference!" • Wedding bells rang out and are ringing for several Child Study Majors. Dorothy Cosentino was married to Mark DiBona, a dental student at N.Y.U. She is now teaching at P.S. 204 in the aphasic program under Irene Breen and Terry Malone, both graduates of S.J.C. • After a honeymoon in Bermuda, Pat McGuire, a July bride, now Mrs. James Daniel Elliott, is residing in Rosedale and teaching at Gate of Heaven, Richmond Hill • Liz Cammarota was married to Michael Goga in August and has moved to Ohio where she is teaching first grade • Annamarie Hidalgo was married in October to Charles Munao and is now teaching at Our Lady of Refuge, Brooklyn • Marilyn Jaeckel is now with the New York Telephone Company, working as a representative • Anne O'Rourke is also employed by the Telephone Company • Patrice Crozier is now working for the Brooklyn Union Gas Company • Jacqueline Maloney has been awarded a scholarship from Rutgers University of Law • Other teaching appointments — Rita Bartoloma is teaching Science and Religion at St. Mark's, Sheepshead Bay • Dorothy Comparato is teaching the fourth grade at St. Catherine of Alexandria along with Anne Bachi who has the third grade • Two more third grade teachers are Ellen McMorrow at St. Augustine's and Peggy Jackson at St. Alphonsus, Greenpoint • Maureen Hines has the second grade at St. Saviour's • Maryann Asmar is teaching at Our Lady of Angels and Linda Salamy and Eileen Mone at St. Anselm's, Kathy Weiss at St. Jerome's, Peggy Fennell Schiebel at St. Brendan's, Ellen Hunt at St. Thomas Aquinas, Flatlands • Maura Gallagher is teaching in elementary school in Brooklyn • Jean Ferrara has moved to Puerto Rico and is teaching there • Mary Meegan is teaching Chemistry at St. Saviour's H.S. and Elaine Thoelen is teaching Chemistry, Health and General Science at the Coxsackie and Athens Central High School • Yvonne Noether is teaching Freshman Religion and History of Art at St. Pascal High School. Her first publication is a poem entitled "A Response" in *Pegasus College Poetry.*

Miss Patricia Garvey, 484 45th St., Brooklyn, N.Y. 11220 (853-6958)

WANTED:

From newlyweds and those on the move: your new names, addresses and telephone numbers.

245 Clinton Avenue

Brooklyn, N.Y. 11205

U. S. POSTAGE
PAID
Brooklyn, N.Y.
Permit No. 6048

Vol. XXIII, No. 2: Spring, 1972

Alumnagram

Vol. XXIII, No. 2: Spring, 1972

ALUMNAGRAM is published twice a year by the Alumnae Association of Saint Joseph's College, 245 Clinton Avenue, Brooklyn, N.Y., 11205. Third class postage paid at Brooklyn, N.Y.

EDITOR
Mary Elizabeth McLoughlin Farrell

EDITORIAL ASSISTANTS
Mary Whelan Maher
Helen Fennelly Reilly
Joan Londrigan Touhey

First male graduate, Kenneth Byrne

1972 Commencement

The weather was perfect on May 24th for the 53rd Commencement Exercises held on the Mall. Leading the academic procession again this year was Father John Hession. Sister George, in her introduction to the exercises, announced, in the name of the board of trustees of St. Joseph's College and on behalf of the whole college, the appointment of Professor Esther Raffalli and Dr. Mary Huschle '22 to the rank of Professor Emeritus, as a mark of appreciation for their long dedicated services. Robert L. Payton, President of C. W. Post, Long Island University, gave the Baccalaureate address. The Most Reverend Bishop Francis J. Mugavero presided and awarded the degrees. He took special delight in handing the diploma to the first male graduate of St. Joseph's, Kenneth Byrne. For the first time, the Bachelor of Science degree was awarded to seven of the graduates. One alumna, Winifred Reilly Gaffney '42, placed the hood on her daughter, Mary Ellen Gaffney, whose degree was won suma cum laude.

Very Rev. Archpriest Armand J. Jacopin

On December 10, 1971, Rev. Armand J. Jacopin was born to eternal life. He was a member of the History Department from 1957-1964. Father Jacopin's contribution to the college includes the creation of the Art Gallery, the exhibition of such artists as Andre Gerard, Sister Corita Kent, Maurice Lavanoux and others which drew guests from the entire metropolitan area. Father also designed the chapel in McEntegart Hall. He was ordained in 1963 and later worked in Washington, D.C. as a member of the Byzantine Melkite Rite.

Cover

Practically everyone knows the forsythia, one of the earliest of shrubs to bloom in the spring. These bright, scentless, bell-shaped flowers adorned the arching branch of a bush on the college lawn.

Coming this Fall to St. Joseph's College
A Wine and Cheese Festival
on October 15, 1972
Be sure to watch the mail for announcements of this and other events sponsored by the Alumnae Association during the next year.

Corrections

Winter 71-72 edition, page 9, under Degrees and Awards, line 5 should read: Sister Loretta Koechel, O.P. *PhD* (not M.A.)

In Class Notes '21 – Misspelled: Catherine O'Hale Dwyer

CLASS AGENTS: DEADLINE FOR THE WINTER ISSUE IS SEPTEMBER 15th

Class of 1922

Fifty years ago, these seniors received their bachelor of arts degrees. Grace Tobin was not with them. She became so ill in her last semester that she did not finish. Characterized by their independence, these graduates went their separate ways into various careers. Three are now deceased. Sarina Cali, who married Pietro Rocci, died many years ago. Irene O'Dwyer, an English teacher at New Utrecht high school and later in elementary schools until her retirement, died in 1970. Theresa Keane not only had a long teaching career but also became personally involved with the plight of the Spanish-speaking residents in the Bedford-Stuyvesant area. Under the guidance of the Vincentian fathers she opened up a chapel to serve their spiritual needs while still providing for physical ones. She died in 1966.

A pleasant note from Catherine McKenna Lightfoot from California expressed her best wishes to everyone and her regrets that because of distance she could not attend the luncheon. After graduation Catherine taught music in the city system until she resigned to raise her children. Classmates will recall that Isabelle Hall used to visit relatives in St. Louis. She married Francis Perry from that city and moved there to live and raise their children.

Marie McMurray's teaching career was in elementary schools. She married John Lamb and moved to Bronxville. Although Ruth Kramer claims she has no statistics to offer that would be of interest, we venture to say that her classmates, and many others, know very well that the helpfulness and generosity she always showed has been continued quietly throughout her life. Marion O'Reilly attended Columbia University School of Journalism and the Graduate School of Philosophy for further study. Before her marriage she taught music in junior high school and was assistant principal. She married Joseph F. Kelly and moved to South Orange to raise their three sons. Marion is active also as a volunteer in hospitals, orphanages, in settlement houses and in the Newark Operation Understanding. She also served as a Republican Committee woman.

Veronica Hannon's career was one of teaching in the elementary schools in the city until her retirement. Mostly it was the first grade and she loved it. She remembers with warmth the days at St. Joseph's and the great worth of the education and values she received. Having received an M.A. in Education from N.Y.U., Ellen Monaghan McGowan continued teaching in P.S. 14 and also raised a family of three children. She retired from the city system after 45 years. Long ago, we lost contact with Kathleen Thompson, but we feel sure that she will somehow know she is remembered on this Jubilee occasion.

Best known and well remembered is Mary Huschle who was a professor at St. Joseph's for many years, becoming Chairman of the Social Science Department until 1966. She received her Bachelor of Laws from Fordham and Doctor of Jurisprudence from Brooklyn Law School, Magna Cum Laude. Mary was admitted to the bar in 1927. In 1930 she opened law offices in partnership with Anne McDonald Costa '25, who died in 1945. Dr. Huschle still maintains her office on Court Street and is a member of the Queens County Women's Bar Association, the Catholic Lawyers Guild. She was formerly a member of the Legislative Committee of the Diocese of Brooklyn.

It was in 1922 that the Undergraduate Association of the college extended its powers beyond a supervisory nature. Among the achievements of that year was the inauguration of the Honor System. We salute the class of '22, a group of self-determined, modest women whose quiet achievements cannot be fully counted.

Phonathon Workers for Alumnae Fund 1972

Alumnae

'30 Kathleen Mulrooney McDermott
'31 Eleanor McLoughlin
'32 Mary Whelan Maher
'32 Mary White Kearney
'33 Sister Marie Clotilde
'35 Anne Hennessy O'Rourke
'35 Corinne Kast Cumming
'35 Mary E. McLoughlin Farrell
'38 Marie Cavagnaro Debany
'38 Sister Joseph Immaculate
'39 Jane Kearney
'39 Sister Vincent Therese
'39 Sister Mary Winifred
'44 Eileen Kelley Coulter
'45 Sister Ann Edmund
'47 Mary Flanagan Rigaut
'47 Mary Jatkowski
'48 Elizabeth Egan
'48 Sister Mary Joel
'48 Marguerite Shaughnessy
'53 Anne M. Moore
'56 Anne Marie Amadei McCartney
'59 Jo Ann Bradley Milza
'59 Therese Treanor O'Rourke
'59 Rosalie Tutino
'62 Mary Anne Egan
'62 Regina Foley
'64 Mary Phelan
'67 Sister Helen M. Kearney
'68 Susan Ann Burke
'68 Pat Needham Toomey
'69 Mary Butz
'69 Linda Scarpelli
'70 Mary Buckley
'71 Lucille de Marinis
'71 Marilyn Jaeckel
'71 Anne O'Rourke

Undergraduates

'72 Mary Ellen Gaffney
'72 Marie Nogan
'72 Jo Olimpieri
'72 Diane Piwinski
'73 Joe Ameduri
'73 Betty Bartoloma
'73 Janet Gerlach
'73 Marcella Maher
'73 Richie Rice
'73 Beth White
'74 Theresa Barnao
'74 Pat Fahey
'74 Peggy Ann Fitzpatrick
'74 Marilyn Flynn
'74 Joanne Haubert
'74 Maureen Hickey
'74 Janet Labuda
'74 Betty McCullough
'74 Donna McKeon
'74 Pat McMorrow
'74 Diane Malinskas
'74 Dorothy Marshall
'74 Mary Ellen Morrissey
'74 Linda Pellegrino
'74 Emma Rigatti
'74 Kathy Soldt
'74 Marie Tobin
'74 Anna Tufano
'74 Edna Walker
'74 Frank Annuziata
'75 Noreen Burke
'75 Diane Fessler
'75 Anne Mulligan
'75 Jackie Reisert

Friends

Christine Herley
Helen Herley
Rosemary Chapman
George Diffley
Marie Grace
Edgar Debany
Sister John Baptist
Sister Josephine Marie

Honored Guests

On February 17th, Mary St. John Murphy '24 and Eileen Moloney Graziani '59 were the guests of honor at a supper given by the Executive Board of the Alumnae Association, to which the Board of Trustees and the Class Leaders were also invited. Mary retired from the Board of Trustees after twenty-five years of service, but will continue to serve as a Trustee Emeritus. Eileen was newly appointed to the Board in the Fall. In a brief speech, Mary said that it had been a joy and a privilege to serve but she felt that at that particular time, with the Olympic Games just ending, it seemed appropriate to be passing the torch to a younger person who had already proven her devotion to the College and would contribute much to the growth of St. Joseph's. Therese Treanor O'Rourke '59 was the very efficient chairman of a most enjoyable evening.

Eileen Moloney Graziani, her husband, John Graziani, and Mary St. John Murphy

Veronica Ging

Lawyer

"My father used to take me to political rallies," recalls Veronica Ging. "The speech making was pure theater, but the messages gave me a feeling for law, order, government. I think that's when I first decided I wanted to be a lawyer." And a lawyer she became after attending St. Joseph's College, (B.A. '36) and Fordham (J.D. '43). Last December, Olin Corp. elected Miss Ging secretary of the corporation – making her Olin's first woman senior officer.

Veronica joined the legal department of Squibb in 1944 and two years later Mathieson merged with Squibb Chemicals. When Olin Industries merged with Mathieson in 1954, Veronica became an associate counsel. Over the years she branched out into corporate work as well. Real estate became a specialty. Acquiring the land in Stamford, Connecticut, on which Olin's corporate headquarters now stands, involved a lot of legal problems, but she relished handling them. Olin has a variety of buildings and property throughout the country and diversification of interests which has meant hard work, but "I've enjoyed it," Veronica says. "I've been lucky to be with top-notchers."

An inveterate opera-goer, Veronica attends the Metropolitan Opera Company performances in Lincoln Center and also the Opera in Paris. She is starting to take up golf again and this year hopes to plant an herb garden in her Stamford home in order to try her hand at international cuisine.

Lucy Laurenzano Camera

Candidate

Cathy Vesey O'Neill is the only woman Democrat candidate running for the California State Senate. She received her B.A. in History and English from St. Joseph's in 1964 and a Master's in Social Welfare from Howard University, Washington, D.C. As part of her graduate field work Cathy worked in Veterans Hospitals, in community organizations and for the Los Angeles Mental Retardation Services Board.

After her marriage the O'Neills moved out to Los Angeles where Cathy immediately became active in the Pacific Palisades Democratic Club as a campaign office worker. The O'Neills have two sons.

Raising funds is the most gruesome reality of campaign life, Cathy finds. She pledges to work to reform campaign financing practice because the present system is sending to office legislators who are beholden to special interests and large corporations.

Gloria Steinem is flying out from New York to speak at a Fund Raiser for Cathy. If any Alumnae are able to send a small contribution to *Citizens for O'Neill,* 15331 Friends St., Pacific Palisades, Cal., 90272, it would help a St. Joseph's Alumna to make history in California.

Mary Brennan Mulvihill at the Garden

Anesthesiologist

Dr. Lucy Laurenzano is a Fellow in the American College of Anesthesiology and practices at the Brooklyn Veteran's Hospital, where she has been admitted to the Open Heart Surgery Program. Having recently passed the written examinations for her Diplomate, Dr. Laurenzano flew out to San Francisco in March to take the oral part of the examination.

After graduation from St. Joseph's in 1951, Lucy attended Columbia University for one year. Her real ambition was to study medicine and she went to Rome University in 1953 for the five year course. On her return to the United States, Dr. Laurenzano interned at Coney Island Hospital then took her two-year residency at Kings County and Brooklyn hospitals.

In private life, Lucy is the wife of Dr. Anthony Camera, a radiologist. They have three sons, Jerry 14, Anthony 12 and Paul 10. This summer the family will go to Japan, she, to attend a medical convention, and the family to enjoy a vacation together in that country.

Cathy Vesey O'Neill

Director of Customer Relations

At Madison Square Garden Center, we find Mary Brennan Mulvihill '64, the Director of Customer Relations, an area that gained great fame through Bess Myerson, Consumer Affairs Commissioner. Mary answers all customer complains and problems, the real object being to ferret out causes and solve the problems in order to satisfy the consumer and give him fair treatment.

Mary has been with the Garden for five years, first as Director of Guided Tours, a job she still holds, and more recently in the Customer Relations position. Although she knew nothing about sports when she started, she now finds the sports world fascinating and has become a diehard enthusiast. "I'm convinced girls should be raised with a greater awareness and knowledge of sports," she says.

Mary married Roger Mulvihill, a lawyer, last September. Both enjoy tennis and have become skiing enthusiasts as well. They spent their February vacation in Sun Valley this year.

Catherine White

Director

In 1965, Catherine White was appointed director of Catholic Guardian Society, in 1969, Director of Family Service and in 1971 she became Director of Central Services.

Catherine graduated from St. Joseph's in 1938, received her M.A. from Fordham School of Social Services in 1940 and is currently a Doctoral Candidate in N.Y.U. School of Public Administration. The strongest influence in her career was Monsignor Dillon's philosophy of life – his belief in freedom, in the ability of people to grow and the expectation that they will realize their potential if given the opportunity.

The bulk of Catherine's experience in helping people has been with children. Catherine gives credit to the freedom generated through the leadership of the administrators of the Society for some significant "firsts" that have been achieved:

- A team approach to foster care: to include para-professionals, involvement of foster and natural parents together in developing agency programs. (Catherine received the Ethel H. Wise Award from Columbia University in 1967 for Outstanding Social Work Services because of this.)
- The first subsidized adoption in Brooklyn, a black family adopting a black child, which could not have been done without subsidy recently made possible by New York State Legislation.
- The first organization in the United States to celebrate World Children's Day sponsored by the United Nations. The children of the Guardian Society and Family Service produce a program to raise money for suffering children in other countries – this year the children in Bangladesh.
- The first joining of a children's and family service in Catholic Charities to enrich the help that can be given to children in placement and to families threatened with breakdown. (1969).
- The first joining of all services in Catholic Charities into Central Services in 1971 in order to serve more effectively on the local level.

Catherine is a member of the first National Committee of the Bishop's Campaign for Human Development and is a founder of the Diocesan Institute for Human Development. She has two sisters, graduates of St. Joseph's: Mary White Kearney '32, class agent and Anne White Jones '33, Acting Principal of Bay Ridge High School.

Columnist

Since November, 1970, Bea Basili Maggio has been writing a twice weekly column for THE HOME NEWS, a New Jersey daily, published in New Brunswick, alternating incidentally with Art Buchwald – though she doubts he knows about it. Last year, she picked up a New Jersey Press Association Award for it and her editor is at present trying to get it syndicated.

New Jersey is proud of Bea's husband, Tom, who as chairman of the New Jersey Lottery Commission, has created the most successful lottery in the world. New York, Connecticut, New Hampshire, Pennsylvania and Massachusetts have patterned their lotteries after his. Unfortunately he doesn't get paid for the job (which is supposed to keep it honest) and the Maggios can't buy tickets (which is supposed to keep them poor!).

Last summer Bea and Tom took their four children (Suzanne 12, Michael 11, Elisa 9 and Robert 8) off to Europe where they spent a month climbing towers, exploring ancient ruins and examining art treasures. The expedition was such a success that they plan a repeat performance for this summer. The trip also gave Bea enough interesting and amusing material to write an 8 part European series for her column.

Bea Basili Maggio

According to Bea, she expects her children to provide material for at least one out of every four of her columns. With all the children currently taking piano lessons and actively involved in Scouting programs and other extracurricular activities, they have never let her down.

Her other column topics range from reminiscing about "old Brooklyn" and the "old Brooklyn Dodgers" to politics which she lives first hand as the wife of a "part time" political figure. In addition to his lottery activities, Tom is a Somerset County Freeholder (County Commissioner) but he supports his family as the Manager of Business Development for Tenneco Chemicals Inc.

With a busy husband, active children, her column and commitments to various charity organizations, Bea found it necessary to resign her position as a Supplemental teacher in the Bridgewater School System where she taught emotionally disturbed and mentally handicapped children.

In her spare moments, she has taken up the game of tennis. But instead of taking her away from her typewriter, the game has supplied her with some new and comic material for her column.

An African Adventure

Nancy Seiz Radday '67

The Sahara beamed in the late afternoon sun as we landed on the African Continent. On the ride from the airport, we observed the mixture of ancient and modern – army trucks, men on camels – well dressed men in business suits, long white robed compatriots – open air bazaars, a new hotel. That night, Gil and I were most impressed by the Sound and Light Performance at the Sphinx and Pyramids at Giza. The structures were overpowering, making us feel so insignificant. I felt so minute, walking back to our car especially in the crush of long-gowned men eager to get near us, the strangers.

In the Egyptian Museum, Egypt told her story with statues, tools, and artifacts dating back to 5000 B.C. Unexpected was the use of color paints on the statues, stone and wood panels, hieroglyphics and pottery. Precious and semi-precious stones adorned many of the treasures found in tombs and pyramids. Our guide explained everything and answered our many questions with interest. We had to be careful because of the sandbags used to protect exhibits. Some of the treasures were in secret storage in case of attack. Special soldiers and guards were everywhere.

Before the Pyramid of Cheops

Visiting the perfume maker was like walking into the Arabian nights. The walls were covered with glass bottles and mirrors, the floors and ceilings were filled with tapestries and oriental rugs. As is the custom, we drank cool drinks and chatted with the owner before any business was brought up. This was to be the same when we visited various other shops to purchase jewelry, brass vases, embroidered robes and rugs. It was always expected that you bargain with the seller. This Gil did with great zest. The last thing done was to assure each other that the agreement made each happy. Only then could the deal be finalized.

The Mohammed Ali Mosque and the Sultan Hassan Mosque were huge buildings, awesome in structure. We were required to cover our shoes with canvas. Asfour, our guide, explained the basics of the Moslem religion and the history of the buildings. We often passed the Citadel of Saladin, the city's fortress, and the Dead City, which is a section of Cairo built as the old buildings were, but is uninhabited. The dead were buried underground and every Thursday family members came to clean up the houses. Our day ended with a sunset sail on the Nile. Beautiful!

The next day we drove to Memphis, capital of the ancient Kingdom of Lower Egypt. We passed many workers and their homes, simple mud huts which had no coverings on the windows and doors. Furniture was sparse and household items few. Irrigation was carried on as in ancient days. Most women wore veils and worked side by side with the men in the fields which ended abruptly into the desert. All wore black garments as they required less washing. Since camels were expensive, most farmers had donkeys which were heavily laden. People did not like to have their pictures taken, so we had to be careful. On the Sahara, we rode donkeys to the tomb of Ti, which was hewn out of rock underneath the sand. Most of the hieroglyphics were still readable and in full color. In the Tomb of the Sacred Bulls, which had been broken into by thieves looking for treasure, there was a tunnel to the coffin, with the mummy in a block of stone. This was protected by fake tunnels and sliding rocks. Nearby was the Step Pyramid of Zoser built around 2800 B.C. It is known as the Step Pyramid because its exterior resembles steps. Our camel ride to the great pyramids of Giza was very gentle, but it was quite an effort to remain seated as the animal got up and down. These pyramids were once covered with alabaster, but this stone had long since been taken away by thieves. The tunnels inside were very low and narrow, very difficult to maneuver. In the main chamber was a group of Californians with special X-ray equipment made to locate other passages!

On our visit to the Cairo Zoo, an interesting development arose. We could not see the animals easily because of the people's interest in us! Gil's height, six feet, eight inches, and my blonde hair attracted a great number of starers. Some of the people called Gil a pyramid much to our guide's amusement and Gil's delight. This occurred time and again throughout our African tour.

Little did we realize when leaving Cairo that we were going into winter. Although it was an East African winter, 45° was quite a change from the Egyptian heat. As we drove into Nairobi, Kenya, we were surprised to get caught in a traffic jam as a drive-in movie let out. We made arrangements to travel with an American family into the Ngong Hills, the home of the Masai, wealthiest and most fierce tribe in East Africa. The Jenkins, friends of Gil's brother, have been in Kenya for two years with the Voice of America and were familiar with the area. The Masai are a proud tribe, skilled in cattle breeding. Some react favorably to tourists while others tend to violence. As we drove deeper into the hills, we met two girls who ventured to talk with us and have their pictures taken. Agreeing to give them a lift, we arrived at the Masai trading post. Here Dick's knowledge of the Masai language was a great help. The Masai are considered to be quite tall, yet Gil's height was quite a fascination to the people gathered there. This made them more open to us and more agreeable to having their pictures taken. What a thrill when two young warriors, red-mudded hair, spears and all, came over to communicate! I don't know which group had more fun! However this was their home and we were considered trespassers and tribal law ruled supreme. Fortunately our manners passed.

Next we traveled to Mombasa, Kenya, an important seacoast. The Nyeri Beach was beautiful with its baby powder sand and soft waves. From here we left on safari to Tsavo National Park, Kenya's largest game reserve. The land was full of thornbushes and it was difficult to see the animals from our Volkswagen bus. Once our eyes adjusted the panorama of wildlife was startling – so bright and clear.

Most numerous and outstanding were the giraffes. By nightfall we had seen about thirty different kinds of animals. The rhino was always left alone because he could accelerate much faster than the bus and definitely outweighed us. The animals know they are protected in this area and do not fear vehicles yet will keep a respectful distance. At lunch we were joined by friendly monkeys who were eager to grab anything they could. Before dinner at the Ngulia Lodge we sat on our balcony and watched the elephants and rhino at the water holes directly in front of us.

With Masai Girls in Ngong Hills

Mimza Springs gave all that the National Geographic said it would. We could get out and walk around, very carefully. The plant life was beautiful and many tiny land creatures scampered about. Herds of animals were always nearby. For our trip, I had packed a large amount of insect repellent and sun-tan lotion. This was all unnecessary. The weather during most of the trip was overcast. The bugs were never a bother, although I slept under mosquito netting when available.

Our next safari was to Masai-Amboseli Game Reserve. This land was a plain and dried-out lake bed owned by the Masai although some of the rangers and guides were from other tribes. We slept in tents and could hear the lions, elephants and hyenas exercise their lungs at night! Here we found animals other than those we viewed at Tsavo. We came upon a female cheetah and her two cubs and watched as they ate their catch of one small rabbit. We saw a lioness and her cubs feasting on a gnu she had killed a few hours before. The cubs did not eat steadily but preferred to romp between snacks. Besides playing with their mother and each other, they played with their dinner, a very relaxed mealtime. The next day all that remained of the gnu were the horns and teeth. During the night the lions, hyenas, vultures and ants had cleaned away the rest. No litter here! When we met with a herd of more than forty elephants, they could not decide whether or not to charge. Fortunately they realized we would be of no danger to them. They were an impressive sight – so enormous and so close. The elephants as well as other animals, are a problem in this park. They have no enemies and keep growing in number. They are knocking down the trees and ruining much of the feeding lands of the smaller animals. No one seems to know what to do.

On our way to Treetops, we passed through the homeland of the Kikuyu, one of East Africa's largest tribal groups. Land disputes between the Kikuyu farmers and their British counterparts touched off the bloody Mau Mau movements of the early 1950's. Now they happily farmed their rich lands. Treetops, itself, is a large treehouse built in the branches of several Cape Chestnut trees. Here the night was spent watching elephant, rhino, buffalo and a variety of smaller game as they came to drink beneath us. The buffalo were establishing leader's rights and the sound of clashing horns echoed through the woods.

We left East Africa to travel west. In the Democratic Republic of the Congo the weather was much warmer and the people were not as friendly. Native huts were rectangular, not round as in the East. People cooked outside, not inside as we had seen before. The women wore three or four layers of cloth, often in contrasting patterns, not the one loose-fitting garment we saw in the East. French was the important language and hairstyles were longer and more varied. Everything was more expensive. While in the Congo, we stayed in the capital city, Kinshasa, to await a connecting flight. Plane travel in Africa is uncertain (as is all travel). Flights can be changed without advance notice, so that delays can be hours or days.

Bangui, the capital, was smaller than other cities we visited and is still in the developing stage. Here, we met people from all over Africa and Europe working in various diplomatic positions. Gil attended many government functions with Harry and observed how the system worked. In the open air market which Ellen used for shopping you had to be careful of price and quality. The three children, aged ten, eight and five have adjusted well to this city but miss being able to go out on their own. It is best to be accompanied places; major incidents easily arise. Because cats are considered an eating delight to the natives, the children have lost three. We drove thirty miles outside the city to see the Boali Falls which are very beautiful and much more impressive than Niagara.

While in Bangui, we were fortunate enough to be invited to a mishwui. This is a feast with a lamb cooked spread-eagle on a spit as the main dish. Each person is equipped with his own knife and cuts or tears what he desires to eat. Our gracious host, an Upper Voltan on United Nations assignment to Bangui was eager to have us join in the festivities.

Too soon our vacation time was gone. We found Africa a complex land, full of paradoxes and contrasts. The people wish to maintain their traditions yet must accept technology and adjust it to their old world. It is not easy but they are making the attempt. It was the people we met who made our trip so enriching – people who wanted to learn as much about us as we did about them.

HOW DO YOU FEEL?

Please check, clip and mail to us.

Comments on the absence of a guest speaker at our Annual Luncheon were mixed. DO YOU

- ☐ Prefer a speaker
- ☐ Prefer NO speaker
- ☐ Have no preference

Name_____ Class_____

Vital Statistics

DEATHS

The Alumnae Association offers its sympathy to the families of:
Marie McConnell '20
Virginia Fox Coughlan '25
Nora Desjardins '29
Marie Flannigan O'Shea '34
Ann Coffey Brierly '37
Celeste Hughes Johnson '38
Marion Magee '39
Catherine Lunney '41
Grace Eschenbrenner Schiliro '43
Rosemary Byrne Horner '48
Cecilia Pollaci '49
Sister Ann Harrigan, C.S.J. '68 (formerly Sister Ruth Marian)
and to
Catherine O'Hale Dwyer '21 on the death of her mother
Agnes Daly Manifold '26 on the death of her brother, Joseph
Gladys Reardon Hughes '26, on the death of her brother, Thomas (also the brother-in-law of Eleanor Dolan Reardon '26)
Margaret Normile McLoughlin '27 on the death of her husband, Edward
Honora Olive Reheuser '29, on the death of her sister, Sister Regina Mercedes, C.S.J.
Marie Furey Boyce '32 on the death of her husband, Girard
Mildred Hines Ryan '32 on the death of her daughter, Marcia Ortolani
Elizabeth Hearne Donihee '35 on the death of her mother, Ann
Kay Holmberg Englert '38 on the death of her husband, Stanley
Mary Dowling Falvella '43 on the death of her mother, Mary
Marie Hogan Perdreaux '43 on the death of her mother, Katherine
Mary Byrne Kitson '44 on the death of her daughter, Peggy
Eileen Kelly Daly '45 on the death of her husband, James
Virginia Ryan Klaus '46 on the death of her father, Dennis
Jeanne Quinn Lowell '49 on the death of her son, Thomas
Dolores Tomao '50 and Joann Tomao McNamara '60 on the death of their father, Joseph
Anne Piccini '57 on the death of her father, Antonio
Teresa Rossman '50 and Mary Rossman '51 on the death of their father, John
Remigia Foy '50 on the death of her mother, Anna
Mary O'Donnell Noli '51 on the death of her husband, Robert
Ann Costa '53 on the death of her mother, Madeline
Mary Brennan Serena '54 on the death of her son, Eugene
Carol Cahill Gordon '56 on the death of her husband, Charles
Anne Marie Amadei McCartney '56 on the death of her father-in-law, George
Barbara Morrison Marlborough '57 on the death of her father, Richard
Carole Boasi Cardullo '58 on the death of her father, Charles
Sister Catherine Giamenelli '59 on the death of her father, Louis
Mary McLoughlin Regan '61 on the death of her father
Sheila Whelan Conticello '61 on the death of her husband, Richard
Judy Kilfoyle Ferguson '62 on the death of her father, Joseph
Alberta Van Valen Brown '63 on the death of her father, Nicholas
Mary Ganley '61 and Winifred Ganley '66 on the death of their mother, Mary
Susan Leddy '65 on the death of her mother
Helen Kustowska Heffler '67 on the death of her father, Stanley
Joan Bula '70 on the death of her father William
Kathy Jones Lee '71 on the death of her mother, Catherine

BIRTHS

'52 Paul Edward adopted by Mary O'Shea Keelen
William Edward to Patricia Egan Englehart
Brian to Ann Schmitt Krebs
'56 Alison Mary to Elaine Jacklitsch Sheehan
'57 Barbara Louise to Joan Seibert Sprague
'58 Daniel and Michael to Mary Farrell Young
'59 Megan Monahan to Jacqueline Monahan O'Brien
Susan to Maureen McLaughlin Butler
Andrew John to Eileen Moloney Graziani
Tara Louise to Mary Lou Sabatelle Thompson
James Michael to Mary Flynn McCourt
Peter Joseph Gerard to Jo Ann Bradley Milza
'60 Nancy to Rosemary Murtha Todaro
Marianne Delia to Elizabeth Trust Conlon
John Thomas to Mary Uravic Clement
Terrence Edward to Sheila McCarthy Maher
Raymond to Ramona Bowen Lofaro
Mark to Caroline Re Bertalli
'61 Jennifer to Louise Pascoe Wilson
Tara Anne to Joan Tierney Carney
Charles Jr. to Liz Hussey Jennings
Annmarie Grace to Carol Trivosonno Lambiase
'62 Kathryn Leigh to Eugenia Funke O'Brien
Eileen Marie to Marietta Trinneer Ciesla
Steven Thomas to Elaine Zisk De Clerck
Dana to Joan Patrone Albertella
Kevin to Mary Elinor Edwards McCarthy
Jon to Mary Ann Jurich McRay
'63 Louis to Anna Balsamo Acconi
David Anders to Cathy Dearie Nygren
Patrick Matthew to Elizabeth Grieco Burns
Timothy Adams to Mary Riordan Wilhelm
John to Mary Minogue Brouder
Patti Ann adopted by Pat Connolly Condon
Mary Eleanor to Eleanor Yuretich Hudson
Jason William to Carole Kuklis Oberheim
Gina to Margie Manzione Terracciano
'64 Elizabeth Anne to Maryann Morrissey Plowman
Nicoli Marie to Paula Vivona Rossini
Twins to Elena Latella Caruso
Marc Ambrose to Joan Maher Conway
'65 Rachel Elizabeth to Margaret Morrow Becht
Nicole to Marie Barrese Magaldi
Angela Catherine to Toni Lombardo Moore
James Kenneth to Margaret McCartney Leder
Stephen to Jean Serpe Sivillo
Elijah Hazard to Judith Lauchaire Field
Rosann to Carol Giurlando Corrigan
Kathleen Elizabeth to Rosemary Collins Zink
'66 William Francis to Jane Boden Muir
Richard Jr. to Mary Alice Giarratano Grant
Brian Matthew to Cathy Harper Mangini
Patricia to Eileen Jones Lavin
Deryck to Elise Clyne O'Brien
Marc to Viviane Messina Gentile
'67 Conan Edson to Jane Farrell Link
Michael Christian to Marie Del Gaizo Noto
Jennifer to Terry Patella Mannix
Joseph Edward to Linda Migliaccio Manza
Christina to Judy Conlin Pickel
Michael Patrick to Alice McKenna Kelly
Michael Christopher to Diane Tagliaferri Antonucci
Christine Robin to Jean Mirenda Landaker
Mary Elizabeth to Elizabeth Giordano Schambach
James Louis to Mary Ellen Crosby Irace
Catherine Ann to Toni Lozito Shaver
'68 Jennifer Lynch to Maureen Quinn Scherer
Michael to Elaine De Felice Spataro
Aileen to Patricia Needham Toomey
John Jr. to Kathleen Di Folco Battistini
'69 Jonathon Michael to Cheryl Coll Campbell
'71 Christina Marie to Liz Cammerota Goga

MARRIAGES

'33 Elizabeth Gegan Culliford to Francis X. Mattes
'54 Patricia Gerlach to Mauri Kerkonen
'62 Claire Lavin to Timothy O'Regan
Mary Jane Graetzer to James Kuhle
'66 Vinnie Muselli to Thom Schiera
Mary Wittels to Werner Kuhn
Janet Zimmer to Walter Arabis

'67 Maria Linda Del Pozzo to John Miller
Ann Marie Graziana to Paul St. Pierre
Kathleen Koppinger to David Rowe
Louise Belvedere to Daniel Caldi
'68 Joyce Casazone to Andrew Daly
Ann Marie Murray to Andrew Carney
Marjorie Casazone to Robert D'Andrea
Susan Oppizzi to J. A. Igareda
Mary Katherine Spinner to Mortimer Henry Hess III
'69 Pamela Mulea to William Jacques Jr.
Anna Rose Perrone to Robert F. Geary Jr.
Lorene McHale to Albert W. Lindhal
Rosemarie Turzo to William Kolb
Maria Linda Del Pozzo to John Miller
Susanna Carlin to Vincent Pancella
Dympna Smyth to Michael Dowling
Barbara Sneller to Wellington Carvalho
Mary Kowalski to Pat Clark
Kathy Schneller to Martin Costello
Toni Bartolema to Gerard Mohan
Mary Flahive to Edward Gbur
Nancy Mulholland to John Brogan
Mary Ward to Daniel Cronin
Sara Ann Miller to Kevin Schultz
'70 Teri Sodaitis to Gene Kurihara
Kathleen Krim to T. Peter L. Varol
Diane Elder to Robert Renck
Catherine Di Silvestri to Joseph Alan Gustaitis
Patricia Nolan to Thomas Synan
Mary Ann Keane to James Mulroy
'71 Dorothy Comparato to Neil Francis
Sophia Korduba to Mr. Toth
Mary Anne Gorman to Thomas Geraghty
Linda Darin to Stephen Lane
Katherine Kennelly to James Butler
Maryann Asmar to Phillip A. Soberg
Eloise Jacobsen to Frederick Wallace
Carol Tanagretta to Donald Bridges

DEGREES AND AWARDS

'37 Isabelle Hession Lonegan, M.A. Western Connecticut State
'44 Paula Haller Bowes, M.A. Christian Theological Seminary
'45 Theresa Kane Corsi, M.A. Queens College
'52 Jeannette Mazzuka Sombrotto, M.A. Adelphi University
'56 Doris Jacklitsch, M.A. Math, Boston College
'62 Constance Aievoli, M.S. Brooklyn College
Carmen Perez, M.S. Hunter College
'63 Anna Balsamo Acconi, M.A. Brooklyn College
'64 Mary Pometto Spilotro, M.A.
Maryann Morrissey Plowman, Ph.D. in Endocrinology, Catholic University
Elizabeth Vescey Gembecki, M.A. Queens College
'66 Diane Murphy Loehfelm, M.S. Brooklyn College
Jane Zakevicius, M.A. Hunter College
Viviane Messina Gentile, M.A. Catholic University
Elise Clyne O'Brien, M.A. Purdue University
'67 Geraldine Fitzpatrick, M.S. Queens College
Georgene Bertolotti, Ph.D. in English, Brown University
Linda Magliacco Manzo, M.A. Brooklyn College
Barbara Martuscello, M.A. New York University
Mary Ellen Gallagher, M.A.
'68 Margaret Mavretich, M.S. Penn State
Frances Kaiser Wos, A.M.S. Diploma Montessori Training
Pat Bigini, M.D. in Pediatrics
Maryanne Fantozzi, M.A. Brooklyn College
Ellen Harte, M.A. Brooklyn College
Helen Schiotis, M.A. Brooklyn College
Susan Oppizzi, M.A. Brooklyn College
Kathleen Di Folco Battistini, M.A. Queens College
'68 Barbara Galas, M.S. Brooklyn College
'69 Toni Bartoloma, M.A. St. John's University
Mary Hanrahan, M.A. Hunter College
Peggy Mohan, M.A. Hunter College
'70 Faye Mattera Manzi, M.S. in Early Childhood, Queens College
'71 Colomba Furio, M.A.
'62 Constance Aievoli, NSF Grant for a Summer Institute in Introductory Physical Science at Bethany College, West Virginia
'67 Joyce Mader, N.S.F. Summer Grant
'71 Sophia Korduba Toth, Fellowship in Nuclear Engineering at New York University
Mary J. Cota, Teaching Assistantship at Hunter College

PROFESSIONAL APPOINTMENTS

'62 Susan Hake, Coordinator of Student Teaching and Placement at Fairleigh Dickinson School of Education at Rutherford, New Jersey
'68 Blanche Lindner Pesce, French Teacher at JHS No. 22
Barbara Bracco Christina, French and Spanish Teacher at Hampton Bays High School

Class Notes

1920

Marie Uhlinger is planning a visit to the British Isles in late April or May. Her visit will include sightseeing in London, a visit to Westminster Abbey, Tower of London and Buckingham Palace. From London she will go to Edinburgh and finally to Dublin to enjoy a performance at the Abbey Theatre • Our yearly Mass for our deceased members will be offered in late September. This always gives us a chance to have a luncheon together and exchange any news. In between times the telephone brings us together very frequently. We are looking forward to celebrating the Golden Jubilee of '22, our sister-class, with them at the Annual Luncheon.

Marie McConnell, 125 - 96 St., Brooklyn, N.Y. 12209

1923

The highlight of Amy Bonnet's trip to Italy was her stay in Rome. There she attended Holy Week services conducted by the Holy Father! • Cecile Cassidy spent Easter in Florida and looks forward to travel in Ireland and England this summer • Catherine Keely also spent Easter in Florida – three weeks in Palm Beach • Catherine Lynch Kelly and Earl will visit their daughter, Madeline, (Sister Maria Ann) in Mexico City. She is doing research for her Ph.D. in Latin American studies • Margaret White Lynch's daughter, Deb, expects to get her law degree in May. Margaret and Al enjoy their five lively grandchildren! Three of them are taking organ lessons • Agnes Connolly Monahan and George's new granddaughter (Jeanne Frances) was baptized at Mass on the solemn Vigil of Easter, and their grandson, John Francis, received his First Holy Communion at the same time • Sister Robertine Weiden (Roselyn) will be helping out in the Office of Placement at St. Joseph College, Emmitsburg, Md. until June 1973. At that time the College will close. We know how Roselyn must feel, for she has spent thirty-two years at the college. Soaring expenses and declining enrollment made necessary the heart-breaking decision. Roselyn will serve the college and her senior students one year more • I was deeply impressed when Helen Campbell '21 took time out of her busy life in Washington to send me a copy of the local paper describing the closing. It includes a picture of Roselyn. Thank you, Helen, for your thought of us. Thanks too for the newsy letters from '23 and the prompt response to my frequent appeals for news!

Mrs. George Monahan (Agnes Connolly), 129 William Street, East Williston, New York 11596 (516 PI 1-7105)

1924

Peggy Ormond has been on a cruise to the Greek Islands. She was in Rome for Palm Sunday and in Athens for Easter • Vincent and Mildred (Hayes) Donohue spent the winter in St. Petersburg, Florida, enjoying it immensely. Mildred has seen more friends and has had more entertainment in a month than she would have had at home in years. They plan to meet with Howard and Tess (Dolan) Janton and George and Rita (Fearon) Bryan a few times before leaving for home and are looking forward to hearing all about the Bryan's trip to Portugal and Spain. The Jantons were blessed with a second great grandchild recently • Viola Hearns Bell and her daughter and son, Leigh, took their annual ski trip in January, the only time Leigh could get away • Angela Donaldson who has been secretary for the Little Sisters of the Poor for some time is very busy working for their annual Card Party. Kathleen Dugan visited New Orleans, a trip she always wanted to take. Her Aunt Luey was born there and she was delighted to meet some of her Aunt's relatives. Sister Alice Feeley, daughter of John and Alice (McGrane) Feeley, took a group of Good Counsel College students to England and Scotland for the Easter holidays. Sister Alice is head of the English Department at the college • Christine Gibson Dougherty has had a hard winter with the flu and a bad fall which was very painful. But her children were on hand to help her and she is steadily improving • Mary St. John Murphy was honored at a special reception at the college to recognize her twenty-five years as a member of the Board of Trustees and also to welcome Eileen Maloney Graziani as the new Alumna Trustee of the Board. Mary has been designated Trustee Emeritus and will continue to serve without an official vote. Her parish, Good Shepherd, gave Mary a vote of thanks as a member who was most helpful on the Parish Council, instrumental in organizing both the Family Registration Project and its sequel, the Block Captain System, as well as for her work as a Trustee in 1971.

Miss Marion Teaken, 8701 Shore Road, Brooklyn, N.Y. 11209 (SH 8-7604)

1926

Helen Straub Hillman is still running Camp Hilltop. She has 26 grandchildren and does her share of babysitting although her family is quite scattered. Recently she visited her eldest son in Wilmington, Delaware and her newest grandchild in Ithaca, New York • Margaret Crowley spent the month of February in Puerto Rico, one of her favorite vacation spots. Before she left she had a visit with Bernadette Garvey and Mary McDonnell who spent part of March in San Juan • Mary Mirabella went to Maryland during the Christmas holidays to visit her brother. His daughter, her husband and child flew down from Ontario, Canada, to visit for a week and Mary was happy to be with them. During her stay, she went to Kentucky Center to hear the famous cellist, Matislav Rostopovich. On her return to New York she visited her nephew and his family in Deer Park. Mary attends the Metropolitan Opera frequently and enjoys the theatre whenever possible • Eileen Murray Heaney is another theatre-goer who recently saw *Vivat, Vivat Regina*. Other theatre devotees are Helen Jameson and Mary Greene • In May Helen Stewart Jameson took a trip to Spain, Portugal and Switzerland. She is enjoying her retirement thoroughly • Margaret Johnston Jova and her husband went to Ft. Lauderdale in March for a month's visit with her sister. May Magrath continues to find Washington, D.C. an attractive place to live and the Veterans Administration Hospital Mental Hygiene Clinic an interesting assignment • Helen Weiden McCarthy is never without plans for another trip. She and Bill will visit the Canary Islands in September and Barbados in November • Agnes McShane Madden looks forward to the day when John will retire and they can live in St. James permanently. She reports on her three girls: two of them married boys they had met at Le Moyne College. Mary lives in Albany and is very happy raising her family. Agnes' husband is in the Air Force in Bellevue, Nebraska. One of the twins is the adventurer of the family. Having taught English in New York City high schools, she accepted a teaching position in Australia where she taught for a year. At present she is in New Guinea teaching in a Catholic High School in Madang. Agnes writes that this adventurous daughter "gets peanuts and plenary indulgences as salary, but she loves it" • Eleanor Dolan Reardon is on terminal leave and will retire in October. We wish her happiness • Irene Lent and her sister will enjoy the summer months in Laurel as usual.

Miss Irene Lent, 41-41 220th Place, Bayside, N.Y. 11361 (229-6906)
Summer: Box 143, Laurel, N.Y. 11948 (516 298-4186)

1927

Marie Savino Degnan writes from Montclair that she has a new grandson, Michael Kevin, by her daughter Lee Sheehan. Lee has a family of three, the youngest ten, so his arrival was a pleasant surprise. Marie's son, James Donahue, who has been in Show Biz, has his first feature part in a movie.

Mrs. Edward McLoughlin (Margaret Normile), 612 3rd St., Brooklyn, N.Y. 11215 (SO 8-2942)

1928

This interesting note was received from Jeannette Farrell Amery. "The Parish Council of St. Paul Church in Brooklyn has as its President, Robert Ficarra, husband of Claire Arnold Ficarra '51, Secretary-Lucille DiMarinis '71, Treasurer-Jeannette Farrell Amery '28 and Assistant Treasurer-Mildred DeLuca, an undergraduate at S. J. C." • From Agnes Kelly Bryan comes the announcement of another grandchild, Daniel Bryan Jr. In August, at its annual luncheon on the West Coast, Eta Kappa Nu, National Honor Society of Electrical Engineers, cited Christopher Bryan, Agnes' youngest son, a May 1971 graduate of Manhattan College, as the most outstanding Electrical Engineering Student in the U. S. A. Congratulations! • Emma Bergen is now a permanent resident of St. Petersburg, Florida • Marie Kelley Smith's oldest daughter Ellen has four children and finds time to do some nursery school work. Her son Tom is a teacher of Psychology. Laurette is happy caring for her first baby. Marie and Tom live on a hilltop in Yorktown Heights, New York • Marie Glasson Baum's new address is 616 N. Lucerne Avenue, Lake Worth, Florida • Dorothy Hand, out in Suffolk County, is doing substitute teaching in both Public and Parochial schools. She is also active in Civic Affairs—Home Bureau, Salvation Army, Hospital Auxiliary, Fire Dept. Auxiliary, Friends of the Library. She is a member of the Sacred Heart Church Council, the Fatima Guild and Rosary Society. In her spare time she plays bridge! ! ! ! • More news from more peole would make this column more interesting. Send it along.

Mrs. Donald J. Magilligan (Eileen McLoughlin), 540 3rd St., Brooklyn, N.Y. 11215 (SO 8-7446)

1929

Some of you may have seen in April 9th New York Times a picture of Brian Bolger, son of the late Elinor Parks Bolger. A year ago, after he got out of the Navy and returned to Sea Cliff he was asked to help out with music for a folk Mass. He became director and arranger for the group, which is named Covenant. In recent months Covenant has moved out of church into the community. A repertory of original material has been recorded and is now sung at a variety of community functions. There are 30 people who come faithfully to rehearsals every Wednesday. Mr. Bolger and his bride of last October may soon be leaving for Alaska. They have applied to the Jesuit Mission Bureau to teach there, starting with the fall semester.

Miss Marie Keegan, 109 Irving Ave., Floral Park, N.Y. 11001 (516 FI 4-2182)

1930

Ann Dolan McBride is teaching fourth grade in her parish school in Mansfield, Ohio. Her family is scattered to the four winds, with Sheila in Florida, Deidre in Washington, D.C., Mary Ellen in Connecticut. She was looking forward to a reunion with them when her son, Jamie, marries in Johnson City, Tennessee on April 22nd.

Mrs. Thomas FitzGerald (Isabelle Donahue), 319 Webster Ave., Brooklyn, N.Y. 11230 (GE 8-7744)
Mrs. Francis X. McDermott (Kathleen Mulrooney), 123-14 95th Ave., Richmond Hill, N.Y. 11419
Mrs. Andrew E. Stoddart (Zita Hawkins), 39 Maple Drive, Roosevelt, N.Y. 11575 (516 FR 8-4519)

1931

Rose Culligan is Board of Education Specialist in the Office of Continuing Education in Recreational Work • Marie Mulligan Callahan, whose husband, Hal, died four years ago is enjoying her retirement from high school teaching. She has one son and a daughter • Margaret Murphy Johnson, also retired, is indulging in her hobby of painting • Helen Newman Connors, mother of seven children, now counts seventeen grandchildren "spread around the country" • Since her husband's retirement after 30 years in the USAF, Catherine Coughlan Condron and John are living in Dayton. They spend part of the winter in Barbados, West Indies. Catherine is working three days a week as a Red Cross Volunteer at the Base Medical Center and plays golf when possible.

Mrs. Tinus Van Kooten (Margaret Lavery), 43 Waldorf Court, Brooklyn, N.Y. 11230 (GE 4-6071)

1932

On a spring-like Saturday in early December, twenty-five members of our class gathered at the home of Mary Whelan Maher for a reunion in anticipation of our 40th anniversary. After Father Daniel Murphy, son of Kay Driscoll Murphy, celebrated Mass in remembrance of the deceased members of our class, we were treated to a delicious luncheon. Mary and her husband, Tom, saw to it that no one lacked food, good cheer, or attention. In fact, there was a movement afoot to make Tom an honorary member of the class. (Before the College went co-ed this would have been unheard of.) Mary's daughters, Marcella, a junior at St. Joseph's and Brigid, a freshman at City University's Baruch College, helped to make the day an enjoyable one for all • Among those present and all looking so very chic were: Kay Ansbro Wurts whose activities are still centered in education. She has been the Learning Disabilities Teachers' Consultant with the Morristown Board of Education for the past ten years. She does a good bit of traveling on the side. With her from New Jersey came Helen Curran Flynn, wearing her role of grandmother very becomingly. From close by came Tina Barton looking as urbane as she did back in college days, Kay Frey Lynch, her usual friendly self, so happy to renew old friendships, and Kay Driscoll Murphy whose son, Father Daniel, made a hit with his cheerful approach to some of our preesnt problems in the Church • Marion Brennan, a faithful supporter of most activities of the Alumnae, lent a hand in arranging the day. Seen in animated conversation with her were Marge Oliver Kaiser who is now on terminal leave from teaching, looking forward to a January vacation in Florida; Winnie McMahon, refreshing as always, the capable head of a department at Erasmus H.S. and unruffled by the many problems inherent in present day secondary education; and Marie Foley, still the gentle and concerned teacher of the handicapped. Margaret Cooney is another member on terminal leave whose future plans include travel and sightseeing. As of this writing, she has just returned from an extended tour of the South, and so happy to have escaped the rigors of our winter. Anne Burns Meehan holds down the fort in a law office and is very contented with no immediate plans for retiring. Edna Dawkins McDonald who now lives in the Village, still the willing worker and who in many ways helped make the day possible. Mary Hopkins Engelskirger whose family of six grandchildren live so close in Hempstead that she can enjoy many moments with them. Five are children of Mary Engelskirger Seery '56 and one of her son, Jack. Claire Smith, whose job as an officer in a bank hasn't ruffled her characteristic serenity one bit. Kay Kelly Carlin, retired and looking forward to spending the time between her home in the city and that in Breezy Point. She has given up the idea of a permanent residence in the South. Gladys Worthley another retiree who traveled from Maryland for the reunion, is enjoying every minute of her newfound leisure. "Never bored!" says Gladys emphatically. Lil Kelly and Kay McShane returned only the evening before from a Caribbean cruise. Both looked great, had a wonderful time and regaled us with stories about the trip. (Since the reunion we've heard that Kay is looking forward to a global trip on July first. Destination—Madang, New Guinea to visit her niece, Jane Madden, (one of her sister's Agnes McShane Madden '26 twins), who is teaching high school there. Some of the other places Kay will visit are Hawaii, Tokyo, Osaka, Hong Kong, Bali, Fiji, Tahiti, Western Samoa, New Zealand and Sydney! Another traveller who came in from Syosset is Irene Parker Parks. Irene was on a Central European tour last year. She attended a number of Science Congresses and went on collecting trips with Minerological Societies. This year she hopes to go to Prince Edward Island for the Solar eclipse on July tenth, and also to the British Isles. With her love for science undiminished over the years, Irene still talks of a possible medical career. Before the day was over, Miggie Furey Boyce arrived. It was good to see her after so many years. Marge Kenny is on terminal leave from teaching at Newtown H.S. but not on leave from her numerous volunteer jobs. She recently received an award for dedicated service to the handicapped on Welfare Island. Eleanor Lagana Giovanetti, although not too well, was so happy to have been able to join us. She asks for prayers. Anne McCormack Fennessy talked about and showed pictures of her children. Recently she had visited her actor son who at that time was appearing in "Fiddler on the Roof" in Las Vegas • Not able to be present were: Eleanor Hennessy Boyce who sent felicitations and best wishes from her home in Los Angeles; Frances Dieckert Rebele who was involved in a project at the Board of Examiners where she is secretary to the Chairman; Madeline Kendall Friel who was unable to make the trip from a distant part of Connecticut; Marie Berry, a faithful associate of our class, missed the reunion because of illness • As we bid adieu, all agreed it was a joyous occasion and many expressed a wish to get together again at the Spring Luncheon • Despite the adamant protests of his mother, everyone at the reunion was most insistent on giving Father Murphy a little gift as a token of our appreciation. Father's letter of acknowledgment follows:

Dear Mrs. Kearney,

I certainly do thank you and your class—for the most generous expression of appreciation shown me. I shall use it profitably in our Confraternity program.

It is a pleasure for me to meet women of faith and devotion. St. Joseph's College (and Dean Dillon) certainly instilled this in my mom and for that I'm eternally grateful.

Sincerely,
Fr. Dan Murphy

Mary White (Mrs. John) Kearney, 1252 East 28 St., Brooklyn, N.Y. 11210 (212 CL 8-0297)

Mary Whelan (Mrs. Thomas) Maher, 8025 Colonial Rd., Brooklyn, N.Y. 11209 (212 BE 8-0602)

1933

Since moving to Pompano Beach, Florida, Dorothy Harold McNeil has enjoyed travel in that area as well as a Caribbean cruise on the "Song of Norway" • The marriage of Elizabeth Gegan Culliford to Francis X. Mattes took place last October first. They are living in East Williston, New York.

Miss Mary Dolan, 130 East Lincoln Avenue, Valley Stream, New York, 11580 (516 VA 5-1582)

1935

We were able to glean a few facts via Phonathon. Because I moved from a house to a small apartment. Please note my new address listed below and let me hear from you. Grace Duffy Kearny who lives in Spofford, New Hampshire had stacks and stacks of snow this past winter, so perhaps living in the city does have some advantages! • Marie Oliver Midwinter residing in Sherborn, Massachusetts is teaching young children with learning disabilities, diagnosing their problems and attempting to get them to use their full potential, a most rewarding job • Cathleen Cahill Durkin is working as the Chief of Research and Development, a post she has had for the past 15 years. Last fall she travelled through Germany and Austria for a month, visiting the Black Forest and enjoying the production of "Salome" at the Vienna Opera House • Ed and I revisited the beautiful city of Paris on Easter vacation. After 5 days of marvelous French food and French culture (we did get to the Louvre but also managed a visit to the Moulin Rouge . . . oh la la) we flew to Dublin for our first visit to the "ould sod." Here

we saw the famed Abbey Players in an original play about the late John F. Kennedy, and visited Trinity College and St. Patrick's Cathedral, enjoying, all the while, a marvelous "Irish" hotel, Jury's • Dot Grogan was in the hospital for about 4 weeks with a bad case of pneumonia, but is gradually returning to good health • Join with me in sending sympathy and prayers to Betty Zangle on the sudden death from fire of two of her beloved nephews • I had dinner with Grace Flannery Morris recently and she is prettier than ever. How *do* you do it, Grace? • Kay Allen and her sister Eileen are STILL trying to get an apartment in Peter Cooper Village, meanwhile enduring the trials of life in the suburbs • I am looking forward to attending the Alumnae Luncheon with Florence Kemp Carberry and Eleanor Kennedy. For those of us from 1935 who graduated from St. Saviour's High School, a 50th Anniversary Reunion Luncheon was held on April 30th at the Statler Hilton • The Metzlers (Bernadette Moroney) and their two younger boys will be moving to Florida at the end of August. They have bought a home near Cocoa Beach, not too far from the Cape Canaveral area.

Last September, Elvie Trimborn Mullally joined the Jupiter-Tequesta Outlook as their Social Columnist. She is active in many clubs in the area; also teaches the 7th and 8th grade Confraternity in her parish. The Mullallys have five sone and five grandchildren. In November Elvie received a lovely flower arrangement with a card that said: "Congratulations! You have been chosen the Florida Woman of the Week – Radio Station WRYZ, Jupiter."

Mrs. Edwin Smith (Anne Seitz), 8301 Ridge Blvd., Brooklyn, N.Y. 11209 (839-0112)

Mrs. Bernard O'Rourke (Anne Hennessy), 205 Clinton Ave., Brooklyn, New York 11205 (UL 7-2066)

1937

We have learned recently of the death of our classmate Ann Coffey (Mrs. Hewlitt) Brierly and we extend our deepest sympathy to her family • Now that our children are growing up, our class is on the move. Pat and Margaret Laux O'Reilly have taken a jaunt to Greece. Their daughter, Kathleen was married this year and lives outside Washington • Joe and Mary McGrath Verville have done a great deal of traveling. Their latest trip was to Venezuela • The Suchans (Charles and Claire Brennan) and Steffanys (Tony and Kathryn Heffernan) are planning a trip to Rome together this summer • Eileen Brennan and her brother, a Franciscan priest, visited Ireland • Mary Delaney Bowen's daughter, Pat, will be returning from the Philippines. Son, James, graduated from Cornell last June with a degree in Mechanical Engineering. Daughter, Jean who is a freshman at Cornell, scored 100% in three science regents!! • Marie Osterman Nimmick's daughter, Elizabeth Mary, was married in January to Dr. John Saunders and lives in Washington, D.C. • According to Edythe Bruce, there is a small group of alumnae residing in Peter Cooper Village. Edythe was back in Brooklyn to view the Van Gogh exhibit. At the home of a mutual friend, she met Mary Michel Costas and Marian Rogers Solan • Joe Hogue Hogan protests she has no real news. Sons Dennis and Steve are well and busy • Alice Hines Smith is teaching kindergarten in Levittown. Her daughter, Marilyn, who was a vocal music teacher in Paramus is now listening to the "music" of a new son, Michael James. Son, Frank, graduated from Temple U June 1971 and was married in August. He teaches Brass Instruments at Manhasset High School Marching Band. Summer finds him at Jones Beach as a Supervisor in Revenue Office • The newly appointed president of Adelphi College is none other than Gen Sullivan Costello's husband, Timothy • Peggy English writes glowingly of life in Canada where she teaches Canadian history. Peg describes a transcontinental trip taken with a friend last summer, the fascinating country they crossed and their three weeks at Banff, Lake Louise and Jasper. Playing golf there, one feels like a "Super Golfer" – at an altitude of 7,000 feet the ball soars. It's a jolt to play at normal altitude again. Peggy would be delighted to see anyone from St. Joe's who may be going through Sherbrooke, Quebec! • St. Gregory's Church held a reunion for "old-time" grammar school graduates in April. Some 120 ex-parishioners met first for Mass at St. Gregory's and then at the Montauk Club for brunch and reunion where we enjoyed a talk by Monsignor FitzGibbon who once served in the parish. Many St. Joe's alumnae were there, Mary Twigg Connors with Frank, Virginia Beatty Trum and Walter, Muriel McMahon, Isabel Tyler and Sister Joan de Lourdes who was once in my sister's Girl Scout troop in that parish • As for me, I have picked up gymnastics again, coaching the seventh and eighth grades in St. Saviour School, demonstrating headstands and flying somersaults. My whole family used to attend a marvelous physical fitness studio in New York, complete with rings and trapeze. I have returned now on Saturday mornings to pick up new routines for the mat work. My fourth son, Chris, has been accepted there as a full-time staff instructor. Oldest son, Parker, is still associate editor of Golf magazine, ghost writing most of the articles. He and a couple of staff members modelled clothes for the May issue which resulted in some calls for professional modelling assignments. He is also collaborating on a golf book. Son, Brian, is still in Boston and Kevin is my figure skating enthusiast, skating every evening at the Skating Club, and wiring up most of the loudspeaker stereo system at the Sky Rink. Rosemary, a junior at St. Saviour's, has a lucrative career as a baby sitter.

Miss Eileen Brennan, 1203 Fenwood Drive, Valley Stream, N.Y. 11580 (516 CU 5-5612)

Mrs. William Smith (Marjorie Parker), 65 Prospect Park West, Brooklyn, N.Y. 11215 (HY 9-5834)

1938

You will be seeing more of the name of James Conlon, 21-year-old son of Angela Leibinger Conlon, in news of the Music World. Jimmy will graduate from the Juilliard School of Music this June. Last February, because conductor Thomas Schippers took sick at the last minute, Jimmy was asked to take over the conducting of three performances of the opera *La Boheme* being given at the Juilliard American Opera Center. This was the first time in the history of the school (67 years) that an undergraduate was put in charge of a major production. Because of a brilliant performance, the National Orchestral Association awarded him a concert in Carnegie Hall and a $1000 grant. This concert took place on April 18th and received lavish praise from music critics, including The New York Times. In July, Jimmy will conduct six performances of *Falstaff* in the Opera Festival at Central City, Colorado • By a stroke of luck, working on the Phonathon, Marie Cavagnaro Debany was able to get some news from the class of '38. All class members were not contacted but she's hoping that news will be coming from others too • Betty Carter Birney's son, Mark, was married April 15th. He is the grandson of Mrs. Ruth Carter, house mother of "285" • Marie Debany's son, Edgar Joseph is graduating from Fordham U in June. The family (Edgar Sr. is a Trustee of SJC) is planning a trip in late June to the Holy Land, Beirut and Aleppo, Syria, where Edgar still has close relatives to visit • Ellen O'Toole Heckman's son, Michael, passed the bar exam and she has a grandson who was born in October last year • A chat with Frances Coffey Kelly really brought news of her and family. Frances works as a school nurse and teacher. Daughter, Mary, an attorney, is working in Manhattan, Joe Ellen is married and teaches kindergarten in Nesconset, L.I., where she lives. Kate is married and lives in Arlington and has one child. Fran lives in Fairfield, Conn., doing post graduate work in Special Education. Patrick, a graduate of Niagara '71 is teaching in Sag Harbor; Margaret is a student at Mt. Sinai School of Nursing aiming for a B.S. in Science and R.N.; Grace, a sophomore at Niagara is majoring in English; Maureen, a senior in High School is an Art Major; Tom is in the ninth grade and Bernadette in the seventh. How's that for a busy family! • Helen Stroppel Lazzaro has a busy family too. Anne was married August '71 and William in March of this year. Bob is a sophomore at Oneonta and Jean is in the eighth grade • Marita Egan McNeill is a Guidance Counselor in a Kings Park high school and Grace Sluiter White ('40) teaches in a grammar school there • James, son of Margaret Masterson Eifler and graduate of North Dakota lives in Racine, Wisconsin. Her daughter, Peggy, graduate of St. John's and married, lives in Seaford and has two girls. Margaret teaches school at Junior High 185, Queens • Dorothy Allen Murphy teaches at Pius X school in Plainview, where new methods of teaching are tried out. Her

daughter, Ann, who is graduating from Holy Trinity High School, has a Regents Scholarship. Dot also has three married daughters and three grandchildren, a girl and two boys. Her sister, Marge (Sister Edwarda Allen) is in Phoenix • Grace Coscia, her brother, Bishop Coscia and her mother arrived from Brazil the week of April 23rd for a short stay in the States • Mary MacDonald O'Shaughnessy, former Executive Secretary of the Alumnae Association is working as Executive Director of the Crown Heights Clergy Council, which works on social problems in Crown Heights. She is also the elected vice-president of the PPP representing St. Ignatius Parish and the Clergy Council's representative to the Ministers' Leadership Conference in Brownsville. Her daughter, Maryann, will graduate from Bishop McDonnell High in June • At the Queens Chapter Theatre Party Anne Kane Nolting enjoyed meeting Miriam Mannix and Angie Leibinger Conlon. Miriam looks great, she says, and is currently secretary to a ConEd executive. Ann's daughter, Virginia, a Speech Pathology major at Hunter will be working on a research grant at the Margaret Chapman School this summer. Son, Paul, will graduate from Loughlin. He received a Regents Scholarship and scholarship grants from Fordham and NYU – will probably attend Fordham. Peggy, thirteen, will be a freshman at Christ the King and Raymond, 11, is a sixth grader and an enthusiastic Boy Scout • For almost six years, Ruth Petersen Hartman has been working for Reader's Digest Educational Division – now is editorial assistant. Two of her three children are out of college. The third, Buffy, is a sophomore at Mt. Holyoke • Peggy Magee Buckley's brother, Rev. George Magee celebrated his 25th anniversary last June. He is chaplain at the Madonna residence where there was Mass and a reception. Agnes McNamara was there and to her surprise, Sr. M. Cateri (Betty Nicholas) drove all the way from Scranton. In September Peggy's daughter, Meg, was married in the Madonna chapel, her uncle officiating. Peg says that as a result of her last note to Alumnagram she had a letter from Helen Regan McLoughlin. The Buckleys' youngest, Kit, is an assistant law librarian.

Mrs. Edgar Debany (Marie Cavagnaro), 42 Oliver Street, Brooklyn, New York 11209 (TE 6-5825)

Miss Helen Dolan, 130 E. Lincoln Ave., Valley Stream, N.Y. 11580 (516 VA 5-1582)

1939

The William Phelans (Ruth Milde) celebrated their 25th wedding anniversary last July. They took a trip down the Mississippi on the Paddlewheel "Delta Queen" from St. Louis to New Orlenas. After a few days there, they returned to Baltimore by car • Patricia, daughter of Marjorie Burns Gallagher, is the third of Marjorie's children to be married.

Mrs. Albert Annucci (Constance Giampetro), 7310 Tenth Ave., Brooklyn, N.Y. 11228 (DE 1-6408)

Mrs. Edward Gillen (Mary Kane), 8 Valley Place, Tenafly, New Jersey 07670 (201-569-8969)

1940

Evelyn Winter Sexton's Hannah and Mary are sophomore and freshman and both on the basketball J.V. at Mary Louis Academy • Ethyl Masheck Comerford is an experimental teacher at East Hampton, L.I. Peter will graduate this June • Ceil Ruane Finnegan's second daughter, Ann, is at Mt. St. Vincent. Denise will graduate from Christ the King this June • Martha McCann McGuirk has a daughter Jean who graduates from Mt. St. Vincent. A psychology major, Jean wants to study college counseling at Boston U. • Marcella Canale Reid was in town for the college luncheon at the Plaza. She hopes to be in Rome next, to meet her husband when he finishes his tour in Saigon. Telephone bills between Virginia and Saigon have been costing them over $200 a month! We hope they will enjoy their travel in Italy and Portugal • Sr. Mary Regina (Janice Ahearn) attended a workshop last summer under Dr. Newell Kephart in Colorado and had delightful trips up the Rockies. For her silver jubilee, the jubilarians went to Lourdes, their Motherhouse in Angers, France, and their Generalate in Rome –three marvelous weeks. Janice came down from Peekskill for the May 13th luncheon • Marion Noel Risafi, also at the reunion luncheon, with the class of 1940, tells us that last summer she was part of a pilot TV workshop at Hofstra Univ. – acting, directing, producing. This summer of '72 she will work at Hofstra on Film • Ursula Gerty and Ann Sullivan were smiling and reminiscing as Msgr. Wiest sang a few old songs in the grand ballroom of the Plaza Hotel. Ursula has one of his records, which she played last New Year's Eve in her Greenlawn, L.I., home, for the same friends. Ursula is serving on a Committee of members of National Conference of Cath. Charities and a member of the Bishops' Conference of the U.S., to work on the Restoration of the Permanent Diaconate. They met in Pittsburgh on April 27, 1972 • Cathleen Farrell Walsh has a part-time job but is seeking full-time – flew to California to visit the married children and expects to go on the next Valois Guild trip • Heard from Dr. Huschle about the Jewish cab driver in Belle Harbor who faithfully drove Miss Byrne, our retired math professor, to morning Mass, for the price of the bus fare. Seems he decided to pick her up one morning at a bus stop, and continued to do so all winter. Now Miss Byrne has retired to Florida.

Lillian Arnone Palmeri is living in Italy. She has one son, twelve years old • Mary McNulty is a guidance counselor at the South Ocean Avenue school at Patchogue, and lives at Centereach, L.I. • Ann Sullivan has just received her license as guidance counselor in the N.Y.C. schools, and has proposed an Alumnae Committee for recruiting high school students who might want to enter St. Joseph's College. Ann is looking for the names and addresses of students to be contacted, and for alumnae willing to assist her • Isabella Knight Foster is at home in North Bellmore this spring. She is on sabbatical leave from John Adams High School • Agatha Walsh O'Brien had fun at the Westchester-Connecticut Chapter meetings in November and March. Wonders where the rest of the class of '40 are. "Let's get this thing going!" • We had a note from Florence Mitchel Wilson from Lompoc, California, where her husband, Arthur, is Supt. of Silicate and Brick Plants. Her five children are pretty well grown up – Marion, graduate of Mt. St. Mary's has two children; Arthur, a C.E., University of S. Clara who spent two years in Vietnam, is with Kaiser Aluminum; Kathleen is a teacher at Cal. Poly Grad.; John, also C.E., University of S. Clara is with S.P.R.R. Barbara is a freshman in the honors program at U. of S. Clara.

Miss Ruth Drucker, 71-48 Juno St., Forest Hills, N.Y. 11375 (BO 8-7721)

1941

Margaret Manning is completing 26 years with the Girl Scouts of America. She loves living in San Mateo, Calif. • Helen Mahoney Keating lives in Queens Village, teaches and is working on her M.A. She and Joe have five children ranging from 12 to 19 years • Elvira Goddard Jahn, living in Suffern, N.Y., works as Secretary to the Manager of Samaritan Hospital • Helen Kenny Owen's third son is getting married August 9th. They live in Garden City • Rosemary Brown Fischer and Larry have 7 children, three of whom are married and have given the Fischers five grandchildren • Marjorie Andresen Breedis received her Master's Degree in Social Work and is a Probation Officer attached to the Delaware County Juvenile Court. Marjorie's children still at home range in age from 11 to 18 • Nancy Ruddy moved to Denver, Colo. because the company for which she has worked for 25 years relocated there. Her mother who lives with Nancy was eager and excited about the move. She is a young 83!! • Grace Skelly Fountaine moved upstate to Kirkwood eleven years ago. She and John have two married daughters and two sons, the elder a teacher and the younger a Senior at St. Bonaventure. Grace who received her M.A. from Cortland State has been teaching for ten years • Another upstater is Eileen Sullivan Brady. She and Joe built a house on a hill with a view of the Catskills. Eileen teaches in the Kingston School System. They have two sons, one a student at Columbia School of Dentistry and the other a freshman at college • Edith Brennan Waters wants to thank all her classmates for the letters and Mass cards received since they learned of her illness • Does anyone have the current address of Dot Whelan Barber and Mimi Folmar Bower?

Mrs. Gerald E. Shea (Margaret McDerby), 78 Yale Place, Rockville Centre, New York 11570 (516 RO 6-7966)

1942

Madge Cook Bortzfield has had a second wedding – son Robert to Nancy Glanzman. Madge's daughter is already married and Madge is a grandmother • Edna Cunningham Hughes' Janice is completing her third year in pre-med at the University of Dayton. Her daughter Pat was married this year and son Tom has welcomed a second daughter, Diane • Vera McGrath Lynch's daughter Joan will graduate from college this June • Joan Pattendon Dillon received her M.A. in elementary education in January and is teaching in Deer Park. Joan's son, Michael and his wife are living at Boston College where Michael is studying under a federal grant and will receive his Master's Degree in Peripatology. Only six universities in the U.S. offer this degree in the science of helping the blind. This M.A. is required in order to work through the clinical centers in rehabilitating the blind. Joan's daughter, Marybeth, a teacher of physical education in Hempstead was recently married • Evelyn Hogan McGovern has two teachers in the family, both married. Brian is in the public school system in Suffolk and Denise is teaching in Long Beach • Anne Conlon McCoy is first vice-president of Freedom Valley Council of Girl Scouts of the U.S.A. in Valley Forge, Pa. Anne lives in Birchrunville • Valedictorian for the Class of 1972, St. Joseph's College, will be Mary Ellen Gaffney, daughter of Winifred Reilly Gaffney! • Violet Castana Falcone is still active with the Brooklyn Hospital Auxiliary. Her oldest daughter Diane Trentacost is living in Arlington, Virginia, and working in the Washington area. Her daughter Suzanne will graduate from Wagner College and son, Gerard is at Nazareth High School • Madge Cook Bortzfield has served 14 years as historian of St. Lawrence's Rosary Altar Society and as parish historian for the past two years. The parish and local history, titled *Looking Back* is being serialized in the new monthly parish paper "The Word." Husband Charles was honored last month for twenty-five years' service in the International Union of Operating Engineers • From San Marino, California, Eileen Cole Link writes that her husband, Al, is VP and Treasurer of Layne and Bowler. He is also State Director (volunteer) of Children's Home Society Adoption Agency. Their oldest, Diane, was an American Field Service student to Belgium in her High School junior year. The Links met a French family twelve years ago at the Grand Canyon. Between the two families were 17 children and they have run their own exchange program since then, having a couple of theirs over here at a time and sending one of their own over there. Their daughter Diane has a B.A. from Smith, an M.A. from U. of Southern Cal. in International Relations, and is working at the World Affairs Council in LA, having previously worked with Headstart. Daughter Susan, married, with B.S. and M.S. from Southern Cal. is now teaching. Kenn is a senior at Stanford, majoring in Economics, Richard a senior in San Marino High where he had a good career in running cross-country and track • Margaret Loughlin Sheldon, since moving to Mahwah met Josephine Hogue Hogan '37. Jo has been active as a volunteer in Good Samaritan Hospital in Suffern, New York and now – you guessed it – Margaret has started too!

Mrs. James E. Reilly (Helen Fennelly), 333 83 Street, Brooklyn, New York 11209 (BE 8-2016)

1943

Please urge all Alumnae to become active members in their communities is the message from Margaret Foley Cady, Presidet of the League of Women Voters of Bronxville from April 1971–April 1973 • The three eldest sons of the late Agnes O'Connor Henry have volunteered for military duty. Patrick is in the Marines in California, Thomas in the Army and stationed in Germany and Donald Jr. in the Air Force in Vietnam • Helen Brancato Donato reports on her children: Mary Jane, with M.A. in Guidance from Hofstra is Guidance Counselor at Maria Regina Diocesan HS. Susan, wife of Navy Air Force Lt. Barry Recame, lives in Virginia Beach with one year old Barry Jr. Ellen will receive her B.S. in Psychology from Hofstra this June. Ann is a freshman at Farmingdale U., majoring in Recreational Supervision, John Jr. a junior at Garden City High and quarterback for the football team. Jeanne will graduate from St. Joseph's, Garden City in June and Mia is a sixth grader there. Helen teaches Confraternity, serves on CCD board and on the board of St. Anthony's Guidance Clinic (with Pat Cullen Deely). John Sr. heads his own management consultant firm • Marie Carroll Daly's five sons and one daughter are all attending school – grammar, high school and college levels. Marie serves on the Parish Council, is Vice President of Home-School Association and Lector at St. Anastasia • For their twenty-fifth anniversary, George and Mary Dowling Falvella went to England, Scotland and Ireland last November.

Mrs. Lawrence Daly (Marie Carroll), 51-14 Overbrook Place, Douglaston, N.Y. 11362 (BA 4-4944)

1944

Out in Indianapolis: Paula Haller Bowes is a grandmother for the second time . . . son, Peter, has a daughter, Shanti. Paula has taught high school seniors the Old Testament. Last June she received an M.A. in Religion from Christian Theological Seminary in Indianapolis.

Mrs. Robert Coulter (Eileen Kelley), 681 E. 7 Street, Brooklyn, N.Y. 11218 (438-4445)

Mrs. John McKenna (Eileen Sutherland), 127-05 Keswick Lane, Bowie, Maryland 20715 (301-464-2611)

1945

Many thanks to Betty Dudley, Kay Phillips Haffey, Eileen McDermott Ott, Martha Leaver, Pat Brown Schoen and Peggy Meagher Lundebjerg for writing notes for Alumnae Fund • Eileen Quigley Casey reports all fourteen children are fine. Her second girl, Colleen, graduates in June and second son, Terence, starts the U of Maryland in September. Husband, Gene, works in the Government Printing Office in D.C. The Caseys celebrated their 25th anniversary in December and flew to Puerto Rico for two weeks. Here's where the large family paid off as the older girls took care of the younger ones • Theresa Kane Corsa who received her M.A. at Queens College in '62 is Library Media Specialist in Farmingdale Jr. High. Number one son, Lawrence is a senior at Fordham; No. 2, Bill, is a soph in Sr. High. Her husband is Administrative Assistant at Farmingdale, so everyone goes to school! • Betty Dudley was skiing locally at Great Gorge, McAfee, N.J. She was a guest of Michael Schoen, Pat Brown's son, and his fiancee while Pat, husband Bill, daughter Mary and yours truly were onlookers from the Playboy Club windows • Eileen Kelly Daly's son, James Jr., graduated from St. Francis College last June, Mary Ellen will graduate from Tobe-Coburn School this June and daughter Diane will enter Marymount College of Arlington, Virginia • Dolores Murray Clements travelled to Ireland and Rome as a chaperone of the band from Bishop Kearney High School, where she teaches. Her son, Bill, was married last November • Doris Zerrener Harrington and husband had a wonderful trip to Portugal, Spain, Italy, Germany, Belgium and England. Their daughter Ellen is a junior at St. Mary's Notre Dame. Alice, a freshman at Bucknell and Peter a soph at Fairfield Prep • Donald and Margaret Millus Maroldy (both lawyers) attended an American Bar Association meeting in London last summer, with their three children. Later they vacationed in Portugal • Would love to tell more about YOU – so please write!

Miss Clare T. Bauch, 250-17 88th Road, Bellerose, New York 11426 (347-3622)

1946

Home-based in Massapequa, Jean Carroll Brady traveled to Greece with husband, George. Two of their children are married and a third, Maureen, will be married in December • Pat Mallon Joyce is looking forward to seeing her brother at the Vatican in Rome • Virginia Ryan Klaus reported a joyous family reunion with home-coming, Vietnam-based husband, Vince, and college-age members on vacation • Alice Reilly Jones had been in the hospital with an ulcerated leg but is recovering nicely in her Huntington home • Another Long Islander, Jean Overend Whelan, tells of her oldest son, John, who graduates from Boston College, planning to enter the Seminary in the Fall • Maureen Hastings Haberer has become full Professor of Psychology at Rockland Community College, where Fr. D'Amato also teaches. Mother of four children, two in college, she takes

great pride in their study of Music Therapy and Ballet at Michigan State and Julliard • In our round-up of classmates at our 25th Jubilee Year, we inadvertently missed two New Yorkers who must live within ten blocks of each other: Margot Schulte Kandah, 420 E. 80 and Dr. Margaret Kugler, 530 E. 90. Here's hoping you two have a small reunion • Bill and Madeline Martin McGowan live in Malverne with their seven children. Barbara, 22, has teaching fellowship at U. of Michigan, Patty is a junior at Boston College, John a freshman at Georgetown, Kevin, Junior in Chaminade H.S. Mineola, Mary Jane and Kathleen studying at Our Lady of Lourdes, Malverne • Your agent (Marion Z.) arrived a day early for the First Homecoming Day last fall!!!!!. I helped the committee in their preparations, but couldn't come back the next day. Hope to next year.

Mrs. Edward Zoll (Marian Quealy), 165 Greenwood Drive, Millington, New Jersey 07946 (201 647-2434)

1947

Harold and Mary Sparrow Albert have moved from Ohio to Maryland • Arlene Brown Scaglione is a resident of Plainview • Also living on Long Island are Marilyn Tallon Ten Eyck in Massapequa, Helen Dunne Carrigan in East Meadow, and Margaret Carty Brown in Farmingdale • Queens County is home to Joan Xavier Gillen, an Elmhurst resident, and to Eileen Hennessy Weber, a Queens Village matron • Alice Ahrens Fitzgerald enjoys the amenities of urban life on the upper East Side of Manhattan • Rita Maitland Carr's husband has retired from the New York City Police Department and is now in real estate management. The Carrs' older daughter is a Junior at the University of Albuquerque • This year's college graduates include Mary Gibbons McNally's son, Daniel, from the Catholic University of America and Mary Flanagan Rigaut's son, Eugene, from St. Bonaventure University. Daniel completed his degree requirements in three years • Mary Kapper Barry's son, Tom, is with the Army in Germany • Eileen Brophy Rossman's daughter, Anne, will enter Rosary Hill College in September as a Theater Arts major • Grace White Rohe has two graduates in the family this year, her second son from Buffalo U in May and her daughter from St. Vincent's Hospital School of Nursing in June. Her oldest son is a New York City policeman. Grace's mother and dad are taking off for Europe in June! • Rita Maitland Carr's daughter, Celine, is a Junior French major in a Pre-med program at U of Albuquerque. She has been named to "Who's Who," awarded a plaque for all around individual sportsmanship and is VP of Women's Athletic Assn., a member of the International Club, Skiing Club and the University Concert Chorus • Regina, daughter of Anne McKenna McCormack is a freshman at Christ the King and recently won a trophy for swimming • Leo and Gloria Ortolani Amorosi are planning a trip to Guadalajara for their 25th wedding anniversary where they will visit their daughter Joanne and husband who live there • Harold and Pat Lesher Hedges, with daughter Anne, sixteen, spent two weeks in England studying British Primary Schools.

Anne McKenna (Mrs. Vincent) McCormack, 110-50 107 St., Ozone Park, N.Y. 11417 (VI 8-1560)

Mary Flanagan (Mrs. Eugene) Rigaut, 1551 East 45 St., Brooklyn, N.Y. 11234 (CL 3-8047)

Eileen Brophy (Mrs. Joseph) Rossman, 432 76 St., Brooklyn, N.Y. 11209 (TE 6-6424)

1948

From Atlanta, Georgia, Eleanor Miller O'Connor writes that her son, Christopher has just completed his first year in M.E. at Villanova University; Mary Ellen will enter Clemson University, South Carolina to study nursing in the fall. She was selected as representative senior scout for the Northwest Georgia Girl Scout Council and will spend two weeks in Hamilton, Ontario for Operation Lookout.

Mrs. Robert E. Bolen (Theresa Cuneo), 25 Bingham Circle, Manhasset, New York 11030 (516 MA 7-5165)

Mrs. John Fitzpatrick (Bernadette Cassidy), 2608 Voorhees Ave., Brooklyn, N.Y. 11235 (NI 6-1001)

1949

From upstate a way, Gloria Sileo Smith writes that her husband, Bill is Chairman of the Youth Committee, PoundRidge Recreation Commission. Megan, their daughter is a freshman at Hartford Art School, U of Hartford. Maud a freshman at Fox Lane High School in Bedford and Gloria is a trustee of the Hiram Halle Memorial Library in PoundRidge and copy director of Radio Station WVIP, Mt. Kisco • Our deepest sympathy goes to Jeanne Quinn Lowell on the death of her son, Thomas, age eighteen, of cancer.

Mrs. Eugene Dolan (Marguerite Trainor), 88 Oak Street, Floral Park, New York 11001 (516 FL 4-1412)

Miss Marguerite Shaughnessy, 1826 E. 28 St., Brooklyn, N.Y. 11229 (DE 9-2539)

1950

Pat Doherty Singleton and husband Jim spent their 20th wedding anniversary and New Years' holiday in Barbados. We saw them at Betty Baldwin O'Hara's new home in Mineola • Helen Picco Beagen has six children, the oldest, Patricia, is graduating from Nursing School this June. Thomas is a L/Cpl in the Marines; Mary Ellen is planning a trip to Europe with the Girl Scouts this summer and the three youngest are now in school, so Helen does substitute teaching and attends Stonybrook where she is working on her Masters • Jean Clune Hoffman is back teaching and working toward her Masters in Guidance • Alice Vitelli Murray lives in Farmingdale and is doing some subbing. She has two boys aged 10 and 13 • Eileen Davis Evans loves living in Brooklyn and is busy teaching and caring for her brood • Anne Serena Klemmer is the proud mother of seven; the oldest is attending Wesleyan University • Philomena Nicoletti Fiorello and family spent Easter Week camping in Virginia and seeing the sights of Washington, D.C. They hope to see Williamsburg this summer • During the summer of 1971, Remigia Foy taught a course on South Asia, with emphasis on India, at the College of St. Rose in Albany • Joan McAneny Mullins and family have been living in Houston almost a year and a half and like it very much. All the children are in school—grades 10, 8, 5 and kindergarten. Last summer the family went to Colorado and New Mexico. "Colorado has to be the most beautiful state," says Joan. "Standing on the Continental Divide above the snow line was the highlight of the trip. Moving has really made wanderers of us and we hope to see all of the West and Southwest some day." The family plans to visit New York this summer.

Mrs. John Evans (Eileen Davis), 7708 Ridge Blvd., Brooklyn, N.Y. 11209

Mrs. John Hoban (Eileen Mahoney), 83 Long Ridge Rd., Manhasset, N.Y. 11030 (516-365-9238)

1952

Joe and Dorothy Harte McKenna had a lovely trip to San Francisco in March. They visited Mary Ellen Boyling at the College of Notre Dame, Belmont, where Mary Ellen is chairman of the English Department. She will receive her Ph.D. in English from Stanford in June • Another Ph.D. candidate is Dolores Yoerg Shanahan, who is studying Psychology at St. John's • Joan Winfield Klimko received the M.Ed. degree in Guidance and Counselling from Ohio University, Athens, Ohio • Jeannette Mazzuka Sombrotto completed her Master's degree at Adelphi University and is teaching third grade in the Herrick Street School, New Hyde Park • Doris Rogers Conneely is getting ready to move to Connecticut in July • Early this year Virginia Clines was co-chairman of an International Affairs workshop sponsored by the Brooklyn Diocesan Council of Catholic Women • Another involved classmate is Regis Gill Buckley who is Vice-President of her parish P.T.A. She has a daughter studying at Sacred Heart Academy, Hempstead and a son at Maria Regina High School in Uniondale • Claire Althisar Moran's daughter Kathleen will be a freshman at St. Joseph's in September • Jean Doyle McDonough's son, Joseph, graduated from Iona Prep and will enter the Christian Brothers in the fall. Jean has two other boys, both pre-schoolers • Mary O'Shea Keelen reports from New Jersey that she and her husband Jay are enjoying their newly adopted son, Paul Edward. Both your class agents have new

additions to their families. Billy Englehart arrived on Christmas Day. Brian Krebs has been around a few months longer • As Director of Color Planning Department of Benjamin Moore and Co., Eastern Division, Frances Kurdziel Cerone travels the East Coast from Maine to Florida. She color-styles schools, churches, nursing homes, office buildings, plants, etc. Her company is moving from N.Y.C. to Montvale, N.J. so Frances is changing her address from Flushing to Harrington Park, N.J. • Pete, husband of Jean Moran Lynch, is working on the dissertation for his Ph.D. in Education and History at U. of Conn. Their five children are in school now, and Jean is active with the Girl Scouts • Rita Rutighiano Kagiwada, mother of six: Christine 15, Matthew 14, Vincent 12, Philip 11, Julia 10 and Charles 6, is teaching in South Shore Nursery. She is active in CCD, teaching Penance Class, is Program Chairman of P.T.A., Den Leader Coach in Cub Scouts, is Membership VP in Nobel, an organization in their area to improve schools. She "is praying for St. Joseph's continued success in providing a meaningful education to other people and for the faculty whom I loved then but appreciate even more now that I'm in their shoes" • Pat Kermath Lynch teaches full time and is involved in CCD and civic organizations in Glen Ridge • Joan Little Donoghoe is subbing and doing the basketball circuit with her son • Terry Copin Meehan teaches CCD in her home • Joan Walsh Robinson is CYO Cultural Arts Coordinator at St. Ignatius in Hicksville • Marie Kavanagh Pollack teaches Drama at Adelphi. Her husband plays in "Oh Calcutta" orchestra.

Mrs. Allan E. Englehart (Patricia Egan), 596 Georgia Street, South Hempstead, New York 11550 (516 481-5668)

Mrs. James Krebs (Ann Schmitt), 52 Motley St., Malverne, N.Y. 11565 (516 LY 9-7457)

1953

Joan Baker Ferri's oldest, Ric, will attend Western in the fall. Two other boys are in high school. Her husband, Chris, was made District Manager for his company. They love the midwest and lately have become tennis nuts • Marion Orlando Celenza alleges she has a very ordinary life for a graduate of St. Joe's. She has one child, a son, Chip, 12½ years old. Marion is very active in Parish work—VP of School Board, filling her second 3-year elected term. She is also parish dramatic group director • Irene Rinaldi Zingo looks forward to news of classmates. She and her family live in the country in Connecticut. Three children 6½, 4½ and 3 keep her hopping.

Miss Anne Moore, 432 99th Street, Brooklyn, N.Y. 11209 (SH 8-0629)

Miss Ann Costa, 45 87th Street, Brooklyn, N.Y. 11209 (SH 8-0797)

Mrs. Duncan Fraser (Maureen Dougherty), 1264 E. 29th Street, Brooklyn, N.Y. 11210 (516 294-6241)

1954

James F. Regan, husband of Mary Schlusser Regan has been appointed by the Borough President as Staten Island Representative to the Board of Education, City of New York, as of July 1st, 1972.

Mrs. Daniel Hannon (Rosemary Corbett), 89-39 207th St., Bellaire, N.Y. 11427 (HO 8-2671)

Mrs. John McDonnell (Patricia Finn), 46-27 Glenwood St., Little Neck, N.Y. 11362 (FA 1-2142)

1955

For the last five years Mary Shea Pawlowicz has sent personal notes with her yearly Christmas card, begging for news from her reluctant classmates. There are at least twenty who have *never* responded. This year she was delighted that *three* answered for the first time. Will you, who have never answered Mary, think of some little tid-bit you can send in '72 to keep her from despairing • The Beckwiths (Terry Young), spent last summer in Massachusetts raising all their own vegetables, then Terry went to work freezing and canning for the winter. The family went apple-picking in the Fall and collected 180 lbs. of apples, which turned Terry into an accomplished apple pie cook. Along with the happy news of her second marriage, Terry sent pictures of her four children which we hope to pass around at the luncheon. John 11½, Kathleen 10, Mary Beth 8 and Chris 6. Terry is still teaching second grade and hopes to obtain her Master's very soon. And for fun . . . the Beckwiths enjoy their 8 sleeper tent trailer • Florence Pyne Asbornsen and family cruised to Nassau last October and had planned a trip to Florida in January to visit Disneyworld. Florence sent a snapshot of her children Charlie and Donna • Carole Hoag Chlaupek's daughter, Tenley, is quite a musician, not only playing the folk guitar but giving lessons to pupils ranging in age from 8 to 38. Tenley uses her earnings for horseback-riding lessons and has won three firsts in jumping. Carole also has two younger boys • We were delighted with Mary McLoughlin Connors Christmas photo of her children, ten in all, the youngest, Gabrielle was born last August, but we were sorry to hear of their loss in June '70. Evangeline died several hours after birth. Mary comments in her letter that she's "delighted to be a mother, teaching many skills to big and little ones . . . and subtly spooning out Thomistic philosophy as dosage is needed." Mary manages to find time to work with an Ecumenical Bible Group and a Day Care Home Program. She remarks that "life is a challenge to me, hour by hour, and I simplify things so as to put first things first." Perhaps there is a lesson she could teach the rest of us • Frances Abbruzzino Farra's little Victoria is doing just fine after arriving prematurely last April weighing only three pounds • Joan Freese Freeman's husband, Ed, is working for ITT as a plant superintendent for Latin America and travels regularly to South America and the Virgin Islands. Her son, Tracy, 15, is a sophomore honor student at Chaminade H.S. and loves sports, caddies in the summer and skiis in the winter. Daughter Minette, 14, is a freshman at Sacred Heart Academy. She's in her sixth year of piano lessons and shares Joan's enthusiasm for dog showing. Suzie, 10, is fifth grader at St. Joseph's in Hewlett, and likes skiing and dancing, especially the Irish jig. Joan has subbed from time to time in kindergarten to 3rd grade. Joan's hobby is dogs—breeding, grooming, some boarding at home and showing. The Freemans enter dog shows and are proud of the fact that one of the puppies from their last litter won a championship at just one year of age • Lillian Infosino visited Puerto Rico and Florida last Fall and is now secretary of the Lodi Education Association • Angela Crociata Rodin sent cute pictures of Rita and Angie, 2½ years and 8 months respectively. Her husband Ray after a disc removal and five months at home is back at work. The Rodins had a four day vacation in Puerto Rico last May when Ray gave a paper at the ACS meetings there • We have found Carol Clark Lynch in Cypress, Texas about 30 miles outside of Houston. She and Russell have four children: Kevin 16, a high school sophomore; Kerry, 14 an 8th grader, Kristin 11 a sixth grader; Colette, 10 a fifth grader. Since the death of Carol's father last Spring, her mother has bought property nearby and will soon be building her own home. Carol teaches deaf children in Houston and during the coming year she expects to be working with infants aged 10 months to two years. Carol and Mary Shea Pawlowicz hope to have a reunion despite a few hundred Texas miles • Frances Kaufman Paczkowski's son, Stephen is in first year high school, Catherine in seventh grade, Ellen in fifth and Linda age three. They were three days in Washington, D.C. last Easter and two weeks at Cape Cod during the summer. Fran and Dick also spent an interesting weekend at Sturbridge Village • Joan Massa Petriccione is teaching first grade for the third year. Her daughter, Elaine is in the 7th grade and Lucille in the 4th • For Marilyn Baque Starace husband Manny and their seven children "life is more hectic with each passing day" • Marita Ryan Mulholland sent her usual lovely Christmas photo of her children. The sixth, Peggy, arrived last April • Barbara Kennedy Gillespie wrote of the family car trip to New Hampshire last summer with their five children. George and the two older boys: Michael 9, and Hughie 8 visited Ireland for two weeks this past summer. At home with mother while the three older "men" traveled were 7 year old Paul, Annemarie 6, and James 3. Barbara attends a course in oil painting and some philosophy lectures at Fordham • Peggy Kruse Mooney reports that Jack is feeling much better now that he's on a routine of low-fat diet and regular exercise. Their girls Sheila 9, Jenifer 7 and Kathryn, almost 5, are fine. "Kate is our comedian; keeps us all laughing." Peg is active in

the parish "Search" program and volunteer work at the multi-media center in the local public school • Sister Margaret Buckley has become an expert at the tape recorder and electric typewriter now that she has received the official O.K. for her dissertation proposal at Columbia • Ann Fallert Knapp describes a hectic year with Whit's Commission work added to all their other activities. Nine year old Gregory is quite an expert at skiing and riding. They are all looking forward to a summer vacation at their Nantucket home • Suzi Todd Strakhov spends 90% of her time driving the car for Alexandra, Paul and Gregory. Five year old Michael lost 3 teeth prematurely, the last requiring hospitalization for he was knocked out by a running child. Tony is their youngest. Suzi and Demi joined the Knapps for a week last sumer at Nantucket and again for a wild November weekend of shows and restaurants in the Big City. She tells of a Labor Day visit from her sister, Rita Todd Ashman, Lee, and their six children. Suzi teaches CCD on a home study basis. She also produced a mini-modern dance for Alexandra's Christmas play and somehow coped with ten nymphs, aged ten, who have no background in dance, or skipping or jumping rope or even listening to beats ! ! ! ! • Mary Shea Pawlowicz enjoyed a visit from Helen Lande Perrin who came to Dallas for a February weekend from her home in Brownwood, Texas. Helen is active in all sorts of community activities. Mary hopes to come to New York for a few days around the time of the luncheon and looks forward to seeing everyone then. She plans to make a class scrapbook out of all the snaps sent to her which will be sent to the luncheon for "show and tell."

Mrs. Raymond Pawlowicz (Mary Shea), 4518 Shady Hill Drive, Dallas, Texas 75229 (145 793-2549) (214 357-7687)

Mrs. Joseph Hubert (Joan Foley), 17 Clark Street, Chatham, New Jersey 07928 (201 635-8857)

1957

The Class of '57 . . . 15 years out of St. Joe's! Last summer found Pat Higgins in Spain, Portugal and Morocco . . . this year she'll be in Japan • The Darraughs, Peggy (Cooney) and John were at Lake Mohawk and this spring on a cruise to Bermuda • Ed and Judy Martin Lucas were in the Virgin Isles this winter after a summer last year at Fire Island • Grand Bahama Island was Eileen (Blaber) and Jack Maloney's haven over the New Year's holiday • Occupationally, we found Peggy Kearny Coughlin, Ann Buckly McAssey, Mary Peyton McGrover and Eileen Blaber Maloney are teaching Religion either at school or in the home. All are facing the same problems of poor textbooks, lack of teacher-training and no leadership. They hope that soon a better CCD program will be developed • Joan Costa Davis is teaching a Child Study Course at the College, where her little daughter now attends nursery school • RoseAnn Connolly Hubbard is training student teachers in the Speech Department at Brooklyn College • Peggy Cooney Darraugh is in the sixth year program in Administration and Supervision at Richmond College • Paul and Keri Sullivan Courtois are the Nassau County coordinators for the Marriage Encounter Movement which is spreading like wildfire on Long Island • Mary Pat (Peyton) McGrover and Bert were in the city for the installation of Bert's father as Judge of the Supreme Court • Edna Gibbons Andreassi and Gene attended the deeply moving Christian Marriage Rally at St. John's U on Palm Sunday. There they met the Courtois who told of their trip to the coast to bring 'couple power" to Los Angeles. For more information you can call Keri at 561 PO 7-3278 • Gerry Quigley Lo Stocco was at our alumnae chapter meeting in Westport • Ruth Grennan Tsuk is to receive her M.Sc. in Organic Chemistry in June. She and her family plan to move from Columbia, Maryland to the Plattsburgh area early in May. Andrew has accepted an offer with Ayerst Laboratories as Group Leader, Polymer Development.

Mrs. John Maloney (Eileen Blaber), 141 Aspen St., Floral Park, N.Y. 11001 (516 328-0761)

1958

Patricia Gibbons Anastasio's husband is an assistant principal in a Forest Hills junior high school. Pat although busy with three children, serves on the parish council and is active in the CCD and Adult Education programs • Jennie Neri teaches and travels; Rome and Paris are her favorite spots • Judy Callahan Riccillo moved to Elmira, New York, when John was appointed Chief Business and Financial Officer of Elmira College. Judy is working on her Master's degree • Bill and Monica Mangan Wheaton took their three boys to New York after Christmas and spent a hectic week visiting relatives and friends. They spent one evening in Staten Island with Julia Wulf Haughey and her family. Frank is a high school teacher by day and a law student at night • Marge Wing Black writes from England that she and Jim own their first home in Wallington, Surrey. Jim works for Esso. They were sent abroad to Geneva in '67 where Jim and their two boys were thrilled with skiing. November 1968 they were sent to London. The boys attend British schools and enjoy soccer and rugby. Sports are emphasized in England at an early age. No place is too far from a play area, parks, "common ground" and "greens". Alternate summers finds them back in New York for their holiday. They will be here this August • Mary Jane Driscoll O'Farrell and Bill live in Brightwaters with their four children • Ellen (Doyle) and Ray McCartney live in Nesconset, L.I. • Eileen Daughton's letters to classmates brought results • In Paterson, New Jersey, Fred and Mary Farrell Young welcomed twins, Daniel and Michael who join their five brothers and two sisters! Now that St. Joseph's is co-ed perhaps there will be a number of Youngs attending some day! • Audrey Dwyer Beatty has been absent from the last two Luncheons because of new arrivals in the Beatty family which numbers three girls and two boys. She and Paul recently purchased a summer home at Southampton and are looking forward to fishing and sailing their Sunfish • Eileen, herself, was pleased to be able to type her newsnotes. Why? Last fall, while playing basketball with her small nephew and cousins, she tripped and in about five seconds managed to fracture both wrists. She was "out of things" for eight weeks and was she happy when the casts were removed! She was unable to teach (English at Bushwick High) but was delighted by the notes and cards from many of her students and friends. Great, too, was the fact that she had the chance to catch up on some reading. Eileen has lost track of Eileen Collins Hodge, Nuala McCann Drescher and Carol Phillips Hodge. If *you* know, let Eileen know.

Mrs. William Wheaton (Monica Mangan), 77 Shore Drive, Middletown, R. I. (401 846-0210)

Miss Eileen Daughton, 410 7th St., Brooklyn, N.Y. 11215 (HY 9-3946)

1959

Bea (Duffy) and Phil Volchuk both teach English at Bronx Community in the evenings. Phil is also chairman of English at George Washington HS • Maureen McLoughlin Butler's new daughter, Susan, arrived last November, necessitating a move to larger quarters. Maureen and Jim chose a home in Bensonhurst • John and Mary Ann (Hibbits) Nellis will be cruising to Bermuda and Nassau. Mary Anne is on the Executive Board of P.S. 207 Parents Association and does some per diem subbing there • News from two of our group in Woodstock, New York — Jim and Mary Lou (Sabatelle) Thompson's new addition, Tara Louise, joins Maureen and Joseph • MaryLou (as if three children weren't enough) has been screening pre-school children for ambylopia • Chris and Delores (Martirano) Lynch and their children spent the month of January in Ireland and loved it • I am on sabbatical leave until September. I am going to school one day a week and taking trips. Easter, I was in Moscow. We were in Russia for eight days, three in Moscow and four in Leningrad. It was quite an experience and an education. As I write this, I am preparing for a two-week trip to Germany and Austria, spending two days in East and West Berlin • Congratulations to Eileen Moloney Graziani on her selection and appointment to St. Joseph's Board of Trustees. I am sure each and every one of us feels a twinge of pride that one of "our" class has been selected, and also that an excellent choice was made. Congratulations, too, Eileen and John, on the arrival of Andrew John • Elizabeth, daughter of Mary Flynn McCourt, is getting used to new brother, James Michael. Jim and Mary hope to be in their new home in East Hampton before the summer. Jim is teaching Math and they also have a real estate office in Westhampton Beach • Patricia Kenny Bianchi has returned to work on a part time basis as a Psychotherapist in a local com-

munity Mental Health Center. She was also elected President of the Newcomers Club of Kinnelon and Butler, a club organized to welcome people recently moved into the area—a way of getting people to know one another.

Mrs. Francis J. Luongo (Mary Anne Sullivan), 4 Crescent Drive, Easton, Connecticut 06425 (203 374-0884)

Miss Betty Anne McDonough, 309 E. 7th St., Brooklyn, N.Y. 11218 (UL 3-0786)

1960

A group of North Jersey members of the class of '60 and their pre-school offspring met in January at my home in South Orange. Mary Lou Fitzgerald Cain and Grace Nappo Warren traveled from Glen Rock, picking up Kay Cotter Christensen en route. Joan Bambach McCann and Ann Liberatore Maiara completed the group. Ann, the mother of two boys, lives in Caldwell, after having lived in Jersey City and prior to that, in Ohio. Her husband teaches at St. Peter's College • Also living in New Jersey is Barbara Suchay Ikalowych. Barbara, starting post graduate studies at NYU is also working in a reading laboratory in a school in her town, Closter. Her work involves experimental remedial reading using a variety of equipment. The aim of the program is to integrate those children with emotional and physical problems with the rest of the class • Another classmate working in the field of reading is Barbara Tartaglia Murphy, reading coordinator for high schools in Hopatcong, New Jersey. Barbara manages this job along with her responsibilities at home which include two little ones • Three sons and a daughter are a full time job for Rosemary Volta Tamaro who has lived in Verona, New Jersey for several years • Via phonathon, Ramona Bowen Lofaro reported the arrival of her second son, Romona, resident of Coram, L.I. would, like me (Barbara McC) to be back a bit closer to the city • Mary McCabe Duggan will be joining the Connecticut Chapter of the Alumnae Association. The Duggans will move into their new home in Stamford this summer • Jeanne Valenti Eversman and Ramona Bowen Lofaro have been in touch again after ten years! Jeanne writes that she and her family are almost settled in their new home in Port Jefferson. Her daughter, Nancy will receive her First Communion in May. Her youngest, Michael was hospitalized for acute asthma. Jeanne taught CCD for a while. Happy summer to all!

Mrs. James Neill (Gail Leonard), 77-16 62nd Street, Glendale, New York 11227 (GL 6-8847)

Mrs. John McConville (Barbara Maher), 274 West End Rd., South Orange, N.J. 07079 (201 763-8354)

1961

The only two people I heard from since last issue were Mary McLoughlin Regan and Louise Pascoe Wilson. Mary reported that her father had passed away. It was especially sad for her since he had lived with her and her family. Her happy news was of vacations. She, her husband and son drove through France and Spain for four weeks • Rosemary Reilly Pfaffle, husband and son went to Greece last summer • Barbara Frohnhoffer Feldman and husband went to Yugoslavia • Louise Pascoe Wilson intends to study for her Masters in Library Science. Her matriculation was interrupted by the birth of her third child, Jennifer • Gerry Rosinski is Assistant Branch Librarian in the Queens Public Library in Long Island City. Last year she went on a theater tour of Russia and Europe. She found Russia fascinating and very different. Gerry and Cathy Sweeney see each other and share enjoyment of the opera. She also sees Henrietta Salpietro who is working on her Masters at Brooklyn College and Dorothy Renkowski who is teaching and singing with the "Sweet Adelines" • Rose Rutigliano Tomaselli, besides caring for her seven children, has made the "Long Island Catholic" several times with her activities in Marriage Encounter and Confraternity work. Her husband, Joe, left his pharmacy in Brooklyn and is opening one in Huntington near home • Pat Balducci Iacono cares for Carl and their two boys in their beautifully furnished home in Staten Island as well as night teaching at New Utrecht High • Joan Tierney Carney's fourth child, Tara Anne, arrived recently. Joan keeps busy with Rosary society in our parish in Valley Stream • Everytime you call Carol Trivosonno Lambiase you find a Brownie troup or card party committee meeting in her home • Liz Hussey Jennings just gave birth to her first child Charles Jr. and looks like a million dollars. She sees Fran Martin who works at New York Hospital running an intra-organizational newspaper and Margaret McGlynn who now works for "Saturday Review". Look for her name in the masthead • Gerry Pisklak Mannion and Peter are busy in thier parish in Bayside as well as with their four children. Peter is on the Parish Council • As for me, my three children are in school. I substitute in Confraternity and do a few turns for "Fish" • Chris and Joanne, young daughters of Barbara Bogdonowski Scholz, were delighted when Mom and Dad brought a baby home from the hospital for each of them. They welcomed their twin brothers, Richard Douglas and John Randolph • From Fern Celano Spinosa, we learn that she is involved with her sons, Vincent, 3 and Robert, almost 2, their newly acquired home in Franklin Square and basking in the promotion of her husband, Vincent, to full buyer of ladies handbags for Sears' New York City office. Fern tells of seeing their good friends, Sal and Marie Chiaramonte Messineo for the holidays. The Messineos are living happily on a farm in Reading, Pa., with their little daughter Andrea, growing all sorts of fruits and vegetables and loving every minute of it • All your news is interesting to the rest of class. I'd love to hear from Kathy Champagne, or Jo McMahon. How about it girls?

Mrs. Charles Campbell (Katherine "Pat" Coleman), 89 Jedwood Place, Valley Stream, New York 11581 (516 791-8693)

1962

Yesterday—gowns and mortar boards on the Campus, June 6, 1962, and here we are ten years later ! ! • A newsy note from Sue Hake, Director of Student Teaching at Fairleigh Dickinson who is writing her dissertation at Fordham, says she "may collect Social Security before I collect my diploma" • Trina Batti Hoffman and Howard have bought a home in Staten Island and are decorating it. After eight years of teaching First grade at P. S. 229, she is a librarian following Ceil Cassidy's ('23) retirement • Carole Roswell Maher and her family will be residing in San Juan, Puerto Rico, shortly. Warner-Lambert is building a new plant in Vega Baja and Dan will be in charge of making Certs and Rolaids there • Joan and Ray Albertella and their brood will be stationed in Fort Bragg, North Carolina after June • Bob and Elaine (Zisk) Declerk and children are being sent to Tampa, Florida by the Air Force in July • Ginny O'Rourke McLoughlin writes happily that Bill has recovered completely and has returned to work. Ginny is a full time speech therapist in Hicksville serving public and parochial schools. Kevin, four, attends nursery school • Anne Marie Farnum Mocker enjoyed seeing her old "crowd" at Claire Lavin O'Regan's wedding in November. She is very interested and active lobbying in Albany for state aid to non-public schools and against abortion • Matthew and Marietta (Trinneer) Ciesla were surprised in October with the two-month early arrival of Eileen Marie, their first child. The Cieslas are building a new home near their present one in Colonia, New Jersey • Lots of success to Vinny and Joan (Tagliaferro) Zangre on the opening of their new pharmacy in San Remo, Long Island • Though their third child, Kathryn Leigh arrived December 9th the O'Briens, James and Eugenia (Funke) had their winter vacation in Florida. They flew the whole family down for ten days of 80-degree sun and fun.

Mrs. Anthony D'Anna (Alyce Sheridan), 1881 E. 28 St., Brooklyn, N.Y. 11229 (376-5693)

Mrs. Raymond Sullivan (Maureen Maguire), 283 Marlborough Rd., Brooklyn, N.Y. 11226 (462-5823)

1963

Thanks to Anna Balsamo Acconi, Maureen Treanor Donohue, Pat Connolly Condon and Margie Manzione Terracciano for their help. Ann received her M.A. from Brooklyn College and taught seven years at Bushwick High. She and Louis recently bought a home in Bellerose and moved in with their sons, John 15 months and Louis 4 months. Some of you may have seen Anna on the TV show "Jeopardy". She did very well! •Maureen Treanor Donohue and Steve are teaching CCD classes in Huntington. They are involved in the Cana Conference Movement,

speaking to engaged couples. The Donohues have just discovered new neighbors: Sue Ann Glen McCabe '61 and Rosemarie Reilly '61 • Steve and Carole Kuklis Oberheim who just welcomed third son, Jason, are also a speaker couple in Pre-Cana Conferences in Princeton Junction, where they live • Tim and Pat Connolly Condon adopted a little girl, Patti Ann. Pat told us that Carol Cusack Aamodt and Harry are moving to New Jersey • Margie Manzione Terracciano was thrilled to bring their new baby (fifth) Gina to a new home in Kings Park • Rosemary Harkins Fritz and Alan are on the move again. Alan is a career Army man • Our third class agent, Mickey Andretta Gannon reports that Gerry Haggerty Jenulis and Mike vacationed by "Island hopping", travelling through Puerto Rico, Aruba, St. Thomas and Caracas • Maryann Gentile Norcott and Annemarie Gallinaro Pierro and their respective families plan to summer together in Long Beach. Have you made a Marriage Encounter? Jim and Mary Hannon Egan have been delighted with the experience, so the Donohues and the Koppingers have set aside weekends to attend one. Try it, you'll like it!!

Mrs. James Egan (Mary Hannon), 107-10 Shore Front Drive, Rockaway Park, New York 11694 (GE 4-3953)

Mrs. Thomas Koppinger (Patricia Corrigan), 229 Beach 99th Street, Rockaway, New York 11694 (945-0993)

Mrs. John Gannon (Mary Andretta), 92-21 110 St., Richmond Hill, N.Y. 11419 (849-4860)

1964

Pat Farley Muldoon and Tom are househunting in New Jersey in anticipation of Tom's Company's move to the Garden State. Their son, Michael, is fifteen months old and very active. The Muldoons visited the Conroys (Joan Maher and Ambrose) in Chicago just prior to the arrival of Marc Ambrose. Pat also sees Angie Saporito Tennant and Joe quite often • Fran Maglione Svirida's husband is working toward his Master's in Social Work • Dierdre Connelly is chairwoman of the Science Department of Bishop Reilly High School • Kathy Meyer Toseland and her husband Bernie have been active in their parish in CCD, CFM and pre-Cana work. Warm weekends and summertime finds the Toselands camping • Liz Vecsey Gembecki and family are living in Stewart Manor. Colleen is six and Christine, three. Richie is remodeling the interior of their house. Liz has "finally" received her M.A. in Education from Queens college. She and Richie are active in the Fresh Air Fund in Nassau County. For the past three years they have opened their home for two weeks each summer to children who are helped by this organization. The Gembeckis also volunteer at Creedmore one night a week, working with young children. In addition, Liz is involved in a new "teacher-mom" program in the Stewart Manor Schools where individual help is given to problem children. For relaxation the Gembeckis enjoy camping with the Nagles of Stony Brook. Joan Young Nagle and Mike and their children, Jean Marie, 6, Michael, 5, and Jimmy twenty months have joined the Gembeckis for many weekends at Hither Hills State Park near Montauk Point • Liz also wrote of Tommy and Fran (Van Ardoy) Qualter's new home in Brooklyn, a brownstone which they are renovating. The Qualter's daughter, Erinn, is 20 months old. From the hills of Pennsylvania, Maryann Morrissey Plowman and Bob both taught at Catholic University, he—History, she—Biology. They both received their Ph.D's in May, he, in Modern European History and she, in Endocrinology. Maryann worked as a librarian at the University. In mid-August Bob left his post as Researcher at the National Archives and the Plowmans moved to Greensburg, Pennsylvania, into a lovely house with acres and acres of land. They raise their own vegetables and their trees provide enough apples, peaches, plums and pears for about a thousand pies! They even have a grape arbor, but Maryann would rather leave the wine-making for the chemists. She suggested Eileen Lanigan Nickoloff. Well, Eileen? Highlight of the Plowman's year was the arrival of Betsy, who has made Maryann realize that taking care of a few hundred lizards was amateur stuff. Bob is assistant professor of History and Political Science at a newly established community college • Jo Scotto Cummings wrote to tell us that twin sons, Kenneth and John were born to Elena Latella Caruso in October • Jo also reported that Terri Scopolitto Iacovetti had been to a surprise birthday party for Patti Nicholson Wagner. The guests included Adele Tozzi Thomas, Marie Petillo Orlando, Jane Mahon Farrell and Muriel Riordan Ward. Jo has continued her involvement with RAP • Mary Pometto Spilotro wrote that at a recent conference of the Institute of Early American History and Culture, she and Mike met Sister Joseph Damien and Edith Lechleitner. Edith is completing her doctoral work at Stony Brook. Mary is the Draft Counselor at the New York School of Printing and she received her Masters in Guidance in January • Peggy Harrington Matthes reports on some classmates. Mary Hilgeman is in her second year at New York University Law School • Mary Morgan Tirolo is attending N.Y.U. School of Social Work full time for her M.S.W. • Mary Noberini is finishing doctoral work at the U. of Chicago • Barbara Kempczinska is attending the U. of Michigan • Carole Schecker Olsen is teaching Chemistry at Lindenhurst H.S. She and Bob live in West Islip and both are at Adelphi working for their Masters, she in Chemistry and he in Biology. Both Peggy and Harold Matthes teach Social Studies at Curtis H.S. They are also active in extra-curricular activities. Harold is faculty advisor to the Boosters and Peggy to the Twirlers. Last summer they spent two months travelling through Europe by car. They spent Christmas week in Paris • We heard from Mary Ann O'Grady who is serving as the Acting Chairman of Social Studies at James Monroe H.S. This year she was elected to the Executive Board of the A.T.S.S. (Association of Teachers of Social Studies). Things were so busy, she was glad to get away to Acapulco for Easter Vacation.

Miss Elizabeth Hogan, 467 — 14th Street, Brooklyn, New York 11215 (ST 8-2335)

1965

Thanks to the following who graciously assisted in a letter-writing campaign to solicit for the Alumnae Fund: Mary Ann Barry Stevens, Louise Beddow Kelley, Marianne Crozier Winters, Barbara Farley Columbo, Kathleen Ging Vasconcelos, Maureen McCartney Lorenz and Geraldine Walsh Clancy • Mary Ann and Bart Stevens will soon be off to Paris where they will reside 'til Bart completes work on his doctoral dissertation • Gerry and Billy Clancy and twins, Alice Ann and Christopher, will also be on the move this summer. Billy must fulfill his obligation with Uncle Sam when he completes his residency in Orthopedics at St. Luke's this June • Rosalie Corlito Henderson moved to Dallas after her husband James received his doctorate in Soil Science from the U. of Wisconsin last June. He is a Research Chemist in the Permeator Corporation • Joan Hinde Stewart is an Assistant Professor of French at Wellesley. Her husband, Philip, teaches at Harvard • From Chicago, Toni Lombardo Moore writes that she and Ed are enjoying the windy city but are lonely for the "old folks at home" • Frank and Evelyn Carney Flyntz are still in Guam. Evelyn teaches full time and attends the University of Guam for graduate courses • And from Tallahassee, we hear that Agnes McMurray Davy's husband, Burt will receive his degree in June 1972 • John and Nancy O'Donnell Flynn, with four other couples, tried their skill at winter sports in the Pocono Mountains • Sister Joseph Miriam Blackwell lives in Washington, D.C. and is doing a little studying for her community • Ward and Marge Morrow Becht, with daughters Deborah and Rachel are looking forward to moving into their new home in Rockville Centre this spring • Mary Ann Finnerty Zacchea is teaching on a part-time basis in a nursery school in Sayville. Her son, Michael, is a student in the same school • Peggy McCartney Leder reports her first child, James Kenneth, was born March 30th. Her cousin also had a boy within fifteen minutes — same hospital, same doctor! Peggy and Ken will be moving to the Poughkeepsie area where Ken has been reassigned • Sue Leddy resumed studies towards her Masters in Audio Visual Education • Barbara (Farley) and Jimmy Columbo enjoyed a brief escape from the frozen North when they sailed to the Bahamas this past January • Gerry (Russello) and Vinny Cusumano and girls, Lora, Gina and Linda were also lured by the tropical breezes this past winter to Paradise Beach in Nassau • Jimmy Mongno (Kathy Schaeder's husband) received his degree in Business from City after persevering many years in night school • The Garays, Lamonds and Zinks (Margaret Testagrossa, Mary Beth McNerney and Rosemary Collins,

resp.) were recently entertained by the Arthur Hales (Patty McCarthy) in their lovely home in Mahwah, N.J. Kathleen Ging Vasconcelos and family are moving to a new home in Lakewood, New Jersey • Joan Hogan Hines of Bridgeport, N. Y. has been teaching at the local elementary school for the last four years. The whole family (husband and two sons) can't wait for summer to practice sailing their new boat which they hope to take to Cape Cod on their vacation this summer. Will Mary Agnes Beckley, Joan Dornseif, Geraldine Iannuzzi, Mary Ann O'Connor send their new names (?) and addresses. We also want to hear from Diane Caldi Galli, Mary Jane Grace and Margaret Smith Walsh.

Miss Joan M. Conway, 42-03 Hampton St., Apt. 706, Elmhurst, N.Y. 11373

Mrs. Robert J. Zink (Rosemary Collins), 105 70th Street, Brooklyn, New York 11209 (680-4572)

Mrs. James F. Lamond (Mary Beth McNerney), 9106 Ridge Blvd., Brooklyn, N.Y. 11209 (833-2488)

1966

Joanne Danaher was attending a Christmas party at the Spanish Institute of Bishop Ford High School – along came Santa and who was his helper but Terry Esposito just returned from Hollywood • Vinnie Muselli Schiera is active in community theater in Brooklyn Heights. She and Thom share the dream of his writing a play and her being the leading lady • Easter vacationers included Claudette Townsend and Joanne Danaher to Aspen for spring skiing . . . Kathy Page to Jamaica for spring sunning . . . Still getting Hawaii sun are the Don Cresciamannos (Lorraine Penfold). To those heading out there, their new address is 1130 Wilder Ave., Honolulu. Back in New Jersey, Donna Stever McClymont, Bea Vella Mohsinger and Pat Hunter Grace are performing classroom experiments in cookery. Bea thanks the Alumnagram for the news that Donna lived nearby. . . . Two other neighbors, Joan Fitzsimmons Keeler and Jean Coleman Duffy play doubles tennis on Long Island. Jean is in a new school in Hollis teaching reading • Centerport, L.I. is the new home of Julia Skinner Braun and family. Janet Lista just returned from Morocco and Greece. Marianne Duffy and Joan Miley are going to the Canary Islands. We found Evelyn Martin, D.D.S. in Tonawanda, New York . . . heard that Mary Wittels was married recently, Janet Zimmer too. Our roving ambassador in Switzerland, Ann Kenny Duenki has travelled to France and Italy as part of her duties for Control Data Corp. . . . New Swiss residents this summer will be Elise Clyne O'Brien and family. Kevin has received his Ph.D. in science from Purdue and has now decided to pursue a career as a chef, studying at an international cooking school . . . Barbara Hautsch Black's new hobby is making earrings . . . Patty Buckley has started her master's at Richmond College on Staten Island . . . Ellen Egan was seen skiing at Stratton, Vermont. . . . After four years in South Carolina, Ro Cannella Guglielmo and Frank have returned to New York City; Ro is teaching fifth grade at P.S. 10 . . . Jane Boden Muir's daughter, Jane, now attends the American Montessori School . . . Maggie, daughter of Marisa Ting Wu and Ben has also joined the nursery school set in New Orleans. Mary O'Connell Gifford moved to South Plainfield, a very pleasant community. Her daughter, Allison, is 21 months old. Mary is enjoying working for Newcomers Club and Junior Woman's Club • Mary Short Lynch and husband, Mike, are now living in Farmingdale, Long Island in a new home. Mike is Guidance Director at La Salle Military Academy in Oakdale. They have two daughters, Kristin and Karen • Jane Zakevicius who received her M.A. in January will be returning to the Marine Biological Laboratory in Massachusetts for the fourth summer • Elise Clyne O'Brien, who just had a boy, Deryck, received her M.A. from Purdue. Husband, Kevin, is still studying Math at Purdue • Joseph and Viviane Messina Gentile are living in Colombia, Maryland • Viviane received her Masters from Catholic U. in French. Jacqueline Walsh Conlon and family have been living in Middletown, New York for four years now and have two children, Michael, 4, and Erin, 16 months. She continues to do substitute teaching. Before her daughter was born she worked two summers in Head Start and filled in from January to June of 1970 for a teacher on maternity leave, who, it turned out, was also a St. Joe's Alumna! Thanks for your help, Joan Miley and Pat Hunter Grace.

Mrs. Roger Canal (Helen Lynch), 687 10th St., Brooklyn, N.Y. 11215 (768-4940)

Miss Joanne Danaher, 280 Kansas St., Lindenhurst, N.Y. 11757 (516-TU 8-9368)

1967

Georgene Bertolotti has received her Ph.D. in Middle English Language and Literature from Brown University • Pat Podgurski, teaching 10th grade in Kingston, N.Y. • Peggy Gordon Kowalewski has settled down in Richmond Hill • Ann Marie Graziani St. Pierre and Paul have moved to Wakefield, Mass. • Kathy Koppinger Rowe and husband are residing in Long Island City • Sr. Helen Hanley still teaches 8th grade in Valley Stream. She began work on her Master's at Boston College • Mary Ellen Gallagher has her M.A. in English and teaches high school outside Boston. She is going to Europe for two and a half weeks with a group of students • Congratulations to Joy Mader who teaches at Pershing. She received an N.S.F. grant for the summer • Maria Zullo Rudy moved to Virginia and teaches there • Angela Izzo Murphy lives in Mill Basin but commutes to Seaford to teach • Anne Keneally Logan is teaching in Staten Island • Mary Jane McGoey works in Boston at Massachusetts General Hospital as a caseworker for the Pediatric Division. She served a year with Vista • Barbara Martuscello and Grace Sgarlato Susino visited Elizabeth Giordano Schambach in New Jersey and report that Elizabeth's year old, Mary Elizabeth, is a delight • Judy Conlin Pickel moved into a new home in Massapequa Park – a lot of work for a four block move! She reports that Marge McGowan and Pat O'Connell Kraemer are fine though she doesn't see them often enough • Marie Anderson Provanzana is decorating her new home in Middletown, N.J., and has become quite a seamstress making her own clothes as well as those for three year old Kathleen. Has high hopes for a vegetable garden • Jean Mirenda Landaker is busy with her new daughter and new home in Paramus • Alice McKenna Kelly has her hands full with Mary Alice, 17 months and Michael Patrick, 5 months • Roseann De Cola Roome and family now live in Howard Beach • Linda Migliaccio Manzo bought a home in Sheepshead Bay • Terry Perrone Bozza moved to Island Park • Terry Patella Mannix retired from her five year career as a social worker at Angel Guardian Home and Methodist Hospital to begin a new career as "Mommy" to Jennifer Ann born in March • Now for alumnae husbands. Michael, Mary Del Gaizo Noto's husband, will graduate from the U. of Denver Law School • Rita Marie McGrath Finnerty's husband, Tom, will graduate from Downstate Medical School this June. Then they'll take Thomas, 22 months, and Margaret, 9 months, on vacation to Watertown, N.Y. and Canada • Mary Gail Bradley Monaghan's husband will receive an M.A. in Political Science from the U. of Connecticut. They bought a home near Danbury – their son, Sean Patrick is almost a year old. They are setting up a kennel – Irish setters – called "County Monaghan" • Janet Alexson McLeavy and husband, Dennis, are finishing their Ph.D.'s at Indiana U. – she in Math and he in Business Administration • Joe, Kathleen Cassidy Brady's husband will receive an M.A. in Math from Villanova • Regina Shanley Rogers' husband, Richard, a lawyer, is a Captain in the Army assigned to the Judicial Advocacy Corps at Fort Hood, Texas • With the arrival of their son, Conan, Ed and Jane Farrell Link have decided to buy a home in Maryland, which is being built and should be ready for the four Links by the end of the year • Heard some of you were getting married this spring. Please send your new names and addresses!!

Mrs. Thomas Finnerty (Rita Marie McGrath), 3319 Fillmore Avenue, Brooklyn, N.Y. 11234 (376-6814)

1968

Maribeth McGlinchey was made Personnel Manager at the A & S Smithtown store and is living in Hauppauge • Congratulations to Rosemarie Nash Elliot who returned to St. Joseph's and received her degree in June '71. This she did in addition to her full time role as mother of Mark, 4 and Christine, 1 • The mothers and mothers-to-be in our class will soon be able to avail

themselves of the services of our own Pat Bigini who will be interning in pediatrics after receiving her M.D. in May • Both Marybeth Ambrose Siegel and Andrea Vescova Swedlund are house shopping • Anna Martini Campanaro has been "breaking up" her husband's new car. That last bit of information was given to us by Joe (her husband) during our semi-annual reunion at Brooklyn College registration • Maryanne Fantozzi enjoyed touring Mexico while Annette Di Salvo had fun in Bermuda's sun • Carolyn Rampolla Petrelli is still teaching at Christ the King, Boys Division, while completing the second half of her masters in English. Enjoy your summer and remember next year is our fifth reunion!

Miss Mary R. Alleva, 277 East 9th Street, Brooklyn, N.Y. 11218 (UL 8-7304)

Miss Susan A. Burke, 623 50th Street, Brooklyn, N.Y. 11220 (GE 5-4791)

Miss Barbara D. Delaney, 34-16 201st Street, Bayside, N.Y. 11361 (BA 4-5579)

1969

By now you've seen how often those Wedding Bells have rung for '69ers! • Eileen Gaffney is back in Brooklyn and is teaching in St. Vincent Ferrar Grammar School • Nancy Brinkman McManus teaches at P.S. 169. O-L-P-H is triply blessed with Rose Piccarelli, Marion Sidtis and Cathy St. John Barton on the faculty • Michele Esposito is still at P.S. 15 • Maureen Gooding, with M.S. in Ed. from Hunter is at P.S. 270 Brooklyn • Kathy Graves is a caseworker for Catholic Charities, New York Archdiocese and Barbara Conley is doing the same for the Angel Guardian Home in Brooklyn • Marynita Anderson, with M.A. from N.Y.U. is teaching American History at Nassau Community College • Marie Rocca is completing a Ph.D. program at Columbia • Chris Giangreco is doing very well in the business world, having received an M.A. from Johns Hopkins • At Eastertime Margaret Moylan went to Ireland and Mary Butz to Florida. Last summer Peggy Moylan, Margaret Connelly and Adrienne De Sarno spent time in Europe • Betty Bruns now lives on the East Side and Ronnie Philips Arikian has abandoned the Empire State for the Garden State • Marie Del Pozzo, now Mrs. John Miller is living in California • Susanna Carlin is the wife of Tech's Football coach, Vincent Pancella • Barbara Schneller Caravalho is living in Philly • Peggy Mohan sang at the nuptial Mass for her brother Gerard who married Toni Bartoloma • Paulina Murray Lee writes she will not be able to attend the Spring Luncheon because of her location – Hawaii. She and her family returned to Honolulu after a year back in New York. She expects to continue her counselling as a Social Worker at the University of Hawaii Student Health Service, where she counsels girls with "unwanted" and "unplanned" pregnancies. By now she has received her M.S.W. from the University of Hawaii. She had a visit from the Carlsons, Lyndorcas McCann and Richard, who were on R & R.

Miss Mary A. Butz, 526 74th Street, Brooklyn, N.Y. 11220 (TE 9-0152)

Miss Winifred Radigan, 1667 72nd St., Brooklyn, N.Y. 11204 (BE 2-6615)

Miss Jeannette Stanbrough, 35 Stratford Rd., Brooklyn, N.Y. 11218 (UL 6-6696)

1970

Tom and Pat (Nolan) Synan are living at Breezy Point, following their marriage February 12th • Julie Reilly, Pat Nolan and Barbara Ridzi are in their second year teaching at P.S. 31, Greenpoint. Julie is at Fordham Graduate School and Pat and Barbara are working on their Masters at St. John's • Pat Worsdale is in her second year, teaching at St. Catherine of Genoa, Brooklyn • Kathleen Krim Varol teaches kindergarden in P.S. 60 Q. She attends the graduate division of Queens College • Josephine Nunziata Rossicone teaches 4th grade at P.S. 104 Brooklyn. She and Greg spent part of Easter vacation in San Juan, Puerto Rico • Faye Mattera who entered St. Joseph's in 1965, left in 1967 to marry Joseph Manzi, a Civil Engineer for the City of New York, returned to S.J.C. in '69 and graduated in '70. Last year she taught kindergarten and is now in 2nd grade, an individualized classroom at Fort Salonga Elementary School in Kings Park. She received an M.S. in Early Childhood from Queens College this February.

Kathleen Flanagan, 1551 East 37th St., Brooklyn, N.Y. 11230

Patricia Nolan, 1713 Albany Avenue, Brooklyn, N.Y. 11210

Barbara Ridzi, 72 Windsor Place, Brooklyn, N.Y. 11215

Mary Mone, 5712 Farragut Rd., Brooklyn, N.Y. 11234

1971

Elyse O'Toole is a junior executive for R. H. Macy • Carol Tanagretta is living in Cincinnati, Ohio, under the new name of Mrs. Donald Bridges • Colomba Furio will be receiving her M.A. this June • Iseult DeShong is attending St. John's Law School and Maria Carlo is going at night for her Masters at Queens • Linda Darin Lane teaches at St. Agnes, College Point. Peggy Fennell Schiebel is teaching 1st grade at St. Brendans. Jackie Del Bene has taken over 3rd grade at Our Lady Help of Christians. Phyllis De Palo teaches at Sacred Heart, Anne Bachi is at St. Catherine of Alexandria, Mary Jane Dalton is at Our Lady of Lourdes in West Islip and Helga Michitsch Burke is teaching at St. Angela Hall. Marie Croce is working for the Seamen's Bank for Savings, opening new accounts. Pat Crozier writes that on March 9th, Sister Amata and her programming class visited Brooklyn Union Gas, where she is employed as a Programmer Analyst, and toured the computer room, the customer accounting section and were lectured on programming language, concepts and techniques by her and one of the programmers. The tour lasted about 2½ hours and provided the students with an inside look at how computers are implemented in business • Lynda Salamy is a second grade teacher at St. Anselm's • Barbara Hare Prato is teaching first grade at Seymour-Johnson Air Force Base in Goldsboro, N.C. • Sophia Korduba Toth is on a fellowship in Nuclear Engineering at N.Y.U. Her husband is a doctoral student at City University • Mary Kuntzmann Didden is an assistant to a Dental Anesthesiologist in Hempstead • Thomasine Lachiewicz is teaching Geometry at Richmond Hill H.S. • The year book is now ready and I'll be in touch with you when it comes!

Miss Marilyn Jaeckel, 34 Todd Rd., Valley Stream, N.Y. 11580

Miss Patricia Carvey, 484 45th St., Brooklyn, N.Y. 11220 (853-6958)

245 Clinton Avenue

Brooklyn, N.Y. 11205

Nonprofit Org.
U. S. POSTAGE
PAID
Brooklyn, N.Y.
Permit No. 6048

Sr. Grace Maria, C.S.J.
232 Clinton Ave.
Brooklyn, N.Y. 11205

Alumnagram

Vol. XXIV, No. 1: Winter 1972-3

Alumnagram

Vol. XXIV, No. 1: Winter 1972-3

Alumnagram is published twice a year by the Alumnae Association of St. Joseph's College, 245 Clinton Ave, Brooklyn, N.Y. 11205. Third class postage paid at Brooklyn, N.Y.

Editor – Mary Elizabeth McL. Farrell '35

Editorial Assistant – Mary Whelan Maher '32

COVER – Pathway from Dillon Center to Clinton Avenue

WELCOME CLASS OF '72

Thank you for your generous portfolio gift to the college. We hope you will merge into the Alumni Association and offer innovative ideas, services and enthusiasm which the young have in such great abundance. Above all – keep in touch!

WE NEED THESE PERIODICALS

The following is a list of periodicals needed to fill the gaps in our Brentwood Extension Library. If you have any will you please send them to Sister Mary Winifred, St. Joseph's College Library, Brooklyn, N.Y. 11205

American Education Dec. 1971
American Journal of Economics and Sociology Apr. 1971
American Scholar Jan. 1971
Americas Jul. 1971
Annals of American Academy of Politics and Social Science Nov. 1971
Anthropoligical Quarterly Oct. 1970
Art Education Feb. 1971
Atlantic Monthly 1972
Bible Today
Books Abroad Oct. 1970
British Journal of Sociology Sept. 1970
Catholic Digest Oct. 1970
Catholic School Journal May 1970
Child Development
Childhood Education Feb. 1971
Children Nov. 1971
Clearing House Feb. 1972
College and University Jan. 1970
College English Dec. 1971; College Research Library 1971
Congressional Digest Feb. 1972
Consumer Bulletin May 1970
Cross Currents Mar. 1972
Department of State Bulletin 1970
Downside Review Jan. 1972
Ebony Mar. 1972
Educational Record May 1972
English Historical Review Jan. 1971
English Journal Dec. 1971
Exceptional Children Dec. 1971
Harpers Jul. 1971
Harvard Educational Review Aug. 1971
Hispanic American Historical Review Nov. 1970
Horn Book Aug. 1971
Improving College University Teaching Oct. 1971
International Philosophical Quarterly Mar. 1971
Journal of Asian Studies Nov. 1970
Journal of Educational Psychology Dec. 1970
Journal of Health, Physical Education and Recreation Jan 1971
Journal of Modern History Dec. 1971
Journal of Psychology June 1971
Journal of Teacher Education Dec. 1971
Library Quarterly Oct. 1971
Liturgical Arts Aug. 1971
Mental Hygiene Jan. 1971
Modern Fiction Studies Dec. 1971
Monthly Labor Review Dec. 1970
NCEA Bulletin (National Cath. Ed) May 1970
National Geographic Feb. 1971
New Scholasticism Jan. 1970
New York Times Index 1972
Parents 1971
Poetry Mar. 1971
Pschological Abstracts Dec. 1970
Philosophy Today 1971
Quarterly Journal of Speech 1970
School Arts Dec. 1971
School Review Nov. 1971
Science News Mar. 18, 1972
Scientific American Feb. 1972
Sewanee Review Nov. 1970
Shakespeare Quarterly Jan. 1971
Sign Apr. 1971
Social Justice Review Jan. 1972
Speculum Jul. 1971
Speech Teacher Dec. 1968
Spirit Mar. 1967
Spiritual Life Feb. 1972
Theology Digest Jan. 1972
Thomist Oct. 1971
TLS- Times Literary Supplement 1971
U.S. News and World Report 1972
Volta Review Dec. 1970
William and Mary Quarterly Jan. 1971
World Justice June 1971
World Mission Ju. 1971

CLASS AGENTS: DEADLINE FOR THE SPRING ISSUE IS APRIL 15th

THE ALUMNAE SURVEY FOR MIDDLE STATES SELF STUDY

As part of the self study undertaken at St. Joseph's in preparation for the Middle States re-evaluation, a committee composed of alumnae, faculty and trustees devised a questionnaire which was mailed to a random sampling of 500 graduates from 1950 through 1971. Its purpose was to obtain alumnae opinion about the college as it is today, as they remember it from undergraduate days, and as they envision it in the near future. Responses were received from 223 alumnae, approximately 45% of those to whom the questionnaire was mailed.

The seventy items submitted, concerned four general areas: possible redirection of the college; attitudes toward the role Catholic colleges should/do take in education and society in general; evaluation and influence of one's own college experience; personal and current relationship with the college community. In addition to a general total, responses were tallied in five subgroups: (1) 1950-54; (2) 1955-58; (3) 1959-62; (4) 1963-67; (5) 1968-71. The differences of opinion between various members of these groups were revealing. Fifty-five alumnae also took time to write comments, suggestions and criticisms at the end of their responses.

Just over half the respondents think the Suffolk campus should be developed as an adjunct to theBrooklyn campus; another 26% answered "maybe" or "cannot say". Only 17% responded negatively. 48% rejected the idea of developing Suffolk as a replacement for the Brooklyn campus, while just 20% saw this possibility as desirable.

Among those curriculum changes thought advisable by at least half of the respondents were work-study programs, cooperation with a nursing school to offer a B.S. degree, an urban studies major, and master's programs in Child Study and other fields. Off-campus degree programs, work/equivalency programs and business subjects were rejected as possibilities by the majority. It was felt, however, that an evening degree program might help meet the needs of the community, as would an adult education program, an expanding continuing education program and a Day Care Center for neighborhood children.

Are the values communicated by a Catholic college essentially different from those of the non-sectarian college? Alumnae responses to this item were most interesting. *In toto,* 70% thought the values *were* different. Only 12% gave a definite "no" reply. However, the individual class group tallies were revealing – as they were in response to another query: "Do you think that Christian values were communicated at SJC through . . . theology courses?"

Alumnae Group	Yes	No
1950-54	80.6%	2.8%
1955-58	85.7%	7.1%
1959-62	52.5%	27.5%
1963-67	52.2%	29.9%
1968-71	29.8%	40.4%

In each group there were a number of "maybe" and "cannot say" answers. The older graduates also seemed to place more emphasis on the importance of religious and liturgical functions in this regard.

Eighty percent of the alumnae feel that the college and Catholic higher education in general should be concerned with the urban crisis, but SJC should not lower the traditional scholastic and academic standards of accepted applicants.

The third category covered by the questions dealt with one's own college experience. The majority of alumnae felt that their experiences had some – perhaps even great – influence in various aspects of their lives: realization of vocational aims, ethical values, religious values, general life style, intellectual interests. They reported also that their life as undergraduates had been influenced either greatly or to some extent by faculty, intellectual content of courses, fellow students and college atmosphere; to a lesser extent did extracurricular activities influence their student life.

The responses also revealed that these alumnae have participated in community service in various ways and in varying degrees with the most activity being, predictably, in the area of education.

The vast majority of the alumnae reacting to the questionnaire – 86% – had contact with other alumnae and expressed an interest in *Alumnagram* as a means of keeping in touch with the college. Alumnae Fund participation was reported by 69% but only 34% take part in alumnae activities, with less than a quarter of the 1963-71 alumnae represented in these activities.

Those who worked on the alumnae opinion survey found much food for thought in the written comments of many of the alumnae. SJC was pictured by some as a "closed society", "separate from the outside world", "not providing enough opportunity for independent thinking". One alumna felt that the college gave her excellent professional and academic preparation but "in no way prepared me for the world of people outside a restricted Catholic atmosphere". These alumnae hoped that the college has changed for the better, would become involved in the community and now better challenge student minds.

Many alumnae felt that less abstract theology and more ethics concerned with everday life would have been of greater value to them. Several comments urged the college not to change too much, however, and emphasized the value of a small college providing "intimacy, identity, friendships, concentrated studies, rapport with the faculty" as well as communicating Christian ideals. While some alumnae suggested the college concentrate on its "specialty", child study, other felt its liberal arts offerings should be emphasized. The college should, in one person's words, represent a "height to be striven for. It must avoid descending into mediocrity."

Perhaps the one comment most repeated concerned the faculty who are evidently held in great esteem by many of their former students. To quote a few: "I shall always have a deep and sincere appreciation for the education I received at St. Joseph's. The faculty – lay and religious – represented to me the highest ideals of Christianity." "I know that the dedication of the faculty had a very great influence on me and my life style." "These people brought to the classroom scholarship and a sense that their academic fields were tremendously interesting and great fun." "My years at St. Joseph's have influenced my whole life and through me will influence my children and hopefully those with whom I come in contact. Thank you for the opportunity to express a small measure of appreciation."

While this project did not attempt to gather the opinions of all the alumnae – indeed it operated in a *very* random, selective way because the total number had to be kept small – it did serve to reveal impressions, not always favorable, and to indicate something about alumnae feelings on current problems facing the college. The sample was restricted to alumnae graduated in the last two decades, partially because the earlier classes had been requested to assist in previous Middle States studies.

Suzanne Trinneer Drumm
Committee Chairman

GOLDEN WEDDING ANNIVERSARY

Unique for us were three donations to our Alumni Fund which were given in honor of the 50th Wedding Anniversary of Mr. and Mrs. Peter Meagher, parents of Sheila '49 and Peggy Meagher Lundebjorg '45 Sheila's friends, Barbara Pokorney, Annette Strobl and Elizabeth Egan '48 were the donors.

The anniversary couple, originally Brooklynites, but now retired and living in Washington, Connecticut, were honored by family and friends at a cocktail party at the Cornell Club in New York. All their children were present: Sheila, Peggy and James and their four children who came in from West Hartford, another daughter, Monica (Brunson) and her husband, Paul, and child came down from Buffalo, and their son, Peter, his wife and two children flew in from their home in Hawaii.

We are very grateful for the generosity of Mr. and Mrs. Peter Meagher in naming St. Joseph's Alumni Fund the proxy recipient of their gifts and wish them many blessings and joy in the years ahead.

FELLOWSHIPS FOR GRADUATE STUDY

The Business and Professional Women's Clubs of New York State, Inc. announce the Grace Legendre Fellowships for graduate study. There are three fellowships of $1000.00 each for one academic year. To be eligible women must be residents of New York State and citizens of the United States. Furthermore, candidates:

1. Must have had previous education and experience to give promise of success in their chosen field.
2. Must have demonstrated marked ability to do graduate work.
3. Must have been accepted by a recognized College or University.
4. Must present evidence of good health.
5. Must demonstrate propensity for continued public service in chosen field.
6. Must show need for financial assistance.
7. Must submit completed application to Chairman of State Fellowship Committee by March 9, 1973.

For an application write to Mrs. Vivian G. Golub, Chairman, Fellowship Committee, 228 Ormond St., Albany, New York, 12208.

SISTER VINCENT THÉRÈSE IN TEXAS AND MISSOURI

This fall Sister Vincent Thérèse, flew to Fort Worth, Texas to witness the solemn profession of Dorothy Roeser '31 now Sister Dorothy of the Blessed Sacrament, O.C.D. To witness such an event is a rare privilege. While in Texas, Sister Vincent contacted some of our many Texan alumnae by phone, which are reported in newsnotes of '40, '45, '50, '54, and '65. Those she could not reach, Kathleen Haigney Hemmer '37, Patricia Dunne LaRocca '45, Wilma Hantusch Hauschild '40, Carol Clark Lynch '55 and Regina Shanley Rogers '67 received her greetings by mail.

During her stopover in St. Louis, Sister Vincent was able to talk to four more of our graduates (reported in class notes of '23, '34, '36 and '61). Nor did she fail to drop notes to other Missourians, Isabel Hall Perry '22, Lillian Keenan Hayes '37, Dorothy Sauss Babyako '51, Mariejane Darragh Tito '53 and Eleanor Thompson Dennis '68.

Everyone with whom she spoke was most enthusiastic about what is happening at SJC and are so aware of the problems the college is facing, especially the financial burden. They particularly admired the great courage in the Administration's willingness to move ahead. Their warm response to Sister's calls was typical of the spirit of the alumnae and they sent greetings to all, particularly Sister George Aquin, president of the college.

DAY OF RECOLLECTION CANCELLED

At the October meeting of the Executive Board, members discussed the chairmanship for the Day of Recollection. Reviewing the attendance of the past several years, they realized that this day was attended by a very small number and usually the same alumni returned. It was noted that graduates of recent decades showed no interest. Discussion ensued and it was decided to cancel this day and to present alternatives at the next meeting. Therefore, we ask you to cross off the Day of Recollection on your calendar. We will let you know of our future plans for an alternative.

PLEASE VOTE AND RETURN THE BALLOT PROVIDED IN THE CENTERFOLD OF THIS ISSUE

Since our graduates are now composed of male and female members, we propose to change the name of our association to the universally used "alumni" and to revise our constitution accordingly.

The Executive Board has already unanimously approved the above mentioned revision. In accordance with *Article V: Amendments* which reads: "This Constitution may not be altered, revised or amended excepting by two-thirds of the members voting by a mailed ballot, provided that notice of the proposed amendment shall have been sent at least three weeks previously", we submit this ballot for your convenience and ask that you return it no later than December 31, 1972.

TRUSTEE AT LE MOYNE COLLEGE

Among five lay persons named to Le Moyne College Board of Trustees in September was Dr. Elisa Carrillo who received her B.A. in History from SJC in '43. It is the first time in the 25 year history of the Jesuit college that laymen were asked to serve.

Dr. Carrillo an internationally known and respected historian, received her PhD in History from Fordham in 1953 and has completed additional courses in history at Columbia, NYU, Hebrew Union College and City University of New York. She has done research in 15 foreign countries including the Soviet Union, Israel, Turkey, Morocco and most of Europe.

Since 1945 Dr. Carrillo has been a member of Marymount College History Department, becoming a full professor in 1958 and at one time serving as Chairman of the department. She has also been Consultant to the New York State Education Department, Division of Independent Study since 1965.

In 1965, the University of Notre Dame Press published her biography: *Alcide de Gasperi, the Long Apprenticeship.* De Gasperi, the first Christian Democratic Party Prime Minister of Italy after World War II served in that post from 1945 until 1953. After his death in 1954, Dr. Carrillo was the only scholar granted access to his private papers by the family who had custody of them. Some other articles of hers have appeared in the *Journal of Modern History, Review of Politics, Catholic Historical Review, America* and *New Catholic Encyclopedia.*

For recreation Dr.Carrillo enjoys hiking (she is a member of the Westchester Trails Association), swimming and International Folk Music and Dances. On December 3rd she will be the guest speaker at our Westchester-Connecticut Chapter meeting which will be held at the home of Kathleen Crowe Sardegna '59 in North Tarrytown.

Dr. Elisa Carrillo '43

Claire Lavin O'Regan '62

DIRECTOR OF A NEW PROGRAM

Claire Lavin O'Regan '62 has been appointed director of a new Master of Science program in Special Education which was initiated by the College of New Rochelle in the summer of 1972.

The 120 graduate students presently enrolled are taking courses either in the field of Mental Retardation or Learning Disabilities. The program also provides field experiences in Learning Disabilities Centers, Special Education Institutions and Public School classes.

Certification as "Teacher of the Mentally Retarded" has been approved by N.Y. State for the sequence of courses. Those currently working in the field without certification may take courses in the program funded by the N.Y. State Training Grant Program and be reimbursed by the state for tuition expenses.

Claire graduated from St. Joseph's in 1962 and began teaching that year in kindergarten and first grade. She also taught remedial reading. For two summers she was field supervisor of Head Start for the Brooklyn Catholic Diocese. In 1965 she earned her MA in Special Education from Fordham and in 1971 was awarded her doctorate in that field. Claire was Assistant Principal in P.S. 177K, and was Assistant Professor at Fordham University in 1970 and in 1971. Claire was married in 1971 to Timothy O'Regan, and now resides in the Bronx. Claire's sister, Cathie, graduated from SJC in 1972 and now teaches at our Lady Help of Christians.

HURRICANE AGNES!

Late in October, a letter was received by the Alumnae Association which read: "Would it be possible for me to obtain a year book of the graduating class of 1966? I am a member of that class and on June 23rd of this year, my own copy along with our entire home, floated away down the mighty Chemung River. I would appreicate any help you could render me." It was signed by Janet Cornelia Fabiano. A copy of the yearbook has been mailed. But we were prompted to ask Janet more about the disaster. She immediately wrote back:

Janet Cornelia Fabiano '66

Dear Alumnae,

There are so many stories to tell about the recent disaster and its effect on the lives of so many, that it's difficult to know where to begin.

Frank and I lived in a garden apartment at the corner of Pultney and Lyrex Street in the Houghton Plot. Just two weeks before *Agenes* hit, my parents had arrived to help decorate a nursery for our first child, whom we were to receive in August. We had been with several Catholic and State adoption agencies during the past five years, only to be told by each that we would have to look elsewhere. They were closing because they couldn't meet the demands. Just when we thought all hopes of having a child were gone, we received a call from a lawyer friend of ours that he would have a baby for us in August. By special court order we were to pick up the child at the hospital and take it home when it was just three days old.

On June 19th my parents returned to Brooklyn and I started making dresses to pass the time; trying to keep my mind off that day in August.

June 20th the weather reports came in from Hornell just about 60 miles up the river from us. Heavy rains from tropical storm *Agnes* had caused some flooding in the Hornell area.

June 21st, Olean and Bath, just 15 miles from us, were reported under water. Everyone in Corning started listening more carefully to the weather reports. Our mayor said Corning would not be hit. Our dikes are 23 feet high and the army Corps of Engineers at Harrisburg, Pa. said the water would crest at 19 feet.

The morning of June 22nd I drove my husband to work and just for fun decided to cross the bridge and take a look at the river. The water was 4 feet from the top of the dike. I knew it was going to go over and we would be hit because our apartment was below the level of the river. But I thought it would only be surface water on the rugs. So I went home and packed some old clothes we could use to clean up with when we came back.

The rest of the afternoon was spent smoking cigarette after cigarette and finishing a dress for my sister, Judy. When my neighbors came home from school they assured me I had nothing to worry about and I was getting too emotional. They had seen the river like this before and all the streets ever got were – wet! I conceded they were right and unpacked everything – but when my husband came home he said, "Let's eat and get out of here." (At eleven o'clock I called my mother and told her we were evacuating. She was in shock – she didn't realize what was happening.) We packed what valuables we could into the car, made coffee, packed dog food and water and I went back into the house for a last minute check on the radio. It was 11:20. The mayor had just ordered all people to remain in their homes or be subject to arrest. The water was at the 17 foot level, they said. So like good citizens we decided to go to bed. At 12:00 A.M. my husband said to turn on the radio one last time. In a half hour the water had risen two feet to 19 feet and "still rising". The National Guard had been called out and volunteers were asked to help come and sand-bag the dikes. It was then we decided the jail – high on a hill – looked good to us. We put the dog in the car and headed up Denmark Hill, just behind our house. The National Guard didn't arrest us but helped us out.

We stayed in the car all night, sleeping when we could and listening to the radio when we couldn't. Corning Glass announced at 3:00 A.M. that it would blow its whistles if the water came over. At 4:00 A.M. it was announced the river would crest at 27 feet. Our dikes, as I said were only 23 feet high. The mayor refused to evacuate. At 4:15 everyone on the Hill with us piled out of their cars and watched and waited. It was June 23rd, the temperature was 42° and the silence was frightening. There were no birds chirping, not even a dog barking. At exactly 5:00 A.M. the Fallbrook Plant of Corning Glass Works blew its whistle. It is located down the river from Corning so our first reaction was one of joy! If it brokes down river we wouldn't get it! So we all went back to our cars to sleep. 5:15 the Corning Whistle at Centerway Bridge near the Steuben Factory blew and blew and blew. We raced to the edge of the hill and the water burst towards us like Niagara. The dike had broken and within 10 seconds the Northside and the Houghton Plot were under 30 feet of water. Fire engines screamed down the street and warned people to "get out or drown." Their mouths were so close to the megaphones that no one knew what they were saying. Men, women, children and dogs started swimming to the hill. The current was estimated to be between 40 and 50 miles per hour. The boats couldn't get to them all so they clung to trees and roof tops that were pushed off their foundations and heading toward the main river. The boats had 50 h.p.

continued on next page

CONGRATULATIONS TO YOU!

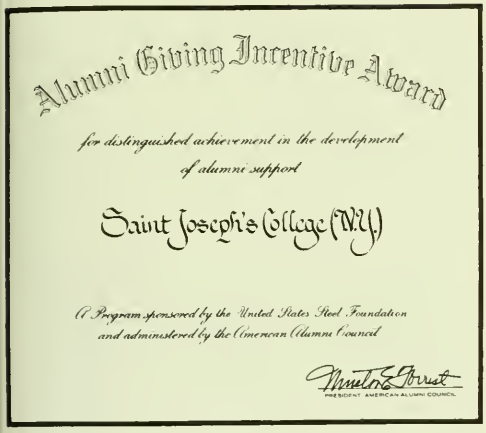
Alumni Giving Incentive Award

for distinguished achievement in the development of alumni support

Saint Joseph's College (N.Y.)

A Program sponsored by the United States Steel Foundation and administered by the American Alumni Council

PRESIDENT AMERICAN ALUMNI COUNCIL

AAC Incentive Award

This certificate which recognizes distinguished achievement in alumni support for St. Joseph's College for 1970-71, arrived too late for reproduction in our Spring issue. But we want you to see for yourselves that SJC Alumnae's generous annual giving has been recognized by the AAC. Ours was among 253 programs selected for the 1972 U.S. Steel Alumni Giving Incentive Awards. This is especially significant since over 1500 programs were included in the total judging.

In 1972 we continued this upward trend of total giving, although we were somewhat dismayed that, percentage-wise, giving dropped by one percent. Did YOU overlook YOUR annual gift?

How many of you have given nothing to the fund since graduation? We remind you that alumnae support helped the college in YOUR day. Isn't it logical for you, in turn, to help the students and college of today? Even your minimal first gift increases our chances of aid from other sources such as businesses and foundations – because these sources look to the alumni's opinion of its college, as reflected in how *many* give as well as how much.

We understand that some of you simply cannot afford a nickel at this moment; others of you make quite a sacrifice to send us your annual donations; still others *could* increase their donations with little or "no sweat". And we're asking you to do just that.

Alumni Fund '73 has $1,976 – a slow start – towards our goal of $100,000. Won't you add yours TODAY? From now until December 31st, many persons will be considering year-end gifts to their favorite charities. It is a strategic time to give in order to save taxes. We hope to hear from each of you, soon.

Need an address of an alumna?
A list of alumnae in your area?
Write us and we'll oblige.

ANOTHER WAY TO GIVE

Send us a student. Yes, another way to give is by recruitment.

We are happy to tell you that as of now, SJC is in the black. But like all private colleges in the metropolitan area we have experienced a drop in the number of incoming students . . . mostly to CUNY. Increasing our enrollment will build our income to a more comfortable level.

BE a recruiter. Talk SJC to your family, relatives, friends, pupils. Be a PR man for SJC. You never know who's listening! Here are some of our selling points:

We have: *Limited Class Size (15-20)*
Low Student-Faculty Ratio (7-1)
Moderate Tuition ($1600 per year)
Excellent Facilities
Dedicated Faculty
Personalized Education
Innovative Honors Program In:
Pre-Med
Pre-Law
Pre-Nursing
Teaching

All this! And we're CO-ED too!

Rosalie Tutino

HURRICANE AGNES! *continued*

motors but they weren't fast enough. There was nothing we could do to save anyone so we stood helplessly by and watched them die. Eighteen drowned, including a 15 year old girl and a six month old boy who slipped from his mother's arms as she was getting into a boat.

For the next twenty-four hours, the waters raged over Corning, tearing up graves from the cemeteries, taking away houses, emptying sewers, oil cans and gasoline on the floors of home and businesses. Most of the bodies were found under a ton of mud and debris.

The next two weeks were the most difficult to bear. There was no water, no bathroom facilities, nothing to clean up with and an emptiness in people's hearts that is beyond words. Help came in from everywhere and it was this alone that helped set people back on their feet. Just knowing someone out there cared!

For us, my husband and I, it was most difficult. We learned we would not receive the baby, as the couple had met again at an evacuation center and were married soon afterwards. As time passes the reality of it all becomes more and more a dream, something you can't believe really happened.

If I were to equate our losses in dollars and cents, it would be tremendous. But we have lost nothing, my husband and I. We have each other and "It's good to be alive!"

Sincerely,

Janet Cornelia Fabiano '66

"DOWN UNDER"

April 5, 1971, a date that will linger long in happy memory, since it was on this day that Mary and Jerry Shea, my sister and brother-in-law, and I, sailed on the *S.S. African Meteor* of the Farrell Lines for Australia! Words cannot fully convey the thrill of sailing day – climbing the gangplank of the *Meteor* as she sparkled in her "Sunday best"; greeting family and friends in a gala get-together, waving to Lady Liberty as her beloved form receded into the evening shadows, and then turning to the pleasant world that was to be ours for the next month; blue skies, azure seas, new friends, and interesting ports: Baltimore and Fort McHenry, where Old Glory flies day and night just as she did during the perilous hours of September 12th to 14th, 1814, when a welcome glimpse of her stars and stripes above the holocaust inspired in Francis Scott Key the words later to become our national anthem; Savannah, gracious old-world city of beautiful homes on picturesque squares, and alabaster fountains shimmering in rainbow radiance; New Orleans, study in contrast – gay and strident by night; ladylike and courtly by day – with the rustle of silken gowns in secluded courtyards and on grilled balconies.

If the passage of time should ever dim our memory of New Orleans' charm, it will not eradicate the tender story of Margaret Haughery, unlettered Irish immigrant, who lost her parents, husband, and only child in the frequent yellow fever epidemics that swept New Orleans in the nineteenth century. Margaret found employment in the St. Charles Hotel (still standing), and from the window of its laundry her gaze often rested on the children at play in the nearby orphan asylum. When she was finally able to open a small bakery and dairy, she was regularly visited by a "cookies and milk" brigade after school, and she was never known to turn away anybody in need without bread, milk, and a little money to "tide them over". While children were her first love, she gave to young and old of every denomination. As her fortunes prospered, she was instrumental in the founding of St. Elizabeth Orphan Asylum, and other hospices for the care of children. All her possessions were willed to the charities she had loved. Within three hours of her death in 1882, popular subscription was begun to memorialize her. After $6000. had been raised, the eminent sculptor, Doyle, then working on the statue of General Lee, was approached. Though the sum was barely enough to buy the granite, he, too, fell under the spell of Margaret and donated his genius. In later years, he felt that his "Margaret", the first statue erected in honor of a woman in the United States, a portly figure in Quaker bonnet, dress and shawl, with her arms encircling a child, was among his masterpieces. Little did the lonely and saddened Margaret dream that books would be written about her, a Margaret Haughery Guild founded, and that the "glow" of her candle would warm the hearts of visitors to lovely New Orleans in other centuries.

At New Orleans, Captain Alfred Boerum took the helm and our adventure began in earnest. Where did the golden days go? It was morning – we gloried in the rosy dawn, read a book, wrote letters or chatted with our fellow passengers (we were twelve in all, a congenial group). It was afternoon – just better not miss that boat drill! In between times we wave to a flying fish or playful porpoise, and then – it was evening!

Hurry, or you'll miss the sunset over Gatun Lake!

Are you going to wear your green dress to the Equator Party or save it for the Captain's Farewell?

Do the clocks go backward or forward tonight, and what time is it back home?

Doesn't the Captain "lose his cool" when we call "the deck" "the floor"?

Do you suppose we'll ever hear from the note we tossed overboard in the Four Roses bottle?

Tomorrow we land in Sydney!

Catherine T. Cooke '34 and Capt. Alfred Boerum toss a note into the briny at 14° Lat., 150° Long.

We anchored outside of Sydney on a stormy, windswept night, but morning dawned clear and cool, sunlit and beautiful, over Sydney Harbor, with its Opera House and "Coathanger Bridge". Clutching twenty-eight letters from home, and with full hearts, we gazed in awe at one of the most beautiful harbors in the world. Regretfully we bade the Meteor a temporary adieu and began to explore the wonders of Australia, warmed by the kind welcome of George and Anne Marie Jones, and their three lovely children, and Fathers Peter Galligan and McAuliffe, two of the many wonderful priests given to Australia by the Emerald Isle. The flowers and fruit in our rooms at the exquisite Wentworth Hotel were also a gracious touch. Our first evening in Sydney was spent high above the city in the revolving restaurant atop the Summit on Australia Square. Here we were treated to a twinkling panorama of the whole lovely city. Needless to say, our gaze lingered fondly on the Meteor in the harbor far below us. But whether you viewed Sydney by night from this lofty summit, by day from the Manly Ferry, in its sophisticated downtown area, its bohemian Kings Cross, its beautiful suburbs, or golden beaches, each moment was pure fascination. And from our window at the Wentworth, Sydney treated us to a rainbow that spanned the arch of heaven and framed the harbor, auguring well for the happy days that lay ahead.

Next came Brisbane, golden, warm and friendly. On our memorable trip to the Gold Coast, we held the friendly and cuddly little Koalas, fed the colorful lorrakeets in the

Currumbin bird sanctuary (and really had them "in our hair"!), and were introduced by the kangaroos to the little "Joeys" tucked cozily in their pockets. In the game park we even looked a few lions boldly in the eye. In fact, one bus driver ventured too close, and Leo, awakened from his nap, jumped from a platform onto the roof of the bus to get a lion's eye view of the tourists. Fortunately, the only injury was to the nerves, but we're reasonably sure that one Brisbane bus driver has a few black marks in his personnel folder. At Surfers' Paradise, Brisbane's playground, we were astounded to note that lovely meter-maids in teeny-weeny bikini's drop a coin into the meter when your time has run out. (That really is Fun City, Mr. Mayor!) On this tour we met the four charming Burns children who vied to sit with us, and eagerly plied us with questions about our wonderful land across the sea. Helen, the eldest, 16, asked to be a "pen pal". Evidently she hasn't heard of the generation gap and we're not telling her! We enjoy our lovely young correspondent who keeps us advised on Queensland news. As daylight waned, our Australian companions obliged us with "Waltzing Matilda", and Mary (and her faithful Rollei) captured a spectacular sunset through the windshield of the bus. Mary was our official photographer, with Jerry and me in advisory capacity! And during the long winter evenings, we "have slides – will travel".

The flight on Qantas to New Zealand was perfect. We were so busy being plied with creature comforts that, before we knew it, Auckland lay below us, an emerald gem in a sparkling setting. I wouldn't want this to get around, but it might be just a wee bit greener than Erin! We'll always remember the peace that seemed to pervade the countryside, its beautiful homes, and the deep sense of appreciation the New Zealanders had for their homeland. It was refreshing to hear people acknowledge their blessings. And it was just plain fun to share my breakfast each morning with Francesco, the snowy gull, who refused to leave until he had surfeited himself with crisp toast and tasty marmalade. Morning tea might be enjoyed in the cool recesses of the Corbin Winery, flourishing enterprise of a Lebanese family, followed by a spectacular view of the city and yacht-filled harbor from a vantage point which might bear the Maori equivalent of "Corridor of Heaven". On another day, luncheon at charming Shamrock House, one of New Zealand's oldest buildings, and a fragant visit to Parnell Rose Gardens, home of 4000 rose bushes in 320 beautiful varieties.

Little friend with cuddly koala at Brisbane

Our visit to Auckland coincided with that of the Rotarians. One of the peppiest among them was a 101-year-old osteopath from Niagara Falls (still practicing). When he was purchasing socks in one of the hotel shops, I overheard him cautioning the salesgirl not to give him anything too conservative. And the orange tie and socks he was sporting that evening could hardly be classified as somber!

In between times, we were doing a little detective work, exploring cemeteries, reading obituaries, and calling chanceries, in an effort to trace long – lost cousins. Finally, through the persistent kindness of Father Arahill, our efforts were rewarded when we met Sister Mary Molloy, of the Sisters of Mercy, a charming and welcome addition to the clan, whose uncle, Father Molloy, is numbered among the pioneers of the Faith in New Zealand. Alas and Alack, it was not until our return that we learned from Catherine May that St. Joseph's is represented in New Zealand by a nun-alumna. To have visited her would have been the icing on the cake.

We left Auckland in a cloudburst and entered Sydney this time by way of her new and beautiful airport. At the beginning of our three day tour from Sydney to Melbourne, Norm, our very competent and pleasant bus driver, startled all of us by announcing, "we're off to Brisbane." In this way, he dispelled any lethargy on our part. We were all impressed with the beauty of Canberra, capitol city, planned in 1913 by American architect Walter Burley Griffin. It's set artistically at the foot of green hills, with tree-lined streets fanning out from the man-made lake that serves as a centerpiece. Mary's camera caught the reflection of the beautiful Parliament building in the sparkling waters. The Australian War Memorial and Museum deserves a really long visit, and, of course, Mary, Jerry, and I had our own special reason for lingering at the Australian-American War Memorial. From Canberra our way led thrugh the Snowy Mountain Range, center of Australia's development of power and water conservation, and also, good ski country. It was now June, beginning of Australia's winter, and Mt. Kosciusko, Australia's highest point, had donned an ermine snow bonnet, but all about us, the countryside still wore its summer gowns, petal of rose, poinsettia and royal poinciana, cob web of lace, velvet of moss, lustre of dewdrop.

Melbourne welcomed us with its floral clock, and when Norm deposited us at the entrance of the Southern Cross, he surprised Mary and me (pleasantly) with a goodby kiss. Very shortly we were "hijacked" from the hotel by Michael and Mary Leahy, a charming young couple who had emigrated from Ireland only five years ago. At their lovely home in Dandenong, we were treated like visiting royalty. Or did royalty ever have it so good? High in the Blue Dandenong Mountains, we watched as the lights of Melbourne and the stars began to twinkle; at Phillip Island, sleepy little Koalas peered down at us from their treetop perches. Unfortunately, it was not the season for the fairy penguin parade when these lovable little fellows emerge from the sea each evening at the same spot on the beach and, oblivious to spectators and spotlight, waddle placidly to their burrows and their young. In lovely Fitzroy Park, we visited Captain Cook's cottage, transported from England, and the miniature village, gift of the children of Lambeth, England, to Melbourne in recognition of its help during the war. We were also fascinated by the Fairy Tree,

gift to the children of Melbourne by Ola Cohn who spent three years in the intricately beautiful carving of its trunk.

And then it was time for a warm "welcome aboard" the Meteor from those who had become our friends on the outward voyage. As a special treat, Captain Boerum invited Michael and Mary to stay overnight on the Meteor, and our last evening in Australia was spent 'mid merriment and music, with always the spectre of Farewell lurking as the uninvited guest at the banquet. Melbourne was misty the day we sailed away, or was it tears that dimmed our eyes as Australia receded into the mist, giving us our last blurred glimpse of Wilson's Promontory?

University at Auckland, New Zealand

For us, Australia is no longer a vast, uncharted wilderness, but a beautiful continent to which our thoughts will often return in pleasant retrospect. We've also added to our vocabulary – if it looks like rain, we take a "brolly"; at tea we reach for a "bikkie", and to satisfy the craving of that sweet tooth, we "have a lolly". But the most important part of any visit to a strange land – we have met the people and found them at all times warm and welcoming. They had a special regard for Americans. Very often and quite unexpectedly, they mentioned the deep gratitude and affection with which they remembered our servicemen. One monument they have erected tells the story simply yet eloquently, "they passed this way." Their acts of kindness and heroism, as they passed, still live in the hearts of the Australians, and in the name of our young ambassadors of good will, they welcome all Americans.

Ahead of us lay another enchanted month. Captain Boerum and his staff, and the Meteor (purring like a contented kitten) spared no effort in helping us to make the most of it. But then, we're afraid that Captain Boerum and the Meteor have spoiled us for other Captains and other ships.

At Galapagos, an island paradise inhabited by giant turtles and Lord-knows-what-else, it was rumored that, for certain acts of insubordination, I was to "walk the plank". Gallant to the last, I put a farewell note in my stateroom window,

"I'm off to Galapagos,
A charming metropolis.
I'll drop you a line
If they don't cut my esophagus."

Sure enough, at breakfast, my place at the Captain's Table had been cleared of China and silverware, and in their stead was a sinister-looking note, "SORRY ABOUT THAT". However, executive clemency was extended, and that night we celebrated Equator Crossing with a gala picnic on deck, preceded by cocktails, followed by dancing, and for an added attraction, a spectacular sunset.

Again, there was the fascination of the Panama Canal, this time with a backdrop of inky sky, flashes of heat lightning, and for sound effects, the singing of the night frogs. Then Jamaica, gay and colorful, with its gentle people, straw markets and profusion of flowers. After Jamaica, embroidered gowns suddenly appeared at evening festivities, and I began to sport a sunbonnet which heightened what Catalina Teresa, my little Mexican-American godchild, insists is my marked resemblance to Minnie Pearl. Vera Cruz was quaintly beautiful, especially in the cool of evening when the townsfolk and our shipmates gathered in the picturesque squares to listen to strolling minstrels and bargain with the colorful balloon-sellers. And Vera Cruz will always recall tiny Sylvia throwing kisses and waving a gallant goodby as the Meteor sailed away. Each morning, she and her grandmother came to the dock and braved the sun and heat of the day, to await the kindness of those who visited Vera Cruz. Sadly, each city has its tiny Sylvias.

Finally, our own beloved shores, and gracious Charleston, with its Battery and Fort Sumter.

And this time, the Captain's Farewell really meant goodby to the Meteor! But when you've sailed with a gallant ship, there is no way to say goodby! You leave something of yourself with her, and you take something of her. The mention of her name-the promise of a rosy dawn – a fragment of a familiar melody – the tinkle of an icy glass – the echo of remembered laughter – the caress of an ocean breeze – the soaring of a seagull – the benediction of a golden sunset – the magic of a starlit night – and once again, we three are aboard the Meteor, and it is spring time never-quite-to-be-forgotten.

This year, it will be California and happy days with classmate Sister Eucharia Doherty and Little Catalina Teresa. And next spring, if all goes well, the Orient beckons. So, if there be alumnae who call the mystic East their home, perhaps we'll meet and quaff a toast to St. Joseph's Gold and White.

Catherine T. Cooke

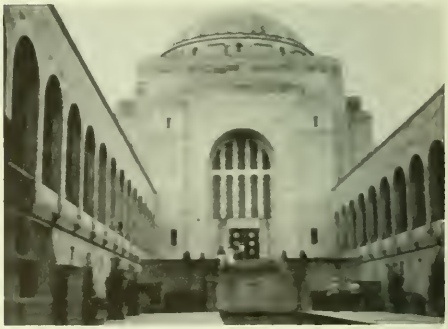

The War Memorial and Museum at Canberra, Australia

PARISH COUNCILS

A number of our alumnae report that they have been serving on Parish Councils. We have asked them to tell us what they have been doing and what their councils have been doing in what is still a pioneer field.

Those contacted must be only a small sampling of the alumnae who are in this work, but we hope that the replies we summarize here will stimulate others. Mary St. John Murphy '24 of Good Shepherd Parish, Margaret Cooney '32 of St. Jerome's and Eleanor McLoughlin '31 of St. Saviour's (who wrote this summary) are all enthusiastic members of active and productive parish councils and have found their service exciting and rewarding.

They note that Parish Councils came into operation at a time when the maintenance of parish schools had become a critical problem because of the desperate financial situation. All three of these councils were compelled to address themselves to the problem. They played an important part in setting up committees to study parish and school finances, presenting the information to the parishioners and persuading them to accept the burden of tuition charges, or increased tuition charges, in the parochial schools. They also engaged in other fund-raising activities such as parish bazaars, and organized letter-writing campaigns for legislation to give relief to the parochial schools. The immediate situation was relieved, the schools are still in operation, but the continuing deficit in school operation and decreasing parish revenues are, and will be for a long time, matters of continuing concern.

The councils have initiated a number of activities to meet the social needs of parishioners and have given their support to others which were already well in operation. Among these are clubs and other activities for Senior Citizens, extensive programs for the youth and occasional socials to bring together the people of the parish. The councils give support to diocesan and other large-scale programs to aid the handicapped and the mentally retarded.

Good Shepherd has a Parish Blood Bank and a Parish Visitor program which goes out to the homebound. Its people work with those of a less affluent parish in a "Christian-to-Christian" program. St. Jerome's has organized a Credit Union which they see as a move to bridge the gap between Church and community and as training for the children who invest their nickels and dimes.

Liturgy Committees set up by the councils have been active in promoting the liturgical renewal. They help to arrange special celebrations and the ceremonies of Holy Week and other major feasts. They recruit, schedule and train lectors and commentators, and set guidelines for the selection of hymns and for the conduct of the newer types of celebration such as the "contemporary" or "guitar" Masses.

A series of yearly parish exhibits was begun some years ago at St. Saviour's. These are strictly amateur multi-media offerings which involve a large number of people in exploring and presenting the themes of Baptism, Penance, the Eucharist, the Word, the Spirit. For the last three years the exhibit has opened a parish Week of Celebration with special prayer meetings and liturgical services.

A distinctive feature of St. Saviour's council is its regular Spiritual Formation program, which is mandated by the Council Constitution. In addition to the business meetings there are eight Council meetings a year which are devoted entirely to spiritual formation. The program has included celebration of the Eucharist, scriptual readings, shared prayer and group dialogue. Council members believe that this is the most important and meaningful activity of the Council. The program has developed in the Council a tremendous sense of unity in Christ, has held it together despite difficulties, has given direction and motivation to its activities and has promoted the spiritual growth of individual members.

This year the St. Saviour Council is attempting to carry out its apostolic mission by reaching out in a spiritual formation program to all parts of the parish. Eleven small groups of people in different areas of the parish, are meeting weekly, for six weeks in the fall and six weeks in the spring. By reading the New Testament together and engaging in dialogue and prayer they hope in some degree to "penetrate and perfect the community with the spirit of the Gospel."

The Parish Council members do not wish to denigrate the work which was already being done by other parish societies long before the councils existed; nor do they claim to have invented Christian concern or apostolic zeal. In fact the Councils seem to be most successful in parishes where there were already excellent groups or societies of dedicated people doing Christ's work in their own areas of concern. The role of the council is to support, not to supplant, these activities and, from an overall viewpoint, to determine priorities, smooth out rough spots and initiate action when needed.

The alumnae council members praise the pastors and clergy of their parishes for their open-minded acceptance of the council idea, their pastoral leaderhip and generous collaboration in forming and working with the councils. They see many weaknesses in the councils as they are, chiefly a lack of communication between the council and the parish in general. They are conscious of gaps in council activity, such as the ecumenical movement and various areas of social concern. But they feel that the first steps have been taken, that others will follow and that their parish councils are part of the ongoing irresistible movement "to renew all things in Christ."

Vital Statistics

DEATHS

The Alumnae Association offers its sympathy to the families of:

Mary McDonnell '26
Dorothy Grogan '36
Anne Lewis Howe '42
Immaculata Waters Douglas '42
Joan Garbarini '55
and to
Catherine O'Hale Dwyer '21 on the death of her sister, Margaret
Gertrude Roberts Delworth '23 on the death of her sister, Florence
Dorothy Willman '23 on the death of her sister, Miriam

Regina Munz Meyer '24 on the death of her husband, Francis
Florence McBarron '29 on the death of her mother,
Julia McDonnell Kuehne '31 on the death of her sister, Mary
Sister Ruth Willmann '31 on the death of her sister, Miriam
Carmel Cavaliere Poggi '35 on the death of her brother, Thomas
Janet Lewis Finn '39 on the death of her sister, Anne
Ruth Milde Phelan '39 on the death of her husband, William
Patricia Jesinky Palmer '42 on the death of stephfather, Thomas Nelleny
Marie Carroll Daly '43 on the death of her mother, Kathryn
Patricia Brown Schoen '45 on the death of her father, Albert
Sister Mary Joel '48 on the death of her brother-in-law, Harry Ambrose
Jean Walsh McGonigle '51 on the death of her father, Francis
Phyllis Capostato Johnson '55 on the death of her mother, Josephine
Joan Marino '56 on the death of her father, Joseph
Sister Miriam Lucille Montella '56 on the death of her father, Fred
Lucille Waters Granfort '56 on the death of her father, George
Virginia Mosca '57 on the death of her father, Edward
Sheila Whelan Conticello '61 on the death of her mother, Eva
Henrietta Salpietro '61 on the death of her father, Henry
Francine McCann '62 on the death of her mother, Catherine
Donna Toth Katan '66 on the death of her mother, Juliana
Mary McNiff '66 on the death of her father, Martin
Terry Esposito '66 on the death of her father, Joseph
Arlene Francis Palazzolo '67 on the death of her father, Michael
Marybeth Ambrose Sigal '68
Debbie Ambrose Ripperger '70
Meg Ambrose '72
On the death of their father, Harry

BIRTHS

'56 Son to Terry McManus McQuaid
'58 Suzanne Marie to Judy Callahan Riccillo
'59 Daniel to Bea Duffy Volchok
'60 Sean Joseph to Mary McCabe Duggan
Steven Joseph to Elaine Trupia Cambria
A boy adopted by Roberta Silvestri Pantle
'61 Annemarie Grace to Carol Trivosonno Lambiase
Tara Anne to Joan Tierney Carney
Rosemary to Marie Funke Tobin
Richard Dennis to Sheila Whelan Conticello
Christopher Matthew to Carolyn Follert Evers
'62 Nancy Ellen to Judith Perry Cleary
Michael Collins to Mary Collins Macchiarola
'64 Michele Madeline to Jo Scotto Cummings
'65 Paul Joseph to Elaine Giarusso DeSilva
Margaret Catherine to Ann Healion Grant
Stephen Christopher to Judy Jackson Corbellini
Garrett to Mary Lou Swords Glennon
Matthew to MaryBeth McNerney Lamond
'66 John Thomas to Delia DeZorzi Stankevich
Laura Ann to Geraldine Keller Furey
Daniel William to Pat Hunter Grace
Timothy James to Fran DeCario Heffernan
Janine Elizabeth to Nina Lagana DiFusco
'67 Michele Angela to Terry Perrone Bozza
Mark Nicholas adopted by Rosalinda Gubiotti Calamusa
Karl to Nancy Seiz Radday
Francesca to Grace Igarlato Susino
'68 Jennifer Jean to Katherine Turley Marquandt
Brynn Aimee to Marybeth Ambrose Sigal
'69 Jenai Beth to Paulina Murray Lee
'71 Amy Elizabeth to Maryanne Gorman Geraghty
'72 James to Patricia O'Neill Ruane

MARRIAGES

'59 Beverly Neuriter to Mr. Malone
'61 Anne Quenneville to Richard Thornett
'64 Mary Rose Noberini to Donald Franklin Heller
'66 Pat Archipoli to John Calascione
Ellen Hynes to Joseph Garvey
'67 India Cesternino to Henry Podsen
'68 Agnes Flood to Brian Wallrapp
Margaret Smith to Michael Walsh
'69 Kathleen Graves to Capt. Alvin Louis Mente III
Rosemarie DiBenedetto to Gerard Cooney
'70 Pamela Trozzi to Mr. J. Giordano
Louise Mamahit to Daniel Murtha
Joann Edwards to Dennis Kelly
Joyce Constantine to Mr. J. Pugliese
Mary E. Cunningham to Gary Brockmeyer
Kathleen Conway to Kevin Connell
'71 Joan Carollo to Joseph Bertorelli
Noreen Hroch to Anthony J. Cinotti
Thomasine Lachiewicz to Frank Roberts
Cathy Medican to Edward Fogarty
Patrice Crozier to Robert Moore
Linda Salamy to Joseph Stephen Szabo
Diane Evanac to Christopher Trapani
Maureen Layden to William Kealy
Rita Smith to Ralph Constantine
'72 Marie L. Nogan to Robert Desiano
Linda A. Arezzo to John Vaccaro
Santa Paolilla to Joseph P. Toscano
Ellen Nofi to Michael Hughes
Virginia Giordano to John Savarese
Nancy McFall to John Davren
Patricia O'Brien to William Radigan
Anne Marie Roggemann to Robert Gorman
Diane Wojswilo to Joseph Mulherne
Jean Honig to James Fox

DEGREES

'62 Claire Lavin O'Regan, PhD in Educ. Psychology, Fordham
'66 Ellen Hynes Garvey, M.S.W., Fordham
Kathy Mauceri Huff, Ed. D. in Counseling Indiana University
Terry Esposito, M.A. in Religious Ed.
Claudette Townsend, M.S. Hofstra University

'67 Caroline DeGennaro Noto, M.A., Hunter
'68 Susan Ann Burke, M.A. Social Studies, Brooklyn College
Mary Alleva, M.A. Social Studies, Brooklyn College
Marie Elena Guittari D'Angelo, M.S. in Ed. Brooklyn College
'69 Mary Butz, M.A. Social Studies Brooklyn College
Irene Reddy Schneller, M.A. in Teaching English as a Second Language, Hunter
Mary Ward Cronin, M.S. in Chemistry, Hunter
'70 Josephine Nunziata Rossicone, M.S. in Elem. Educ., Richmond
Patricia McDermott, M.A. in Spec. Ed. for the Hearing Impaired, Teachers College, Columbia
'71 Eileen McNulty, M.A. in Deaf Education, Boston College

FELLOWSHIPS

'69 Marie Rocca, Woodrow Wilson Dissertation Fellowship to work in Mexico. Topic: Yaqui Indians From June 1972 – May 1973
'72 Lorraine Mazzella, Assistant Fellowship in Biology, St. John's University

RELIGIOUS VOCATION

'72 Josephine Olimpieri, St. Joseph's Novitiate, Brentwood August 1972

Class Notes

1920

Since our last report we lost our dear Marie McConnell – a most cherished member of our Class. We are sure she went straight to God whom she loved and served so faithfully – and so count on her intercession. Marie knew no limits in her devotion to others. That was her life. Her deep abiding faith enriched all who came in contact with her, and her classmates, I think perhaps, were the constant recipients of her devotion and loyalty. Our prayers and love go out to her frequently and we do miss her greatly • Lillian Roche recently had a very happy and interesting tour through the New England states enjoying the autumn foliage and Marie Uhlinger before October is over will have enjoyed the same trip, though Marie will shorten hers in time to return for the Class Mass for our deceased members on October 30th at St. John's Church, West 30th Street, N.Y.C. From there we go to the Statler Hotel to enjoy luncheon together. This has been our custom since '44 • Ed. Note – This news was accompanied by a delightful letter from your class agent which we want to share with you. "I'll be delighted to report for my very precious class of '20 – though you must realize that the class of '20 is pretty much retired from any exciting activity!! Our constant relationship with each other constitutes our main activities as a Class but we love it and though you may not see us often our conversation almost always includes our Alma Mater. The news isn't very great but what there is we offer, grateful indeed for your interest in wanting to hear from us. I am reminded of the time when we very disrespectfully called one of our dear Sisters (who was giving her all to St. Joseph's in its initial days) the "Relic" – Well, time catches up, and now the Class of '20 are the "Relics" and trust we are dear ones – even if we cannot help toward miraculous happenings!!

Constance Doyle, 208 W. 23 St., N.Y.C. 10011 (243-8494)

1921

The members of the Class of '21 have been moving about during the Spring and Summer months of this year. Since it has been our custom to think of them in well-memorized alphabetical order, we will report in that way • Sr. Mary Geraldine, G.N.S.H. (Agnes Byrne), has resigned from the Chairmanship and teaching of English at D'Youville College in Buffalo. She is residing at a lovely convent in that city and plans to do special lecturing at the College and at other educational facilities and will also do some writing and coordinating of her own materials in the special field of the Canons of Literary Criticism with a possible view to publication. Sister visited for two weeks with her sister, Grace, in Garden City during the latter part of August • Grace Byrne Hill's older son, Harry Jr., an attorney, has recently been made a corporate officer of Todd Shipyards Corporation where he is Manager of the Contracts Department. David, her younger son, has resigned from the professorial staff of the University of Vermont where he was Chairman of Computer Services and Associate Professor in Math and Epidemiology. He is now President of a research corporation in Rockville, Maryland. Her daughter, Sr. Elizabeth Hill C.S.J. is director of Postulants at the Novitiate in Brentwood • Helen Campbell has been spending some months in Chicago visiting relatives and attending their social functions – weddings and the like. It will be nice when she settles back in Washington to keep us advised about its ever-moving doings • Sr. Consuela Marie, S.B.S. (Mildred Duffy) is visiting in Manhattan and will spend some days with Eleanor Howard O'Leary. The city members of the class will be Eleanor's guests at a luncheon for Mildred at ther N.Y.A.C • Sr. Mary Francis of Assisi, R.G.S. (Eva Flinn) has been advisor in the work of Marycove in Hong Kong where homeless and orphaned girls are homed, educated and trade-trained and spiritually inspired. Sad to say, Eva has lost in death a very devoted friend, Frances Hennessy who headed an auxiliary in Brooklyn and thereabouts to financially further the work of Marycove • Eleanor Howard O'Leary has been enjoying a visit from her daughter, Susan, a translator for the Italian Tourist Agency in Rome and also from her niece who lives in London. Tom, Eleanor's son, the Executive Vice President of the Mississippi River Corporation of St. Louis, his wife and family spent a vacation in the East to join in the family gatherings • Ruth McCormack Schneider has spent her summer at her home in Carmel, New York and has had the companionship of her daughter Betty and her three children. Ruth is a Fall traveler – Where this year Ruth? • Florence Newman has divided her time between her home in Goshen and the homes of her sisters Agnes and Helen on Long Island and Scarsdale. She was also a most welcome guest at the marriage of her nephew, Michael. Florence is singularly devoted to her family and deeply loved by them • We are sorry to learn that, virtually within a year, Catherine O'Hale Dwyer lost her mother and her sister Margaret. We have remembered them in our prayers. However, a more recent note from her tells us of her great joy in becoming a

grandmother for the *first* time – to little Dawn Anne Dwyer, born June 24th. Congratulations to all of you • Grace Reynolds has been at her home in the Berkshires – Sheffield, Massachusetts – and, between her many friends in that area and visitors to it, has had a very busy Spring and Summer. Just recently she, her sister, Helen, and Grace Byrne Hill and her husband spent a delightful weekend together enjoying the beauties of the Fall in Massachusetts and Vermont • Our deceased members are remembered annually at a Mass offered on the date of our graduation, June 17th. (Think of the joys of the earlier graduations these days) The number of deceased of the Class is startling – Marueen Bingham Brady, Helen D'Albora Cuoco, Agnita Duffy O'Connor, Helen Livellara, Marian McKenna Doyle and Catherine Shannon. Rest in Peace with our loving remembrance!

Grace Reynolds, 1825 Foster Ave. Brooklyn, N.Y. 11230 (GE 4-3585)

1923

Amy Bonnet enjoyed her European trip which included Portugal, Italy and England. This was her first visit to Switzerland and all the borders of the Alps • Cecile Cassidy loved her trip to Ireland, England, Scotland and Wales. Her two nieces and a friend were with her. Her niece, Elizabeth is a junior at SJC, her nephew, Francis, just out of service, is a freshman there • Catherine Keely and her cousin had a delightful vacation on the Gaspe peninsula and in Canada • Gertrude Roberts Delworth and Lee have moved to Lompoc, California where her daughter Gail and family live. Our sincere sympathy to Gert on the death, last August of her dear sister, Florence • Catherine Lynch Kelly writes that there is no special news but all are well • Margaret White Lynch's daughter, Deb, passed her Bar exams in July. She is with a downtown law firm and is very happy in her new profession • In the Spring, Bill and Mary Sheridan Nolan drove ten thousand miles to Alaska. The spectacular scenery, the midnight sun, the cities still retaining the atmosphere of prairie days and the sense of adventure made this a totally different vacation from any of the others. Mary notes that tourist accomodations on the Alaska highway are very good now • Sister Robertine (Roselyn Weiden) had a lovely visit with her sister, Helen Weiden McCarthy '26 and family at Farmingdale in the summer • Dorothy Willmann is back in St. Louis following her trip east for the burial of her sister, Miriam. When Sister Vincent Thérèse talked to her on the phone during her recent stopover there she expressed her pleasure in hearing about the work of the college, and added that she keeps up to date with *245* and *Alumnagram.* We extend our sympathy to Dorothy on her bereavement • The Monahans toured the southern and western coasts of France. We were amazed at the crowds at the impressive basilica at Lisieux and were moved by the Pilgrims at Lourdes. History became a reality at the beachheads of Normandy when we studied the plans and the obstacles that had to be overcome to land the troops there in W.W. II. The construction of a floating harbor was a brilliant engineering feat! We may well be proud of the beautifully landscaped cemetery there, our government's memorial to twenty-five thousand lost in that landing. These are just a few of the highlights of a wonderful trip. It was a joy to find your letters when I returned in September. Thank you again!

Agnes Connolly Monahan (George), 129 William St., East Williston, N.Y. 11596 (516 PI 1-7105)

1924

In early May, Rita Fearon Bryan's brother, Rev. Donald Fearon was one of five Redemptorist priests honored in New Smyrna Beach Florida. Fr. Donald was celebrating the fifty years since his profession in the order. The five priests concelebrated the Mass and Rita's son, Father Paul Bryan, also a Redemptorist, gave a most eloquent sermon. Tess and Howard Janton also attended both Mass and reception. We do miss Theresa and Rita who now make their permanent homes in Florida, but we keep in close touch. Rita and George came North in Spring and we had a class luncheon in Garden City, after which they returned to Florida. On July 24th, they started out again and drove west. In Colorado they visited their son, Bob, and in California another son and relatives. The highlight of their visit was Rita's reunion with her two brothers, Father Donald and Arthur. It had been a long time since the three had been together. Returning by the northern route, Rita and George visited their daughter, Ann Salzmann, in Pennsylvania. One of the casualties of the floods that followed Hurricane Agnes was Dr. Salzman's animal hospital which was swept away • Tess and Howard Janton got quite a thrill when their son, Bill and his wife appeared on TV game shows, each on a different program, while visiting east. The cameras focused on the younger members of the family in the balcony while Bill was a contestant so Tess and Howard were very happy since the younger Jantons were unable to include Florida in their itinerary • Mary St. John Murphy whose program is very heavy in so many ways, is now Recording Secretary of the Parish Council and Chairman of the Travel Committee of the Friendship Club in Good Shepherd Parish • Vincent and Mildred Hayes Donahue are again enjoying Puerto Rico for quite a period of time • Christine Gibson Dougherty has left her home of so many years and has moved to an apartment. We wish her the best of good luck and happiness • The other members of '24 have kept in touch. We are looking forward with great anticipation to a class re-union as soon as our associate member, Ethel Walters Bampton, comes to us from Brussels, Belgium, where she now makes her home. On July fourth she wrote us a lovely letter. That date was our beloved Msgr. Dillon's birthday and just before Ethel wrote, she had attended a Mass for our dear friend.

Marion Teaken, 8701 Shore Rd., Brooklyn, N.Y. 11209

1925

The class of '25 was saddened by the death of Virginia Fox Coughlin this spring. On June 8th, Father D'Ecclesias celebrated Mass in the College Chapel in her memory. Father's homily was most inspiring. A great many of the class were able to attend. With the kind permission of Sister George Aquin, Sister Vincent Thérèse and Mary Maher '32 arranged a lovely luncheon for us, knowing we would want to be together following the Mass. We are grateful for this constant thoughtfulness • Gertrude Dilworth Rossworn and John have left Long Island and are now living in Pompano Beach. They have become confirmed Floridians. In Gertrude's own words, "We golf each morning, take a swim and then enjoy our little apartment." This summer Grace O'Brien Martin while visiting her sister in Miami Beach, had luncheon with Gertrude and John. She reports they look wonderful and are enjoying their new home to the fullest • Catherine Hannon Hines enjoyed a trip to California to visit her son and his family in Santa Barbara • Please let us hear

from you. We would be most interested to know what you are doing.

Grace O'Brien Martin (Michael), 473 Westminster Rd. Brooklyn, N.Y. 11218 (BU 2-2854)

1926

The Class of 1926 was saddened at the death, on October first, of their beloved member, Mary McDonnell. Her sincerity, sympathy, understanding and delightful sense of hunor will be deeply missed by everyone who had the privilege of knowing her. She will never be replaced in the hearts of her closest friends. • Sister Dolores Maria (Margaret Kelly) was happy to renew old friendships at the 1972 Alumnae Luncheon and is looking forward to another year at St. Joseph's Academy, Brentwood, where she is doing full time work in the French Resource Center • Gladys Reardon Hughes enjoys her twenty-five grandchildren and expects to welcome the twenty-sixth in November • Helen Stewart Jameson enjoyed her spring trip and then spent a delightful summer practically living at the beach • Eileen Murray Heaney's minifarm with its produce of beans, beets, corn, carrots, cûcumbers, lettuce, parsley, scallions and tomatoes to give to friends and neighbors was again a huge success. Eileen, Carolyn and Meagan learned their ecology by picking their dinner vegetables, cooking them and thoroughly enjoying them. Their Grandma and Grandpa were keen competition • Agnes McShane Madden's daughter, Jane, of whom you read in our summer issue is well, happy and healthy. Agnes' sister Catherine, who visited Jane, says that although life in New Guinea is not easy by our standards, she can think of no other place where there is such dedication, devotion and fulfillment • Agnes Daly Manifold's son-in-law, Dr. Charles Pace, dentist, is now a Captain in the Army Medical Corps . . . Agnes and Gill attended some plays at Stratford, Ontario, when their daughter, Mary, was attending a week's seminar on Shakespeare • Margaret Crowley spent a couple of weeks in London with several side trips and visits to theaters, three weeks in Mallorca and several days each in Barcelona, Madrid and Granada. Now she is enjoying her retirement and has resumed her activities in the library of the Hospital for Special Surgery • Mary Mirabella visited her niece in Canada, her nephew in Deer Park and her niece and nephew in Long Beach. A visit to her friend Sylvia's country home in Newton, New Jersey completed a very pleasant summer • Loretta Colborne has interesting plans to go to Hawaii in January and to Australia and points in the Far East in February. We look forward to hearing more about these trips for our next issue • Anna Schneider Kager enjoyed a trip to the West with Loretta, her sister-in-law and a friend. They went to New Orleans and saw the view from the Top of the Mart, then on to San Antonio, El Paso, Juarez and on to Buena Park, California for a family visit. From there they travelled to San Francisco, Las Vegas, The Grand Canyon, the Painted Desert and then to Clarksville, Tennessee to visit friends before returning home to Florida • Helen Weiden McCarthy and Bill have returned from a trip to the Canary Islands. In August, Sister Robertine Weiden (Class of 1924) Helen's sister, spent five days with the McCarthys. This was the second time in forty-three years that she was allowed to visit her family in their old summer home. Josephine Weiden McBride (Class of '27) their cousin, was also able to visit with Sister Robertine at a dinner party.

Irene Lent, 41-41 220 Pl., Bayside, N.Y. 11361 (229-6906)

1928

Some elementary arithmetic reveals to all that the Year 1973 is of special significance to the Class of 1928. On Saturday, April 7, 1973 the Annual Alumnae Luncheon will be held at the Hotel Plaza in New York. The nicest and easiest way to have a Reunion is the customary one of having the Jubilee Classes, of which we are one, attend this luncheon. We can enjoy, not only meeting our classmates, but also many Alumnae who attended S.J.C. during our four years. Notice of the Luncheon will be sent in early Spring, but please keep in mind the date and start making plans to attend this year • A long letter from Jeannette Farrell Amery tells of her enjoying the summer with visits from her children and grandchildren. At last she is relaxing, for after retiring from teaching in Andrew Jackson High School, she taught a few years more in her Parish school – St. Paul's in Brooklyn. Her current hobby is painting-oil – an interesting pastime at which I have no doubt she will excel • Mary Hunt is wasting no time since she retired in seeing the world. In June, while visiting her cousins in Florida, she also was entertained by Marge Harnett Driscoll. In September, Mary thoughtfully sent me cards from Japan and India two of her stops on a tour including Taiwan, Thailand, Nepal. Singapore, Bali and Manila • Elinor Woods Paul was in Brooklyn for a weekend visiting her daughter, Bernadette Gardella '68 • Please '28ers! See your name in print – send us news, especially for this, our Jubilee Year. Where are you now? What are you, your children, your grandchildren doing? Let us hear from you.

Eileen McLoughlin Magilligan (Donald), 540 3rd St., Brooklyn, N.Y. (SO 8-7446)

1930

Despite the fact that class leaders get so little response to appeals for news to share with classmates through the Alumnagram, I'm still of the opinion that family news holds an interest for most of us. Here are a few samples • Ethne O'Leary Manz and her husband, Bill, are now retired from their teaching positions and enjoying their leisure time. Their son, Bill, was recntly married and is teaching. Their daughter, Mary, is working in Public Relations and pursuing her M.A. • Terry Schreiber Kelly and her busband, Charles, recently retired, manage to take in some golf while caring for her invalid father. Their son, Chris, is stationed in Hawaii • My own daugher, Kathleen McDermott Amendolia '61 and daughter-in-law Fran Dona McDermott '65 have just initiated a pre-school catechetic program on Sunday mornings in Bayside. My husband and I recently returned from another visit to Mt. Saviour in Elmira, a Benedictine monastery founded about twenty years ago by the late Damasus Wanzen OSB. For anyone who has ever made a weekend retreat this experience – living with the simple easy prayer life of the monks – is certainly different and offers its own kind of self-renewal. Although it is based on the ancient Benedictine principles, it has moved well into the twentieth century.

Kathleen Mulrooney McDermott (Francis), 123-14 95th Ave., Richmond Hill, N.Y. 11419 (VI 7-9795)

Isabelle Donahue FtizGerald (Thomas) 319 Webster Ave., Brooklyn, N.Y. 11230 (GE 8-7744)

Zita Hawkins Stoddart (Andrew), 39 Maple Drive, Roosevelt, N.Y. 11575 (516 FR 8-4519)

Kathleen McDermott

1932

After Mary White Kearney's newsy account of a goodly number of our members in the last issue of *Alumnagram*, we had just about decided to sit this one out when along came a capsule report on Catherine McShane's trip to the South Pacific. She days: "My jaunt to the South Pacific and environs would run longer than the Forsythe Saga. An overall commentary would be 'God help our missionaries, priests, sisters, brothers and lay missionaries. They bring a knowledge of God and His kindness to the most deprived and oppressed.' Talked to Catherine Glynn Lovell '45 in Honolulu. Her schedule and mine didn't allow for a meeting. She has five children; has MA from University of Hawaii. Feels academic standards there leave much to be desired. She and family *may* return to Southern USA. Cost of living in Hawaii reached astronomical proportions. Two incomes are necessary to live with any degree of comfort." Sister Marie May '50, Maryknoll social worker, has been in the Hawaiian Islands since 1952. Work is difficult due to lack of staff (same the world over). Sister was stationed on the Island of Maui until 1971. Sends special greetings to Sister George Aquin, Sister Vincent Thérèse and Monsignor Wiest!" Catherine was unable to contact Anne Marie Dolan Duca '68 in Honolulu, and Sister Helen Donahue at the Cenacle convent in Auckland, New Zealand. Nor was she able to leave the tour in Hong Kong to visit with Sister Mary Francis Flinn '21 in Aberdeen. She has since received a letter from Sister expressing regret not meeting her. Sister is still occupied with her dedicated work of educating poor girls from the sampans of Hong Kong who cannot get into regular schools. Thank you Catherine (I still think "Kay"). If we ever have another reunion, I hope you'll bring some slides or pictures and tell us more.

Mary Whelan Maher (Thomas), 8025 Colonial Rd. Brooklyn, N.Y. 11209 (238-0602)

Mary White Kearney (John), 1252 E. 28 St., Brooklyn, N.Y. 11210 (CL 8-0297)

1934

On her stop-over in St. Louis this fall, Sister Vincent Thèrése was talking to Sister Mary Domitilla (Mary Dirig) OSB of Benedictine Order of Perpetual Adoration who was extremely interested in all the developments at the college. From *245* she follows all that is happening and is especially interested in the Suffolk Extension. She promises prayers for all the needs of the college.

Alice O'Reilly, 111-10 75 Ave., Forest Hills, N.Y. 11375 (LI 4-0215)

Marie Lilly, 8201 4th Ave., Brooklyn, N.Y. 11209 (SH 8-6954)

1935

Muchas gracias senoras y senoritas; merci beaucoup you-all for your kind cooperation in responding to my letter for information about you and yours. Dida Callahan writes from Lakewood, N.J. that she and brother, Leo, are enjoying the leisurely living of the Garden State and they have met a nice group of people who either lived in Brooklyn or knew people who lived there – some of them, in fact, from her old parish, St. Saviour's. Come to the luncheon this spring, Dida! We missed you last year • Ed and Blanche Coffey Connolly had a wonderful trip to Paris, London and Ireland last year. Ed was so fascinated by Ireland that he thinks they should settle there eventually. They have also been to Puerto Rico and Bermuda and recently had a lovely time in Canada. Her son, Ray, is working in Washington, DC with the American Petroleum Institute and finds his work on the Committee of Public Affairs very interesting because he travels quite a bit • Speaking of traveling, John and Edna Brennan Maloney and her sister Marion had an exciting trip to Germany last spring • Vin and Helen Farrington Clayton visited Ireland • Betty Eckhoff Rhatigan and husband flew to California in September to visit their No. 2 son, Dennis. Her son, Jimmie, and daughter, Betsey, also spent a few days in California on their way around the world this past summer . . . their itinerary included Hawaii, Tokyo,Taiwan, Hong Kong, Cairo, Athens, Rome and Paris! Another son, Martin, is film making – documentaries, TV commercials, etc., and her daughter, Maria is working with emotionally disturbed children in Suffolk County. Betty and Jim have been spending a good deal of time in their East Setauket home but will be back in Brooklyn this fall, because Betty is working with Genevieve Sheerin in tutoring slow readers • Kay Loftus reports that she and Blanche and Kay Doyle Flanagan meet for lunch occasionally. They recently attended the wedding of the son of a dear friend and had an opportunity to talk over old times. Kay also tells me that some friends of hers stopped in to visit Kay Sheehan Hambrecht in Lakeville, Conn. and reported that Kay is as beautiful as ever. Her husband, Bill, is Dean of Brooklyn Law School. I always remember Kay in a yellow angora sweater with a brown skirt. She was positively radiant with that small nose and beautiful tan skin . . . no wonder she was immediately elected our class president . . . all that and brains too! Helene Hennessy, still a Brooklynite, is enjoying her retirement (because of a heart attack) after teaching fourth grade for a number of years. She has travelled to Ireland, the islands of St. Maarten, St. Thomas, and Puerto Rico. She sees Gretta Hughes '34 for dinner frequently • Jack and Bernadette Moroney Metzler and sons, Bob and Peter, made the great move to Merritt Island, Florida, at the end of July. It was a harrowing experience because they arrived some 3 weeks before the moving van and had to depend on the local motel and finally the help of her new neighbors to struggle along until such time as the furniture arrived from Virginia. Jack retured as superintendent of Arlington Cemetary in June and had a most moving tribute tendered to him by all the chaplains with whom he had served while in Arlington. There was a con-celebrated Mass (Ed and I lost track of counting all the priests on the altar) for him, followed by a wonderful reception. It was a most touching tribute and we were so proud to be such a close part of it • I had a lovely letter from Carmel Cavaliere Poggi who is now living in fort Lauderdale with her husband, a retired dentist. They have been abroad several times and usually come to New York for the summer. She had just left Garden City the first of October, having visited her sister there. Of great interest was her getting in touch, by phone, with Ceil Trunz '27 who also lives in Garden City. They plan a reunion when Carmel visits our fair town in December. Carmel had one sad thing to report: she lost her dear brother, Thomas, who died while on a vacation trip to Sorrento, Italy. Please remember him in your prayers along with all our other deceased classmates, relatives and friends • In response to all your inquiries, Ed and I are enjoying Bay Ridge especially because it teems with fellow alumnae and other friends. Recently I ran into Annette VanderPutten who we affectionately called Annie Van. I remember her especially as she single-handedly got me through my Math courses, an area in which I did not excel, to put it mildly! Annette left us after two years at St. Joe's but remained

friends with many of us. She looked wonderful and exceptionally pretty on the evening I met her when I was coming home from 4 o'clock Mass • Florence Kemp Carberry and I had a nice reunion with Anne Scannell Smith at Breezy Point late in August . . . An Anne lovlier than ever. We plan to meet soon and hope Grace Flannery Morris and Annette will join us • A nice note from Gilda Datri Nisco, living on Staten Island, tells us she is teaching English at P.S. 51, Gilda has four children, three daughters and a son who is a graduate of Wright State College in Ohio. Two of her daughters are married, Virginia with three children and Diana with two. Her third, Sandra, is studying to be an actress, having graduated from Merrimack, Gilda and her husband have been traveling and recently visited Las Vegas, San Francisco and Hawaii • From Many Wiest Hoxie, we learn that she and Tom now have three grandchildren. Two of their younger children are still in high school and a third is a senior at Merrimack College • Thanks again for your response to my letter – keep replies coming in – it really helps – Gratefully,

Anne Seitz Smith (Edwin), 8301 Ridge Blvd., Brooklyn, N.Y. 11209 (839-0112)

Anne Hennessy O'Rourke (Bernard), 205 Clinton Ave., Brooklyn, N.Y. 11205 (UL 8-2066)

1936

The only news of '36 was reported to us by Sister Vincent Thérèse who spoke with Dorothy Kenny Crane when she stopped over in St. Louis this fall. Dorothy had just returned from a trip to Europe. Speaking of her three sons, she reports the oldest, married, is a Professor at Penn State University, the second is with the FBI, is married and lives in Washington D.C. and the third is about to be married. Dorothy has been in St. Louis for twelve years. She had previosuly lived in Connecticut for four years.

Rosemarie O'Reilly, 111-10 75 Ave., Forest Hills, N.Y. 11375 (LI 4-0215)

1938

Elizabeth Carter Birney writes that her youngest son, Mark was married on her birthday, April 15th! The Birneys have three grandchildren – "all darling". Their only unmarried child is Nancy, a senior at Boston U.

Marie Cavagnaro Debany (Edgar), 42 Oliver St., Brooklyn, N.Y. 11209 (TE 6-5625)

Helen Dolan, 130 E. Lincoln Ave., Valley Stream, N.Y. 11580 (VA 5-1582)

1940

Anne Sullivan writes exuberantly about her long weekend visit with Miss Margaret C. Byrne, a former mathematics professor at St. Joseph's whom many of you will recall. Miss Byrne, she assures us, looks well and is grateful that she can do so much, which included taking Anne to dinner. Anne in turn rented a car and with Miss Byrne and two of the sisters, drove to St. Augustine for a wonderful tour during which our former professor recalled many satisfying events in her life at St. Joseph's • Helen Skead Fowler who has been living in Houston for the past five years was speaking with Sister Vincent Therese during sister's recent visit to Texas. Of Helen's five children, three are in college and only the youngest, still in high school, is at home. Helen was unaware of our other Texan alumnae, three of whom live in Houston • Her classmate, Wilma Hantusch Hauschild lives in Victoria, Texas. Is that very far?!

Ruth Drucker, 71-48 Juno St., Forest Hills, N.Y. 11375 (793-4665)

1941

Mary Ann Weisnet, daughter of Bill and Mary McDonough Weisnet, was married to Thomas Romesser on June 3rd in St. Catherine of Genoa Church, where her parents exchanged vows. To carry tradition a bit further, Laura Millard who sang at Mary and Bill's reception was in excellent voice when she dedicated several songs to the new bride and groom. The newlyweds are living in Iowa City. Tom is in a doctoral program in Physics at the University of Iowa and Mary Ann teaches in Regina High School. She had received the M.A. degree from Colgate (with distinction) just a few weeks before the wedding • Mary Elizabeth (Betsy) Bensall, daughter of Bette (Whalen) and Gene Bensall, exchanged vows with William D. Griesch on April 15th. Bette managed to continue teaching while executing a beautiful wedding and reception and still be ready for their yearly trip abroad. This year they returned to Algiers, Turkey, etc. • Mary (Leahy) and Ed Cleary were also busy preparing for the nuptials of their daughter, Mary Seton Reynolds to Air Force Capt. Michael Stevenson, on Saturday, September 16th. The nuptial mass was offered in St. Simon and Jude Church in Westtown, Pa. near the Clearys' home in Glen Mills where the reception was held. Some of you might like to make these changes in your Christmas Card list:

Jane (Nelson) and William P. Riley
1606 42nd St. W.
Bradenton, Florida 33505

Miss Ann Campbell
165 West End Ave.
New York, N.Y. 10023

Ann R. Ruddy
7155 So. Gray Court
Littleton, Colorado 80123

A note from Eileen (Heenan) Caswell arrived a little late for the last issue of Alumnagram. At that time the Caswells were expecting their seventh grandchild. A fourth son had just been married and their oldest was serving in Vietnam. Eileen and Warren were planning a trip to Ireland to celebrate their 30th Wedding Anniversary. Their 18 year old son attends Lakeland College and their youngest son is in Junior High and plays the saxaphone very well. The Caswells live at 1858 Washington St., Mentor, Ohio 44060 • Irene Butler Lozano's dad, now 84, invited her to England to visit her brother in Bixhill-on-Sea. Irene lives in Los Angeles and is looking into Bi-lingual education, hoping to get her elementary credentials by next June. Meantime she is still at Mulholland Jr. High School and loves it. Her son John visited New York City this summer. Everyone, especially you out-of-towners, please send some notes on you and your family, position, etc. for future issues of Alumnagram.

Marguerite McDerby Shea (Gerald), 78 Yale Place, Rockville Center, New York 11570 (516 RO 6-7966)

1942

It is with very real regret that we report the deaths of two of our classmates, Anne Lewis Howe and "Mac" Waters Douglas. Anne died during the summer at the home of her sister, Janet. Those of us who were English majors with Anne remember her intellectual interest in her extensive reading of literature and her creative ability in her writing. An aptitude for athletics and a spirited interest in debating made her an asset to the Varisty basketball team and the International Relations Club. Long Island Chapter members will recall that Anne was one of the founders of the Nassau Suffolk Chapter and one of its first chairmen. To her family, we extend our sincerest sympathy • Mac passed away in Belgium where she and Tom had been living for several years following Tom's appointment to a position which entailed moving to Belgium. Before leaving New York, Mac had taught elementary school at Holy Family in Hicksville. We will always remember Mac's liveliness, her prowess on the basketball court where she was a Varsity star, her dancing the Peabody in the "Rec" room where she could always be found in the midst of a lively group, and her openhearted enjoyment of living. To Tom, her husband, and their five sons, to Peter and Doris, her brother and our classmate, to Katherine, her sister, we can only say that we all share their sense of bereavement.

Helen Fennelly Reilly (James), 333 83 St., Brooklyn, N.Y. 11209 (BE 8-2016)

Margaret Rausch, 62 Pierrepont St., Brooklyn, N.Y., 11201 (MA 5-6927)

Doris Price, 419-23 Atlantic Ave., East Rockaway, N.Y. 11518 (LY 9-5080)

Adele Grace, 26 Argyle Pl. Rockville Center, N.Y. 11570 (516 LY 9-5080)

1944

Ruth Murray Hoffman has forsaken teaching to become the Religious Education Coordinator of Holy Innocents Parish in Brooklyn. Her daughter, Marie, is a second year nursing student at Mt. Sinai Hospital. Frank Jr. has just left for U.S.C. to study for his Masters in English. Ruth has very graciously agreed to assist me as a class agent • Joyce McDonald Newton and Lew became grandparents in August to Jennifer Anne, born to Mary Ann (Newton) and Larry Graziana who lives upstate in Elma, N.Y. September 30th was the wedding of their daughter, Carol, to Bruce Rumph who just became a registered pharmacist. They are planning to live in Massachusetts, following a honeymoon in Bermuda • Our son, Paul (Coulter) and his Marie made us member of the G.P. (grandparents) Club in May with the arrival of Kevin Conway. Paul is getting his MBA at Baruch. Gale and her husband, Joe Britto, spent a delightful three weeks touring Europe before Joe started his PhD in Latin American History at CCNY • Christine is in her Junior year at Brooklyn. We got Clare settled up at SUNY in Albany in late August and she seems to be enjoying it. Kelly is a sophomore at Xaverian • The Bechts (Regina Cogan) keep busy with their seven children. Anne, the oldest is teaching in Farmville (Va.), Joe is a senior at Mt. St. Mary's, Emmitsburg, John is taking a year off in Hawaii – Mary starts Longwood College, Paul and Clare are in Lexington High and their 8 year old, Rosemarie is still in grammar school • We are always anxious to hear news from all of you. Also would be glad to have class agents from Jersey, the Island or any of the 51 states. Do try to pen us a few lines!!

Eileen Kelley Coulter (Robert), 681 E. 7 St., Brooklyn, N.Y. 11218 (438-4445)

Eileen Sutherland McKenna (John), 127-05 Keswick Lane, Bowie, Marland (20715 (301 464-2611)

Ruth Murray Hoffman (Francis), 1937 70 St., Brooklyn, N.Y. 11204 (CL 9-4199)

1945

Catherine Phillips Hoffey sends us word that she will return for another year as Science Teacher for St. Thomas and Co-ordinator in Health and Science. Her daughter, Maureen started St. Agnes High this fall. Sue will continue at Nassau Community for Physical Therapy.Richard was installed into Delta Tau Alpha, Adelphi's chapter of Phi Beta Kappa. He joined his brother, William, in India during the month of August and they travelled together in September ending up in Rome where Bill became a deacon on April 29th. Bill will go into his fourth year at North American College and both boys will return home for Christmas. Then Bill will return to complete his studies. Joe continues his weekend trips home from Maryland • While in Texas, Sr. Vincent Thérèse spoke with Grace Leary Schmitt's husband. Grace was at a PTA meeting. They have five children, two in college, two in high school and the youngest in JHS • Sister also contacted Dorothy Harrington McKinney who has been living in Fort Worth for three years; Dorothy had previously lived in Houston for eleven years; in Atlanta and in Rhode Island. The McKinneys have a daughter 16 and two sons, 11 and 9. Sister was unable to reach Patricia Dunne LaRocca, who lives in El Paso!

Clare T. Bauch, 250-17 88 Rd., Bellerose, N.Y. 11426 (347-3622)

Eileen McDermott Ott (Francis) 64-88 84 Pl., Middle Village, N.Y. 11379 (TW 4-9241)

1946

Our most faithful reporter, Ginny Ryan Klaus from Oxon Hill, Maryland tells me that she had received a letter from Vince, her husband (and a colonel in Vietnam for almost 14 months) in which he told her that the wife of another Colonel over there is a St. Joe's grad, Barbara McGuire Martin '48! They are planning a get-together celebration when Vince and Clark come home • Marian Quealy Zoll, Child Study major, mother of five children reports that after many years of holding the fort at home as homemaker and volunteer, she is returning to teaching in a new Montessori School for neighborhood children. Her husband, Ed, is a Mathematics professor. Marian is earnestly recruiting a reporter for the class of '46 from the Nassau-Suffolk area and one from the N.Y. Westchester group to gather the news in those areas and forward to her. A list of names and addresses of '46-ers in those areas will be furnished to the volunteers . . . which will make it easy! Write to Marion now to say you'll help • From Genevieve Kingman Lindner we learn that she toured Washington D.C. last Easter week and met a Valley Stream alumna Sally Rogan Laverty, whose son went through grade school with Gen's daughter! The best part of the visit was seeing Helen Divine Monks and family in Maryland. "Great to see the Monks élan again". In midsummer the Lindners toured the midwest, going down the Grand Canyon on donkeys. "Haven't progressed beyond the M.A. degree I received in

1950 from T.C. Columbia, as far as education is concerned," she writes. "Just made a Marriage Encounter – It's the Greatest! Long live SJC and the Alumnae!"

Marion Quealy Zoll (Edward), 165 Greenwood Dr., Millington, N.J. 07946 (201 647-2434)

1947

Ralph and Nancy Rogan Perri vacationed in Ireland • Ann Schlimm Lowe relaxed in California, after driving there from Oceanside, Long Island with her family • Sister Katherine Gee has fully recovered from major surgery and is again teaching at St. Agnes High School in Rockville Centre • After a busy day of legal work, Marion Sullivan spends one evening a week doing remedial reading with Manhattan youngsters • Jeanne Mullen is a depreciation engineer with American Telephone and Telegraph • Lucia Jurek Varholy has sold her insurance business • Mercedes Cutley Bierman is with John Wiley and Son where she manages the visual aides department. Mercedes' work entails frequent trips to California where she visits Mary Elizabeth Buckley who is a Master's degree candidate in Speech. The Buckley's oldest daughter, Susan, a Santa Barbara student, spent her Junior year in France • This year's college freshmen include Mary Flanagan Rigaut's son, John, at the Polytechnic Institute of Brooklyn, Marie Mallon McCormick's Meegan at Fairfield, and Mary Sparrow Albert's Kate, a National Merit Finalist, at Yale. Kate's sister, Mary Agnes, is an Upperclassman at Dennison University • Gloria Ortolani Amorosi's third daughter received an Associate of Arts degree from Marymount, Virginia in May. She is completing her studies for a Bachelor of Arts degree at Marymount, Tarrytown • Mary Kapper Barry's oldest son, Mark, is married and living in Seattle, Washington. Mark's brother, Tom, has been discharged from the Army and is living in Corpus Christi, Texas • Marge Cogan Ward's son, Michael, is a Brooklyn Tech freshman. Michael's sister, Margaret, and Eileen Brophy Rossman's son, Joseph, and daughter, Anne, were Educational Assistants at Public School 1, Brooklyn, during the summer • Susan Rossman spent the summer at Louisiana Tech University in a National Science Foundation program on pollution ecology.

Eileen Brophy Rossman (Joseph) 432 76 Street, Brooklyn, New York 11209 (836-6424)

Mary Flanagan Rigaut (Eugene), 1551 E. 45 St., Brooklyn, New York 11234 (CL 3-8047)

Anne McKenna McCormack (Vincent), 110-50 107 St., Ozone Park, New York 11417 (VI 8-1560)

1948

This summer Frances Moch Neil travelled in Switzerland, Austria and Russia, visiting Moscow and Leningrad with former St. Joseph's student Joan Comyns. Fran's oldest son, will be a freshman at Georgetown in September. "Time Flies!" • Paul, eldest son of Mary Sullivan Milbauer, will be a sophomore at Columbia U in the Fall. He was on the Dean's list this past year. Son, John, will be a freshman at Southampton College in September. Youngest son, Jim, is a high school junior.

Theresa Cuneo Bolen (Robert), 25 Bingham Circle, Manhasset, N.Y. 11030 (516 MA 7-5165)

Bernadette Cassidy Fitzpatrick (John), 2608 Voorhies Ave., Brooklyn, N.Y. 11235 (NI 6-1001)

1950

In her conversation with Sister Vincent Thérèse, during sister's recent visit to Texas, Joan McAneny Mullins who lives in Houston, told of the family's trip across country this summer for a visit home. The Mullins and their four children, Bob 16, Claire 14, Joan 11 and Anne 6, stopped along the way at all the historical sites. Joan remembered to send Sister Joan de Lourdes a card from Williamsburg. Many of Bob's business friends and friends from Iona visit the Mullins in Texas and Joan extends an invitation to anyone to visit her if in the vicinity!

Eileen Davis Evans (John), 7708 Ridge Blvd., Brooklyn, N.Y. 11209 (745-1713)

Eileen Mahoney Hoban (John), 83 Long Ridge Rd., Manhasset, N.Y. 11030 (516 365-9238)

1953

This June will be the *twentieth* anniversary of our graduation. We should begin making plans now for a large reunion. Please write to us, your agents, of your interest and any suggestions • Jane Chamberlin O'Hara and Brendan are now in Glenhead in a lovely, older mansion with their eight children • Gerry Flynn Cioffero, our historian, was very involved in the Stony Brook Fall Festival. Her specialty was candlemaking. Two of her children also took part. Douglas played authentic colonial games and Erica helped with candlemaking. All wore costumes of the period provided by Sturbridge Village • Helen McGrover Burns flew in from Shaker Heights, Ohio, to be present at Sister Mary Florence's twenty fifth anniversary • Alice Fraser Devereux, living in Westport, Connecticut, is a sailing enthusiast. She also completed a course at Fairfield University on the newest Audio-Visual Techniques • Since moving to Garden City I see Doris Busch Peppard at many sport and school functions • Victoria Tortorelli Morey – and family – is back in the United States • At Alumni Workshop Mary Martin Lieber's mother, Grace O'Brien Martin '25, reported all of Mary's family are well • Doris Oshinski Powers, who formerly lived in Illinois and New Jersey is now living at 1967 Division Road, East Greenwich, Rhode Island. We want to thank her for promptly answering our recent letter asking for someone to accept the job of Class Agent. She feels she lives too far away to be an agent but volunteered to help in any other way possible. • Does anyone know the whereabouts of: Ann Baldrick, Maureen Burns, Doris Busch Peppard, Marie Johnson Wittek, Joan Martin Sweeney, Francis Quimby, or Mary Sennett Strauser? Please send news of yourselves.

Dorothea Casey Gleason (Robert) 116-05 217 St., Cambria Hts., N.Y. 11411 (LA 8-2785)

Marueen Dougherty Fraser (Duncan) 123 Wayford Terrace, Garden City, N.Y. 11530 (516 294-6241)

1954

Helen Lande Perrin was delighted to hear from Sister Vincent Therese, who phoned her during her recent visit to Texas, and was excited over all the progress at SJC. She keeps up with the developments through *245*, and dreams of sending her daughters to SJC . . . they are 11 and 8. Meantime she is busy with volunteer work, active in a Brownie program, does publicity for the local hospital, works on a newspaper, teaches CCD and organizes a School

of Religion for the summer. Teachers salaries in Brownwood are very low . . . $10 a day . . . about $5,000 a year. Because of her educational preparation Helen feels a sense of responsibility to resume teaching • Our apologies to Claire Peterson Klink who also lives in Houston but whose address was inadvertantly lost. Sister Vincent did not have it at the time of her visit, otherwise you would have been chatting with her. Write us your latest news!

Rosemary Corbett Hannon (Daniel), 89-39 207 St., Bellaire, N.Y. 11427 (HO 8-2671)

Patricia Finn McDonnell (John) 46-27 Glenwood St., Little Neck, N.Y. 11362 (FA 1-2142)

1955

The class of '55 wishes to extend their sympathy to Mrs. Inez Garbarini on the death of her daughter and our classmate Joan, on October 8th. For all of us who couldn't be there, we appreciate Barbara Kennedy Gillespie's having represented us. Word of Joan's illness reached us this year and our prayers were offered for her • Mary Shea Pawlowicz leaves Dallas, Texas, for Hawaii. As far as we are concerned, the distance is purely geographical. We wish Mary and her family health and happiness in their new home • Your reporter put in a call to Marie Therese Pomares Daly of Denville, looking for news for this issue and we talked about the number of SJC graduates in our area – New Jersey. (We're looking for new members of our soon-to-be-born again Chapter.) When I told her there is a delightful alumna, a younger sister of Florence Farley '55, right in Denville, she excalimed: "Mary Margaret (Farley) May! ('59) I teach Confraternity with her!" Shouldn't there be some secret sign of something???

Joan Foley Hubert (Joseph), 17 Clark St., Chatham, N.J. 07928 (201 635-8857)

Mary Shea Pawlowicz (Raymond)

1956

This summer Harry and Angela Clines Mooney and their six children spent three weeks touring the West in their trailer. They stopped at the Grand Canyon and other scenic spots • Don and Jackie Taaffe Coleman and their six children took the auto train to Florida and visited Disney World. Patty, the oldest of the Coleman children is now a freshman at St. Mary's in Manhasset • Ann Bauch spent the first two weeks of July in Europe with the handicapped of the St. Jeanne Valois Guild . . . The group this year visited Amsterdam, London and Ireland. In August, Ann was hostess for the tenth annual outing for some of her classmates at her summer home in Smallwood. Among those who came were the families of Ginny McGuire Fortsch, Eileen McGuire Esposito, Mary Engelskirger Seery, Jackie Taaffe Coleman, Mickey Burke Eldon and Ann Porter Molanphy. Counting all the children, they numbered twenty . . . Thank goodness for the sunshine that day and for the surrounding woods! • Ann Porter Molanphy is quite active this year since she assumed the role of co-president of the Nassau Branch of the AAUW • Lucille Waters Granfort is presently a school Psychologist in the East Rockaway school District • Peggy Ann Heidelberger, at Easter, was visiting relatives in Texas. Also on her traveling agenda was a cruise to the Caribbean where she especially enjoyed Bermuda • Doris Jacklitsch spent the summer traveling first to Hawaii, then to Ireland and England and finally to Italy • Marie Lydon Heidelberger and husband and three sons spent the summer in the Hamptons • August and Anna Costello Stellwag have lived all of their married life (eleven years) in their home in Orangeburg, Rockland County. This is her sixth year as guidance counselor in the local high school. She will represent one of her parish activities on the Parish Council, this year • Winnie Cavanaugh Malone's three children are all in school now, and she has returned to teaching on a part-time basis – 6th grade language arts, history and science. P.S. She loves it! • Joan Reardon Dillon and her daughter went to Disneyland this summer • Terry McManus McQuaid, who is director of a nursery school in Maywood, New Jersey, gave birth to a son in April • Marie Lydon Heidelberger who has a M.A. in History from NYU is thinking about returning to teaching after an absence of over ten years.

Joan Reardon Dillon (Gerard), 1401 Ocean Ave., Brooklyn, N.Y. 11230 (951-7636)

Ann Costello Stellway (August), 117 Edgewood Drive, Orangeburg, N.Y. 10962 (914 EL 9-0769)

Marie Lydon Heidelberger (W.C.), 20 Wareham Rd., Dumont, N.J. 07628 (U/L)

Ann Bauch, 250-17 88 Rd., Bellerose, N.Y. 11426 (347-3622)

1957

Bernadette Hoermann Donohue and her family have lived ten happy years in their home in West Nyack, Rockland County. Both she and Arthur are kept busy with chauffering their two junior high children to piano lessons, little league games and released time instructions – and running after a very energetic twenty month old girl.

Eileen Blaber Maloney (John), 141 Aspen Street, Floral Park, N.Y. 11001 (516 328-0761)

1958

The summer must have been a busy one for our classmates – none found time to write except Margaret O'Brien. Margie is living in Rockaway Beach. She finds it hard to believe she has been teaching for fifteen years • Frank and Julia Wulf Haughey, with their four children, traveled to Rhode Island for a visit with Monica Mangan Wheaton and her family. The Haughey boys particularly enjoyed exploring the seashore near he Wheaton home, while Marybeth charmed the usually girl-hating Wheaton sons. Later in the summer the Haugheys spent two weeks at Cacapoon State Park in West Virginia. The Wheaton family had an alarming experience in May, when six-year-old Mark slipped into the ocean while playing on forbidden rocks near his home. Bill and Monica were away at the time and Mark was rescued by the teenage babysitter who administered mouth-to-mouth resuscitation. After 38 hours in the hospital Mark returned to his very grateful family • Judy Callahan Riccillo and family live in Elmira, New York where John is a C.P.A. and the Chief Business and Financial officer at Elmira College. Judy is a candidate for an M.S. degree at Elmira. The family happily added a new baby on March 1st – Suzanne Marie. Their other children are Judy, 13, John III, 12, Maureen 10, Eileen 8 and Patricia 7.

Monica Mangan Wheaton (William), 77 Shore Drive, Middletown, R.I. 02840 (401 846-0210)

Eileen M. Daughton, 410 7 St., Brooklyn, N.Y. 11215, (HY 9-3946)

1959

My good friend and neighbor, Terry Treanor O'Rourke, graciously supplied me with the following news. She, Bob and the children spent the summer at Breezy Point and enjoyed the sun, surf and renewing of old acquaintances • Maggi O'Kane Carr – a Pointer for six years stopped by for a welcome visit. Maggi is returning to Kindergarden teaching after a brief sabbatical from an Assistant Principalship • Nancy Nicoletti Fiorello and her three children were house guests of the Carrs • Understand Beverly Neuriter Malone was a beautiful bride and is living in New Jersey. We would love to hear from her and all our other friends in the January 1959 class • During Phonathon last spring, I had nice chats with Joan Roller Murray and Bea Duffy Volchuk • Paul, our four children and I spent our six week summer vacation camping in Vermont, New Hampshire and Maine. It was a marvelous experience expecially the pure wilderness in northern Maine.

Joann Bradley Milza (Paul), 187 Utter Ave., Staten Island, N.Y. 10314 (GI 7-7426)

Betty Anne McDonough, 309 E. 7 St., Brooklyn, N.Y. 11218 (UL 3-0786)

Barbara Lynch Schoenberg (Joseph), 184 Amity St., Brooklyn, N.Y. 11201, (858-4674)

Mary Anne Sullivan Luongo (Francis), 4 Crescent Dr., Easton, Conn., 06425 (203 374-0884)

1960

Carol Ann Miller Mullany writes a nice newsy letter from Los Alamos New Mexico, which is 7,500 feet up on a mesa – "No one locks doors". This is one busy girl! She spends her time teaching three mornings a week, is also president of the local Association for Retarded Children. Carol was a delegate to the National Convention in Denver. She is also Vice-President of the Los Alamos Arts Council, and one day a week she drives to Santa Fe for a stitchery class. Carol and family visited Roberta Silvestri Pantle last summer. Roberta is fine and has adopted another child – a boy. Incidentally we need her new address, Carol . . . if you have it • Sister Grace Augustine (Florence Canevari) is stationed in the Bronx where she is teaching the seventh and eighth grades. She is also working on her M.A. at Fordham. This past summer Sr. Grace visited Niagara Falls and came home via Buffalo, and saw Elain Trupia Cambria. In May, Elaine had her fifth child – a boy – Steven Joseph • Grace Martin Cipriani has taken to "life" in Park Ridge, New Jersey. She has joined a local women's club that specializes in volunteer work for several charitable causes, Vincentia Termini Dobson is also busy volunteering her free time to Mercy Hospital in Rockville Centre. Eleanor Longo Giordano is enjoying her new son "Robbie". She and the whole family spend many moments lapping up the sun in their vacation home in San Juan, P.R. Lucky Them!!! • Anne (Nancy) Connelly is now teaching Kindergarten at The Little Flower Orphange School in Wading River. Nancy sees Romona Bowen Lafaro whenever she substiutes at the school • Those two sun freaks Marcella and Dick Maynard toured the Smokey Mountains this summer and have combined their two favorite hobbies sailing and camping. They sail the Great South Bay and camp on Fire Island • Sean, Megan, Frank and I spent the summer touring Ireland, visiting our ancestoral homes, salmon fishing, and just meeting and loving the "friendly Irish"! • During the year I'm involved in Community work, especially a Concerned Citizen organization. This type of group effort is needed if our cities are to survive. Pre-School C:C:D: work is another interest; as well as helping with the reading program at our Parish school. This year Sean became a Cub Scout and I became a Den Mother! • While in Fort Worth, Texas, Sister Vincent Therese was speaking with Gerry Keating Powell who has been in Galveston for the past four years. She has two sons, 4 and 6. She and her husband are full time professors in the University of Galveston Medical School. Both are in the field of Pediatrics with individual sub-specialties. • We know everyone is busy doing their thing but please don't be so busy that we never hear from you. Let us know what you've been doing.

Marcella Dupuy Maynard (Richard) 1069 Hunter Ave., Valley Stream, N.Y. (516 285-9266)

Kathleen Walsh Fallon (Frank) 118-43 228 St., Cambria Heights, N.Y. (525-4493)

1961

Now the kids are gone and I can sit down and devote some time to "Class Notes". I thought life would be easier when all would be in school but it is just as complicated as ever what with chauffeuring, C.C.D., Cub Scouts etc. My pleas have finally brought response from some of the girls. I received a couple of letters and a phone call which will be of enormous help writing this. Ada Tracey Stankard rang up one day this summer. She was in Valley Stream visiting her parents. Ada and Bob and their three children live in Fairport, New York, where Ada taught in a nursery school last year. She had been badly burned in a grease fire accident but fortunately recovered very well with no scars. She plans to return to school this year now that her children are all in school. Ada keeps in touch with Bobbi Gentile Newman who has been teaching full time. Bobbi, her husband and two children, who live in Massachusetts, visited Spain this year. Ada also has visited Jean Ryan Driscoll and Barbara Frohnhoffer Feldon and their families in Washington • Gertrude Lantier Jones has moved from that area to Dayton, Ohio. Ada corresponds with Marie-Louise Denys who, you'll recall, went to St. Joe's for her freshman year. Marie went on to nursing school and is now head nurse in the operating room of a hospital in Madison, Wisconsin. Ada had at one time corresponded with Marie Pesce who until 1968 had been an activist on the University of Wisconsin campus, but she, has lost track of her since then and would be very interested in hearing of her. She also used to keep in touch with Terry Sweeney Taylor who lived in Brooklyn, but Ada hasn't heard from her in some time. I received a very nice letter from Lynn Soerensen Thornton. She and Gerry, Laura and Matthew have moved from Farmingville to Robbinsville, N.J. Gerry had found the commuting difficult on Long Island. They are delighted with everything about their new home and the commutation is half the time. Lynn plans to be active in C.C.D. and a Catholic families group. She still correponds with Ada and Bobbi. My other letter was from Sheila Whelan Conticello who lost both her husband and mother within a year. Her son Richard was born in December, 1971 after the death of her husband the previous August. Please remember Sheila in your prayers. She keeps in touch with Brenda Frenette. Brenda has been teaching English at Bushwick High School and is co-ordinator of the governmentally funded "Reach Out Program." Brenda lives in Brooklyn Heights. Sheila also sees Ronni Briody; she and her family are moving from Brooklyn to Staten Island. My last note was a happy announcement from Marie Funke

Tobin. She gave birth to her third child, second girl in August. Marie and Jack are now enthusiastic proponents of natural childbirth. She also informed me that Carolyn Follert Evers gave birth to her third child in June, a boy, Christopher Matthew • I've kept in touch with Liz Hussey Jennings whose eight month old son is the original Gerber baby with a darling personality to match. Joan Tierney Carney had her fourth child, second girl, Tara. Carol Trivosonno Lambiase had her second girl, third child, Annemarie. We all got toether at my house in June. Lee Patrizio Galasso came down from Yorktowne Heights for the party. Pat Balducci Iacono was supposed to come but along with raising her two little boys in Staten Island she is teaching full time. Gerry Pisklak Mannion and Peter are very active in Marriage Encounter. Gerry has heard from Mary Lenihan McHugh that she, Hugh and the three boys (9, 6 and 4) are returning to the New York area. They have spent the last three years in St. Louis, after living 3½ years in Buffalo. This we learned from Sister Vincent Therese who phoned her during her stopover in St. Louis this Fall. Hugh is looking for a new home in Jersey as his business is bringing them East. Although they will miss St. Louis, they will be happy to see their friends again. Mary hopes to be present at the Alumnae Luncheon '73 • Gerry also ran into Kathleen McDermott Amendolia who now lives in Bayside with her husband and two children. Kathleen and her sister-in-law Fran Dona McDermott '65 have just initiated a pre-school catechetics program on Sunday morning • My husband, Charlie, and I and our three were able to take a vacation in September, to Florida • Well that's all for now, I'm grateful for the letters and phone calls. It made my job so much easier. I would appreciate hearing from more of you. Postcards, birth announcements . . . anything will do.

Pat Coleman Campbell (Charles), 89 Jedwood Place, Valley Stream, N.Y. 11581 (516 791-8693)

1962

The fact that our class had the best turnout ever at the Reunion Luncheon in May attests to the great loyalty and comradeship that we share. All told thirty-five '62 classmates came to the Plaza where we all had a wonderful time. If each of us (who read Alumnagram) would send a small blurb of ourselves once or twice a year to any of the four class agents then we would have everyone represented in our newsnotes • Many thanks to Catherine Travers Alcuri and Mary Collins Macchiarola for volunteering their services as additional class agents for the next three years • Ginny O'Rourke McLoughlin reports that she, Bill and Kevin camped in the Catskills last summer. They enjoyed it so much that they are planning many more camping expeditions. Ginny is hoping that all of us who attended the luncheon in May will be there again. She has been chosen *chairman of the '73 Luncheon* • Tony, the children and Alyce (Sheridan) D'Anna enjoyed a two weeks vacation on Indian Lake, Central Adirondack Mtns. Tennis and advanced yoga will keep her busy for a while . . . • Judy Perry Cleary is active in the "Celebrate Life" group and is remaining active in the fight to appeal the Abortion Bill • Ray, the boys and Maureen Maguire Sullivan toured the New England states this past summer. They especially like Bar Harbor Maine and hope to return there again soon. By next summer, though, they should be moved into their new home in Patchogue which is being built for them • Quite a few classmates moved last summer. Mary Gallagher Alban and her brood moved to Wantagh in July. Joan (Patrone) and Ray Albertella are now stationed in Fort Lewis, Washington, where they have terrific quarters. Joan says "the view of Mt. Ranier looking down so majestically is magnificient!" • Bob and Elaine Zisk Declerck are finally settled into their new home in Tampa, Florida • Claire Lavin O'Regan now has her PhD in Educational Psychology, resides in Riverdale, not far from the College of New Rochelle where she is the Director of the Masters' Program • Vera Lista Banack and her family visited Disneyworld, Florida, just as it opened. She is still teaching Kindergarten in PS 104, Brooklyn • Happy coincidence – Pat Jesinky is subbing in PS 107, Brooklyn – the same school where Anne Bagaini Maronna is president of the PTA • Diane Moffei Maturi and Henry vacationed in Europe last summer. Diane is thrilled about obtaining her Real Estate License in Staten Island • Tom and Ann Byrnes Concannon visited California in July for their part in spreading the Encounter movement.

Alice Sheridan D'Anna (Anthony), 1881 E. 28 St., Brooklyn, N.Y. 11229 (462-5823)

Mart Collins Macchiarola (Frank), 3431 Bedord Ave., Brooklyn, N.Y. 11210 (951-7494)

Maureen Maguire Sullivan (Raymond), 293 Marlborough Rd., Brooklyn, N.Y. 11226 (462-4823)

Catherine Travers Alcury (Matthew) 709 Arlington Drive, Seaford, N.Y. 11783 (516 796-2162)

1963

A note from Julie Wanzel to Dr. Hopkins reads: "My brother, a pilot in the Air Force was downed last March. The crew consisted of fourteen young men, some of whom have young children. The incident took place over an area of South Asia about which our government can get no information. To date we still do not know if any of these men are alive. All have been carried on "Missing in Action" status. From what little information we have, things don't sound good but we keep hoping and praying that by some miracle Chick and the rest of the men survived this incident . . . It sounds crazy to hope they are POWs but that is our *only* hope. We'd appreciate it very much if you'd have Chuck and the rest of these men remembered in Masses and prayers at St. Joseph's."

Mary Hannon Egan (James), 107-10 Shore Front Pkway., Rockaway Park, N.Y. 11694 (634-4262)

Patricia Corrigan Koppinger (Thomas), 229 Beach 99 St. Rockaway, N.Y. 11694 945-0993

1964

Congratulations to Jim and Jo Scotto Cummings on the arrival of their second child, Michele Madeline. Jo and family have moved to a new address, but they are still Staten Islanders • Lillian Zerilli Cavallone plans to return to Richmond College to complete her work toward an MA. She gave us the news that Mary Ann Zottarelli Verzi has taken a fourth foster child into her home, a lovely little boy. She seems to have a busy life and plans to return to graduate work at C.W. Post College • Eileen Lanigan Nickoloff reports that life in Harrisburg, Pa. has been more hectic than usual lately. The Harrisburg Hospital has

acquired a $10,000 machine which will be used in all of its drug analysis, so Eileen will be working out procedures for it during the coming months. We are all aware of the disastrous floods which hit Harrisburg this past June and although Eileen and Ed were spared damage to their home, Ed's grandparents, aged 86 and 96, were completely flooded out. The family managed somehow to care for them, but Eileen reports everyone in the city seems to be staggered by the disaster. Nonetheless, Eileen is willing to cooperate with Maryann Morrissey on the wine-making project we proposed in the last issue! • Barbara Lesnik Higginson writes that life in New Jersey is much more quiet than New York, and slowly but surely they are becoming suburbanites. Ted has become interested in local politics, although he deplores the lack of Democrats in the state . . . Barbara has returned to NYU and is involved in the counseling program as a step toward her MA. This summer the three Higginsons travelled in Ireland for three weeks, visiting Ted's relatives. They found it rainy at times but upon their return, discovered it was much the same here • The response to the Spring Issue's call for news was staggering, if you remember. Perhaps if a few different names appeared in our class news next time, we might achieve that level again. Please write!

Elizabeth Hogan, 467 14 St., Brooklyn, N.Y. 11215 (ST 8-2335

1965

It's really hard to believe that our college days are now seven (7) years behind us! We certainly have a lot of catching up to do!! Why not drop us a line (say semi-annually) and let us know your whereabouts, your present occupational endeavor or your husband's? Give yourself that little extra "pat on the back" – put your family in print • Gerry (Walsh) and Billy Clancy and 2-year-old twins, Elise and Christopher, recently moved to Annapolis, Maryland, where Billy has been assigned to the Naval Academy as Orthopedic Surgeon. Prior to their change of residence the Clancy's spent their vacation in the Bahamas, while Gerry's sister-in-law, Janet Clancy (a former classmate) took care of the twins • The Stevens (Mary Ann Barry) are currently living on the other side of the Atlantic. Mary Ann, Burt and Rupert (their Bassett Hound) flew to Paris in September where they will reside 'til Burt finishes his dissertation. Have we your current address? • Marianne Crozier Winters recently requested our assistance in tracking down any Connecticut classmates. It so happened that Elaine Giarrusso DeSilva, husband Joseph and infant son, Paul Joseph, had moved to Willimantic, Connecticut this past summer and were very anxious to locate a familiar face. Luckily, Bernadette Munster Rossano and husband Francis, live only a few miles away in Enfield • (Ed. Note: Christine McArdle Reno lives in New Haven) • Word has it that Barbara Curtin is now a resident of California • The Garays (Margaret Testagrossa) recently purchased a beautiful 21 foot sailboat on which they have enjoyed many an offshore breeze. The Lamonds (Mary Beth McNerney) and the Zinks (Rosemary Collins) were also fortunate enough to be introduced to the wonderful world of sailing, as guests of the Garays this past summer • Patty (McCarthy) and Chip Hale and children, Sean (2½) and Christianne (1) recently bought a home in Amherst, New York where Chip accepted a position as English teacher in a nearby prep school • The beautiful South Pacific lured Joann Conti to its islands last summer, where she spent an exciting vacation in Hawaii! • Rosemary (Collins) and Bob Zink and children, Robbie (3½), Kristin (2) and Kathleen (5 months) escaped the hustle and bustle of the city living this past summer by fleeing to the Catskills. While there they not only enjoyed the wide open spaces, but also gained first hand information in the field of aviation – by flying in a 2 seater piper cub. A little frightening at first, it turned into a very pleasant experience. Catherine Munster Furman has been in Houston two and a half years, she told Sister Vincent Therese who telephoned her when she was in Forth Worth this Fall. She and Frederick are very happy there. Bernadette Munster Rossano, her sister, lives in Enfield, Connecticut with her husband and three children. Sister Vincent also phoned Rosalie Corlito Henderson in Dallas. Rosalie met her husband James, a native Texan, while they were studying at the University of Wisconsin. He has just earned his PhD in Chemistry.

Rosemary Collins Zink (Robert) 105 70 St., Brooklyn, N.Y. 11209 (680-4572)

Mary Beth McNerney Lamond (James), 9106 Ridge Blvd., Brooklyn, N.Y. 11209 (833-2488)

Joan M. Conway, 42-03 Hampton St., Apt. 706, Elmhurst, N.Y. 11215

1966

Dr. Kathy Mauceri Huff and Roland are now living in Texas. Kathy received her Ed.D from Indiana U in June. She hopes to work as a Counseling Psychologist at the university level • Lorraine Penfold Crescimanno is working on her second Masters . . . She and Don were visited this summer by Carol Ann Wright. Carol Ann says her Hawaiian trip was a success due to the Crescimannos • Jane Leder Horn and family are living on Long Island • Agnes Walsh is teaching in Turkey. She was stateside this summer • Pat Archiopoli wrote "I married a really great guy – John Calascione. He has my kitchen looking like a health food store." • Eileen Ferrell Misek and Dave were released from the Air Force this year. They plan to live in Chicago • Nina Lagana DiFusco and Vinny welcomed number three, Janine. Also news to us was their number two, Robert, born last year • Clare Kelly visited Greece this summer for three weeks • Terry Esposito works for Confraternity of Christian Doctrine in Brooklyn. She holds a Masters in Religious Ed. • "Anyone driving south through West Virginia on Route 81 is welcome to stop for a rest," writes Judy McKeon Holland. She's teaching 6th grade while husband Tom works for the State Dept. of Mental Health • A grizzly bear robbed Helen Lynch Canal and Roger's dinner at Lake Louise, Canada, on their cross country camping trip! On the way home the Canals visited the Robert Kennedys (i.e. Sara Jane Jeppson) in Madison, Wisconsin. Sara Jane was making jam and Robert was tearing down the inside of their house • One of Mary Devlin's pupils is a child of a '66er • New families of four include Pat Hunter Grace and Bill + Daniel; Delia DeZorzi Stankevich and Tom + John; Geraldine Keller Furey and Joe + Laura; Fran DeCario Heffernan and Jim + Timothy • Joanne Danaher spent the summer in Spain • Ann Kenny Duenki was stateside for a few weeks this summer • Joan Miley and Marianne Duffy have moved to the East 70's • Jean Coleman Duffy and Jim took their mothers for a California vacation • Congratulations to Ellen Hynes on her marriage to Joseph Garvey and her MSW from Fordham • Patricia Dorico Sama writes, "We finally moved into our dream house that my husband, Tony, built for us this past

summer. We now live on Lighthouse Hill overlooking historic Richmondtown. When they have Civil War Day in the fall, please, if you're in the neighborhood, walk up the hill and stop in for a visit." • Carol Ann Wright would like to have a get-together for our class. Interested? Let her or us know • Any news? Any one? Please write.

Joanne Danaher, 280 Kansas St., Lindenhurst, N.Y. 11757 (516 TU 8-9368)

Helen Lynch Canal (Roger), 687 10 St., Brooklyn, N.Y. 11215 (768-4940)

1967

Regina Shanley Rogers and her husband Richie, have moved to Copperas Cove, Texas, where Richie is a Captain with the Army's Judicial Advocacy Corps. • Mary Lou Valletta Gladstone's husband, Dennis, will be starting at Fordham's Business School • Ed and Arlene Verdonik Polito are moving to New Jersey as soon as their new house is completed • While raising her 1½ year old daughter, Jennifer Susan Daly Giamundo is involved in extensive tutoring classes • Marian Cyzewski Doerr is living in San Jose, California • Pat Woodruff is editing manuscripts for the Yale Press and loves living in Connecticut • Dennis and Eileen Lowney Brennan are living quietly in Scarsdale • India Cesternino Podsen and Hank are now living outside Atlanta, Georgia • Maria Zullo Rudy and John moved to Kokomo, Indiana, after John finished his PhD in English. John is now an assistant professor of English at Indiana University. They drove to California during the summer and were really impressed with the Grand Canyon • Rita McGrath Finnerty, Tom and the two children, Tommy and Margaret, loved their vacation in Ireland. Now Tom is interning at St. Vincent's Hospital in NYC • Barbara Martuscello spent two weeks in Mexico in July and she felt that it was a "land of contrasts" • Nancy Lehane spent the summer studying in Spain. She said it was an experience. She thought she knew quite a bit of Spanish – until she went to class. In spite of the language barrier she did very well • Tom and Alice Kubik Vancott enjoyed their two week vacation in Europe. It was a great trip but they were sorry they didn't take their ten month old daughter, Danielle, with them • Kathleen McCaffrey Semeigreff has had a very busy summer. First she went to South America to visit her sister and then she and Chris were off to visit more relatives in Texas • Chris Semeigreff and Tom Vancott are in the ski business. They set up groups! Anyone interested contact Kathleen or Alice • Mary Ellen Dubiel Freely and Jim and their son J.P. thoroughly enjoyed their vacation in Ireland and were enchanted with the Emerald Isle.

Rita Marie McGrath Finnerty (Thomas), 3319 Fillmore Ave., Brooklyn, 11234 (376-6814)

1969

Marie Rocca who is a Doctoral student at Columbia in Latin American History received a Woodrow Wilson Dissertation Fellowship to work in Mexico. Her research topic is the Yaqui Indians, and the fellowship runs from June 1972 to May 1973 • Irene Reddy was married August 27th to Frank Schneller. She received her M.A. in Teaching English as a Second Language from Hunter and is engaged in a TEST program at P.S. 89 in Elmhurst, Queens, teaching English to Colombian children • Mary Ward Cronin who received her MS in Chemistry from Hunter, is teaching at St. Joseph's Academy, Brentwood.

Mary F. Butz, 526 74 St., Brooklyn, N.Y. 11209 (TE 9-0152)

Winifred Radigan, 524 85 St., Brooklyn, N.Y. 11209, (SH 8-7329)

Jeanette Stanbrough, 35 Stratford Road, Brooklyn, N.Y. 11218 N/L

1970

On June 6th, Patricia McDermott received her MA in Special Education for the Hearing Impaired from Teachers College Columbia University. She is now teaching in the Intermediate Department at St. Francis de Sales School for the Deaf in Brooklyn.

Kathleen Flanagan, 1551 East 37 St., Brooklyn, N.Y. 11234 (CL 2-0715)

Mary Mone, 5712 Farragut Rd., Brooklyn, N.Y. 11234, (CL 1-2239)

Patricia Nolan Synan (Thomas), 50 Olive Walk, Breezy Point, N.Y. 11697 (945-4648)

Barbara Ridzi, 72 Windsor Place, Brooklyn, N.Y. 11231 (HY 9-5540)

1971

Thomasine Lachiewicz married Frank Roberts on August 12th and honeymooned in Europe. They are now living in Country Village in Bayside • Virginia Dowling was also married and is living in Elmhurst • Cathy Medican, working as an Administrator at A.T. Clayton Company, was married to Edward Fogarty last March • Patrice Crozier was married to Robert Moore in May and honeymooned in Puerto Rico • Linda Salamy and husband, Joseph Stephen Szabo, went to Spain for their honeymoon • Diane Evanac is now Mrs. Christopher Trapani. Maryanne Gorman Geraghty had a baby girl August 18th and both are doing well • Eileen McNulty received her Masters' Degree in Deaf Education from Boston College • Anne Bachi is working at St. Catherine of Alexandria for the second year. She is also attending Brooklyn College, taking graduate courses in Elementary reading.

Lucille DeMarinis, 40 Butler St., Brookyn, N.Y. 11231 (MA 5-7119)

Patricia Garvey, 484 45 St., Brooklyn, N.Y. 11220 (UL 3-6958)

Marilyn Jaeckel, 34 Todd Rd., Valley Stream, N.Y. 11580 (516 MA 5-7190)

1972

It's always nice to start things off on a happy note, so we're glad to report that most of the '72-ers we contacted are gainfully employed. In the business world, Mary Ellen Gaffney reports that all is well at the Bank of Iran. (Lest anyone be too confused, Mary Ellen still resides in the United States – she's working at the *New York* branch.) Evelyn Montalvo is an underwriting trainee at the Man-

hattan Insurance Company. Cathy Steinmann works as a report specialist for a management consultant firm, but hopes to teach in January. Both Pat McDonald and Therese Buckley have become involved with the law (in a professional way, of course). Pat is doing filing and research for a Brooklyn law firm. Therese is also working for lawyers, but is interested in nursing and hopes to enter St. Vincent's Hospital School of Nursing in Manhattan. Mary Incantalupo us working at Bankers Federal Savings • Teachers, teachers everywhere ... It seems as if the entire SJC Child Study Department is putting their methods courses to work. Miriam McMahon is teaching second grade at Holy Family in Brooklyn. Veronica Klein teaches third grade at Holy Trinity in Whitestone. The second grade faculty at St. Agnes in Brooklyn includes two '72 alumnae – Peggy Gay and Pat Castellanto Monti. Sister Lucille Alperti is teaching eighth grade and living at St. Anthony's Parish in Greenpoint. Mary Ann Augugliaro, after storing up energy on a summer trip to Spain, Portugal, Majorca, and Morocco, has taken over a first-grade class at St. Leo's in Corona. Denise Seidel fled Brooklyn for greener pastures and is teaching elementary school at Loretto Rest in Cold Spring-on-Hudson, upstate New York. Ann Marie Gregory works in a departmental program at St. Augustines, while Eileen Moffatt teaches fourth grade at St. Gregory's, both in Brooklyn. Sister Maureen Sullivan moved to Holy Name Parish in Brooklyn, where she teaches third grade • Familiar faces around NYU ... Joan Paradiso, on a full-time program for the teaching of the deaf; Cathy Fay, full-time in speech therapy; and Cathy Holzmann, part-time for school psychological services. Meanwhile, Rosemarie LeGrand is attending Fordham full-time and will receive her M.A. in counseling this August. Lorraine Mazella is doing her graduate work in biology at St. John's after receiving an assistant fellowship there. Also on the graduate school scene, Laura Pashko, a little homesick for New York, is working for her Master's at the University of North Carolina • Familiar faces around A&S ... Paulette Mendez and Ann Bernard, working full-time; and Pat Lynch and Cecilia Gryczewski, working part-time. Pat and Cecilia also see a lot of one another the rest of the time when they both do substitute teaching at Brooklyn Tech in the English Department. Sheila Delaney is also down at Tech, substituting in the History Department. Other high school teachers include Linda Gargano, at St. Saviour's in the history department; Lois Caracciolo, teaching English at Mater Christi; Laurie Barth, a math teacher at St. Paschal Babylon and Diane Wojszwilo Muchean teaching fourth grade at St. Stan's, Greenpoint. This seems to be leading back to the educational world, so more news about more teachers ... • Maureen Doersam teaches second grade at St. Luke's, while Pat Ashe is in charge of a first grade class at Our Lady of Loretto. Sister Margaret Kelly is at St. Camilla's, teaching first grade. Another "first grader" is Rosemarie D'Ambrossi, at Blessed Sacrament in Jackson Heights. Rosemarie is also taking an in-service course in classroom management. Sister Dolores McMahon teaches sixth grade at St. Michael's; Mary Vaiano works in a day care center; and Josephone Branchina teaches third grade at Our Lady of Mount Carmel in Astoria. Phyllis Fuca is presently teaching second grade at St. Thomas Aquinas in Brooklyn. Keeping an eye on things at the Dillon Center are Sister Patricia Dittmer and Cathy Holzmann. Pat works with the three year olds and kindergarteners, while Cathy works with the four year olds. Barbara Rotkiewicz teaches fourth grade at Holy Redeemer in Manhattan and will start at NYU in the spring for her Masters in remedial reading. Last but not least, Annette Bellacosa teaches at St. Brendan's, and Ken Byrne works with emotionally disturbed children at the League School • Several secondary education majors are seeking their fortunes in the elementary schools. Denise Mangieri, back from a European vacation, is a seventh grade Language Arts teacher at Good Shepherd in Brooklyn. Andrea Lembo is at Holy Martyrs in Brooklyn, teaching fifth grade. Ann Marie Roggemann Gorman now lives in Ozone Park and teaches elementary school. Maria Marra is a kindergarten assistant at the Berkeley Institute. Josephine Celeste is at St. Joseph's, Dean Street. Julia Ferando teaches at St. Patrick's in Bay Ridge, whereas the Kent Avenue St. Patrick's find Marie Nogan Desiano (2nd grade), Sister Fran Colleti, Sister Therese Augliaro and Ellen Collins '71 on their staff. In the Math Department at Bishop Loughlin is Pamela Santangelo whereas the Science Department of Bishop McDonnell claims Marianne Anastasio. At St. Therese of Lisieux (Little Flower) are Barbara Brinkman, Ellen Nofi Hughes, Patricia Luciana, Marianne DiSarno (8th grade), and Sister Maureen Walchak. Our Lady of Angels claims Lorrainne Desiano and Cathlyn Abbruzzi and Elizabeth Tracy is teaching at St. Charles Borromeo ... Christine Guardia writes that she loves teaching second grade at St. Mary Star of the Sea in Far Rockaway ... (Ed. Note: Since we don't know the married names of Virginia Dowling, Pamela Santangelo and Bonnie Eccleston, we could not list you in vital statistics. Please send new names and addresses) • Other items of interest ... Our best wishes go to Jo Olimpieri who entered Brentwood in August. Downstate Medical Center has on its staff our own Mary Monaco. Mary is working in the lab on various specimens and techniques. Our resident bio-chemist enjoys it much. Mary Walsh is currently touring Europe • Congratulations to some summer brides ... Jean Honig Fox, Pat O'Brien Radigan, Nancy McFall Devren, Marie Nogan Desiano, Linda Arezzo Vaccaro, Ann Marie Roggemann Gorman, Ellen Nofi Hughes, Ginny Giordano Savarese, Santa Paolilla Toscano, and Diane Wojswilo Mulherne. In the bootie department, Pat O'Neill Ruane welcomed a son, James • Our apologies to all of you who we missed this time. It was a little hard getting started, but we promised to reach more people next time. It would be a great help if you could pass on any gossip (reliable only, of course) to us. Till then.

Laurie Barth, 101-65 103 St., Ozone Park, N.Y. 11416 (VI 6-4764)

Marie Nogan Desiano (Robert) 6406 14 Ave., Brooklyn, N.Y. 11219 (256-0083)

Cathy Fay, 348 4 St., Brooklyn, N.Y. 11215 (768-3280)

Chris Guardia, 125-15 95 St., Ozone Park, N.Y. 11417

Cathy Holzmann, 43 Blossom Lane, New Hyde Park, N.Y. 11040 (516 FL 4-8976)

Kathy Lavin, 1542 New York Ave., Brooklyn, N.Y. 11210 (GE 4-1644)

Dianne Piwinski, 188 Java Street, Brooklyn, N.Y. 11222 (EV 3-6847)

ALUMNAE WORKSHOP 1972

The more than fifty Class Agents and Chapter Chairmen who attended the Alumnae Workshop on September 23rd, labeled it as most informative and helpful to them. Thanks are due to co-Chairmen Joanne Danaher '66 and Helen Lynch Canal '66, as well as to Mary Whelan Maher '32 and Mary Elizabeth McLoughlin Farrell '35.

Setting an inspirational keynote for the day's proceedings was Dr. Francis P. Kilcoyne, well-known to most of our alumnae. Two panels, one on Public Relations and Recruitment, moderated by Rosalie Tutino '59 and the other on Alumnae Fund, moderated by Mary Whelan Maher '32 were lively and provocative. A summary of the events by Eileen Moloney Graziani '59 brought the day to a close.

ALUMNAE TRAVEL PROGRAM – 1973

Many of you in the East have received the good news that St. Joseph's Alumnae has inaugurated a travel program. First on the program is a 7-day Easter Air/Sea Cruise to the Caribbean aboard the *Mardi-Gras* which will visit San Juan, St. Thomas and Jamaica. The ship leaves Miami on April 14, 1973 and the cost of this package, including flight to Miami and transfer to the ship is $320.00 per person. The deadline for deposits of $25.00 per person is DECEMBER 10th.

Our summer plans – August – include a European Charter Tour, approximately three weeks, or an Hawaiian Holiday. The Hawaiian Holiday is a 9-day, three island trip via scheduled airlines and includes first class hotels, sightseeing, transfer, lei greeting and breakfasts. The estimated cost is $399.00 per person plus tax.

For further information write to Patricia Sheridan, 106 Gower Street, Staten Island, N.Y. 10314, or to the college, or phone the college MAin 2-4656.

All alumnae, their friends and relatives are welcome. A minimum of 40 participants is required for all travel arrangements. If this quota is not met, your deposit will be refunded.

Alumnae Association
St. Joseph's College

OFFICERS AND EXECUTIVE BOARD MEMBERS 1972-1973

President:	Anne Marie Amadei McCartney '56 (Edward)
Honorary President:	Sister George Aquin O'Connor CSJ
Vice-President:	Susan A. Burke '68
Corresponding Secretary:	Therese Treanor O'Rourke '59 (Robert)
Recording Secretary:	Mary Butz '69
Treasurer:	Anne Hennessy O'Rourke '35 (Bernard)
Past President:	Mary Flanagan Rigaut '47 (Eugene)

MEMBERS AT LARGE:

Jo Ann Bradley Milza '59 (Paul)
Joan Londrigan Touhey '53 (Thomas)
Ellen McMorrow '71
Mary Buckley '71
Eleanor Van Wagner Nace '39 (Paul)
Winifred Reilly Gaffney '42
Mary Mone '70
Antonia Bartoloma Mohan '69 (Gerard)
Joan Connolly Marone '66 (Joseph)
Mary Ellen Gaffney '72

Sister Vincent Thérèse, CSJ is Coordinator of Alumnae Affairs for St. Joseph's College

Alumnae Fund Chairman: Dora Augus '49

Alumnae Luncheon: Chairman: Virginia O'Rourke McLaughlin (William) '62

Executive Secretary: Mary Elizabeth McLoughlin Farrell (James) '35

ST. JOSEPH'S COLLEGE ALUMNAE SCHEDULE 1972-3

September 23	Alumnae Workshop
October 11	Alumnae Executive Board Meeting 7:30 PM
October 15	Wine and Cheese Party '66-'72
November 13	Executive Board Meeting
December 1	Alumnae-Varsity Game (Home) 7:30 PM
December 11	Executive Board Meeting 7:30 PM
January 15	Executive Board Meeting 7:30 PM
February 14	Executive Board Meeting 7:30 PM
March 5	Phonathon 6:00-9:00 PM
March 7	Phonathon 6:00-9:00 PM
March 13	Phonathon 6:00-9:00 PM
March 13	Executive Board Meeting 7:30 PM
March 15	Phonathon 6:00-9:00 PM
March 20	Phonathon 6:00-9:00 PM
April 7	**Alumnae Luncheon (Plaza) 12:30 PM**
April 9	Executive Board Meeting 7:30 PM
May 23	Executive Board Meeting (Commencement Day)

CATHY LOSES BY 1%

Cathy Vesey O'Neil '64 who was a candidate for the State Senate in California was defeated this November by a margin of 1%. She had 48% of the votes, but the incumbent won 49%. Had she won, she would have been the first woman senator in the California state senate.

MISSING ALUMNAE AS OF NOVEMBER 1972

If you know the new names or addresses of any of these alumnae please send to the Alumnae Association, St. Joseph's College, Brooklyn, New York 11205.

1922 Kathleen Thompson

1924 Ethel Gleason Skinner

1925 Concepta Castelano
Alice Grainger Heaphy
Margaret Lynch O'Toole
Agnes Pattison

1926 Mary Lynch Delameter

1927 Eileen McLoughlin

1928 Anne Campion Semple
Elizabeth Corrigan Anderson
Evelyn Dotzler Felber
Myrtle Foster White
Mary Hennessy Reilly
Florence Kreischer
Catherine Quinn Shell
Mary Walsh
Kathryn Wilson Murphy

1929 Margaret Fitzgerald
Dorothy Devereaux Ryan
Alice Halloran Cody
Grace Hundermann
Gertrude Jones Mulry
Lillian Kraus Conneau
Frances McGuire Burns
Virginia Quinn White
Mary Savino Fleri
Catherine Tracy
Florence Victory

1930 Helen Delany Cook
Ethel Madden
Ethel Reardon Szylanski
Phyllis Townsend
Marie Wellman Schneider

1931 Kathleen Ford Marcial
Beatrice Greenbaum Cummings
Marie Kidd Moore
Eulalia Lawson
Marion Myers
Katherine Riordan Brown
Catherine Selsano
Ann Stokes Young

1932 Mary Maicher Warner
Mary Quinn
Mary Sheehy

1933 Mary Cowley
Rita Dennen Scott
Marie Johnstone Randall
Helen Kiernan
Mary Rafferty
Grace Twyford Rowland
Grace Ward Fieseler

1934 Dorothy Hallahn Hofgren
Margaret Impellizzeri Valle
Vivienne Kelly Devlin
Rose O'Brien White
Margaret Powell Daly
Adele Quigley
Madeline Siniscalchi
Susan Swanton Welsh

1935 Cecilia Finn Fahy
Jeanette Griffin McMurray
Genevieve Naughton Dumville
Helen O'Connor
R. Yvonne Reynolds
Helen Sawyer Scully
Rita Shevlin
Rosalie Sullivan Parett
Genevieve Walsh
Lydia Ward Kenah

1936 Elizabeth Bender White
Mary Campbell Backus
Rita Campbell Lynagh
Evelyn Hagan
Margaret Kennedy
Rita Kiernan Devine
Elizabeth McGrath Fearon
Mary McManus Reese
Vesta Moore Hauser
Katherine Morgan
Margaret Sheehy

1937 Yvonne Audion Stanton
Helen Deegan Cavanagh
Rita Donovan
Marion Harrington
Mary Marshall Thibault
Evelyn McCausland Johnson
Adelaide McLoughlin Moore
Rita Olmstead
Marie O'Regan Milano
Marion Rogers Solan

1938 Ruth Bennett Harvey
Jean Feeley Rowen
Mildred Hagan

1939 Kathryn Braithwaithe
Maria DeJongh
Aurora Dias
Elaine Durant Atwell
Jean Gillespie Fay
Jeanne Gorman Tokarz
Evelyn Huth
Mary McCabe
Kathryn McVey
Margaret Pollock Putnam
Jane Walsh DiPaola

1940 Mary Brady
Agatina Carbonaro
Dorothy Carlin O'Hara
Margaret Conlon
Irene Eichhorn Najera
Teresa Iacobellis
Florence Kirvin Leonard
Lillian McCloskey
Mary McCrimlisk
Mary McCue
Anne Moore Burns
Janet Morris Hamilton
Lucille Paone
Oliver Selmer
Regina Thompson McKeever
Florence Von Gerichten
Dorothy White

1941 Mary Beglin
Mary Broekman Griffin
Ann Campbell
Virginia Clark
Frances Dwyer
Helen Finnin Haase

1941 Marie Follmar Bower
Eileen Gallagher
Eileen Hanley Keenan
Margaret Heron
Cecilia Kelly King
Eileen Madigan Horan
Eleanor McManus Palermo
Adele Mulligan Seymour
Irene Novak Bromka
Geraldine Powers
Mary Radigan
Virginia Walsh
Dorothea Whelan Barber
Theresa Wilson Stewart

1942 Myra Campion Schwerdt
Caroline Garofano Cerebona
Mary Glennon
Elmira Brezzi Mullins
Maria Lemma Chiavelli
Rosemary McMorrow
Loretta McNulty Fabricant
Madeline Molesphini Kieffner
Irene Warren Hanrahan
Virginia Nutley Hunter

1943 Ruth Burnes
Lorraine Connor Heiden
Concetta D'Antonia
Dorothy Fitzgerald Fagan
Marjorie Jones Lenaghan
Natalie Lawlor Keaver
Cecile Mills McLean
Dorothy Quinn McKay
Margaret Von Bronkhorst

1944 Loretta Azzaretti
Joan Byrne Gibilaro
Faith Carey
Yolande DiMilta
Catherine Dolan
Carol Harrison Werner
Elizabeth Keating Harsom
Emilia Malzone Hill
Joan Riordan Grohegan
Jeanne Wilson Seidel

1945 Regina Daly MacDonald
Dorothy DeSalvo Previte
Dolores Henderson
Rosemarie Schwerman O'Connor

1946 Jeanne Alvino James
Elise Bensi Blasi
Eileen Broderick Grigg
Alice Casey
Lorraine Cribbin
Rita Gilligan
Muriel Henderson
Imelda Lavin Procido
Geraldine Ryan Graffum
Edith Torreson Jublan

1947 Jean Braithwaite
Mary Buckley Buckley
Ruth Chillingworth Bierman
Grace Devoy Lee
Lorraine Nolan Dorn
Marie Roccanova

1948 Dolores Brien
Josephine D'Allesandro Bernieri
Helen Madden Williams
Arlene Mahoney Perry
Grace Marotta Edmond
Irene McGarry
Marie McGlynn Boylan
Mary Morrison Mee
Grace Roche Spencer
Carol Shulman Cook
Victoria Walsh

1949 Patricia Eberle Miller
Mary Heindel McCrea
Mary Holihan Travers
Patricia Hubbard Clark
Helen Livingston Hughes
Anne Sheehan Murphy

1950 Virginia Bechtold
Maureen Calvey
Frances Cascio
Denise Caubisens Aubuchons
Theresa Doyle Gallagher
Marie Gambino Vogelstein
Germaine Hangley Coogan
Joan Hempel
Virginia Jacobs
Mary Loos
Mary Jane McCarthy Litschgi
Rita Schmidt

1951 Joanne McGrath
Vilma Sauss Campbell
Olivine Schreiner

1952 Joan Cuff Gobel
Elyse Deublein Harney
Mildred Feudtner
Peggy O'Brien Burke
Mary Pandalfo Tortorella
Mary Smith Leonard

1953 Anne Baldrick
Maureen Burns
Doris Busch Peppard
Marie Johnson Wittek
Joan Martin Sweeney
Frances Quimby
Mary Sennett Strawser

1954 Mathilda Bock Maguire
Florence D'Amato
Gloria DeFina
Claire Peterson Klink

1955 Florence Pyne Asbornsen
Joan Riccio Libbon
Joan Scanlon Owens
Judith Sheridan Doucette
Grace Vaskas

1956 Catherine Adhers Schmitt
Valentine Cannon Curry
Lucille Mandracchia
Joyce Oxley

1957 Stephanie Manning Maroney
Eileen McGrath Freda

1958 Lucille Brown
Delores Harrison
Nuala McGann Drescher
Dorothy Niedwick
Carol Phillips Hodge
Domenica Ruffo D'Alessandro

1959 Angelina Albaneses Faraoni
Sylvia Burton
Rosina Cardo DelGiorno
Barbara Conrow Elligott
Marion Galanti Hafner
Helen Gonzalez Powers
Margaret Hudson Weber
Joan Karp Friedman
Ann Kelly Lockwood
Catherine Mitchell
Rosemary Paganelli Cone
June Perone McDermott
Marianne Scaglione Sarro
Natalie Trivelli Rizzo

1960 Maureen Cartwright Marazzi
Nancy Cavallaro Lisciotto
Barbara Cooke Nash
Bridget Feola
Mary Hoffman McVarish
Carol Mooney Biesty
Michele Nota
Margary Robbins Gifford
Monica Rose
Mary Rose Schell
Roberta Silvestri Pantle

1961 Joan Carey
Joan Gallagher
Natalie Haynes
Elizabeth Kiernan Roy
Maureen McCarthy Hilly
Josephine McMahon
Jean Panettieri
Margaret Patrick Walsh
Anne Ryan O'Brien
Loretta Sebald
Teresa Sweeney Taylor
Patricia Mangan Clarke

1962 Anne Campbell Odez
Christine Connolly Stephens
Joan France Lawless
Elizabeth Hussey Jennings
Barbara Likwala
Concetta Maielle Miele
Wanda Walicki

1963 Leandra Barbieri
Marie Butler Kellam
Geraldine Cronin Schowerer
Denise Gimblet Pleckaitis
Geraldine Imperato Powell
Ann Mastropolo Szemredi
Noreen McMahon Merz
Geraldine Murray Miller
Eileen Stutsky Shigo

1964 JoAnn Bacon Whalen
Margaret Candee Jacob
Barbara Kempezinska
Marie LoVergine
Karen Lund Nally
Susan McCaffrey Cordero
Ellen Monahan
Angeles Morales
Susan Pelizzi
Margaret Penney

1965 Virginia Conroy Hyland
Joan Dragich
Mary Jane Grace
Kathleen Nocella
Jeanne Paterno

1966 Mary Connolly
Margaret Currie Alcuri
Elizabeth Lee Baresich
Janet Lista
Barbara Ott Bird
Clementine Palmieri Lagana
Virginia Redington
Mary Reilly Comer
Suzanna Rogers Rupert

1967 Rosemary Crowley
Mary Ann Malarra Giordano
Mary Jane McGoey
Noreen Moran
Mary Jane Orefice Ryan
Anne Marie Schneller Bukaveck
Kathleen Tighe Clark
Patricia Woodrug
Christine Warren

1968 Lois Matejka
Ellenjane Ward Gonyea
JoAnn Lindroth

1969 Carol Cole
Valerie McGann

1970 Mary Ann Jurgensen
Frances Musumeci
Susan Santarpia Halperin
Virginia Schneller
Lissette Stasse

1971 Regina Accardi Doherty
Sallyann Sicignano
Gloria Ince

St. Joseph's College
245 Clinton Avenue
Brooklyn, N. Y. 11205

Nonprofit Org.
U. S. POSTAGE
PAID
Brooklyn, N.Y.
Permit No. 6048

Sr. Mary Winifred, C.S.J.
232 Clinton Ave.
Brooklyn, N.Y. 11205

'39

Alumnagram

Vol. XXIV, No. 2: Summer 1973

Alumnagram

Vol. XXIV, No. 2: Summer 1973

Alumnagram is published twice a year by the Alumni Association of St. Joseph's College, 245 Clinton Ave. Brooklyn, N.Y. 11205. Third class postage paid at Brooklyn, N.Y.

Editor – Mary Elizabeth McLoughlin Farrell '35

Editorial Assistant – Mary Whelan Maher '32

CLASS OF 1973

WELCOME TO THE ALUMNI ASSOCIATION

Each year we delight in the new members who cross the border from undergraduate ranks to alumni status. We look to you for new strength and new ideas and your willingness to serve, voluntarily or whenever called upon, the association of which we are so proud.

The Calendar of Alumni Events for 1973-74 is on page 27. We hope you will participate. All alumni are welcome to attend our Executive Board meetings an excellent time and place to give suggestions and air opinions.

FLASH!

We want to show you immediately, a letter which was received a few days ago by the President of the College from the Commissioner of Education. It reads in part:

> Because of the significant changes which have occurred at the College since my earlier determinations as to its eligibility were made, I have now been able to reach the conclusion that St. Joseph's College has become eligible, as of December 26, 1972, for apportionments of State aid, subject to continued compliance with all the provisions of Articles 129 and 129-A of the Education Law, and with the relevant provisions of the Rules of the Regents and the Regulations of the Commissioner.

There was a joyful feeling here, knowing that these funds will greatly lessen the anxiety of the college family as a whole and will also assist us to, in the words of the Commissioner, "continue [our] important contribution to higher education in New York State."

Our contribution is unique to the smaller institution because it offers personal involvement of students with the faculty and with each other and their direct involvement in its programs and in its solutions to contemporary problems. It is further unique because it is dedicated to the spiritual interests of each and every student and member of the college family through its curriculum and through prayerful praise, thanks and petitions to God. We would like to share with you the faith experience of the past year which Father Richard Ferris, Asst. Prof. of Religious Studies, reflects on:

Just before midnight on May 19th, God called Frankie Marino, '75. For Frankie, death meant the beginning of eternal life. For his family and friends, there was a certain relief in knowing that the sickness and anxiety of the past seven months were ended. For our part, the whole community of St. Joseph's was plunged into a deep sadness at the loss of one of our own.

As a priest, it has been my special privilege over the past year to share with Frankie his experience of dying. I also brought to this relationship all of my learning and experience as a teacher of theology. Although it is clear that as a priest my relationship with this young man was unique, it is equally true that every segment of this college community has taken part in the series of events which culminated in Frankie's death.

The word *community* is certainly one of the more overworked words in our language. To our great joy, what we have experienced during the past year is the living of community. Frankie Marino loved the community which is St. Joseph's College. The students never let him down. They were with him to the very end. The faculty visited him, wrote him letters, comforted his family and prayed for him every day. The constant petition in the prayer of the faithful in the convent and college chapels for the past year has been "for Frankie Marino and his mother". Those prayers were most certainly heard.

Most of us had known Frankie for less than two years. He had never taken a theology course in our college, since he had fulfilled that requirement before he came to us. And yet, because we really do care for each other outside the classroom as well as in it, we touched him in a very personal and a deeply religious way. And he responded. In the worst moments of his illness, he would not withdraw from the college. At one point, he called the dean and asked about the possibility of resuming his studies. He insisted that a college banner be placed in his hospital room. He wanted to be informed daily about the progress of the basketball teams. He wanted "his priest" from the college to administer the sacraments to him. Finally, he promised that when he died and when he saw God, he would "put the word in" for every one of us. What a blessing!

The death of Frankie Marino was the occasion of a genuine faith experience for the community of our college. Faculty and students crowded into the wake each evening. We recalled the charming personality and heroic faith of our student and our friend. We prayed. We received the Sacrament of Penance. On the morning of the funeral several hundred of us took part in the beautiful Mass of the Resurrection. We celebrated Frankie's life and death and entrance into a new life. We received the Holy Eucharist, the strongest reminder of the real union that exists among all the members of the Body of Christ. Finally, many of us made the trip to Long Island National Cemetery, and there, we prayed again.

Now, we have the very firm conviction that Frankie is praying for every one of us. God blessed our college in sending him to us. God blessed him in us. God blessed him in us. There is no doubt that we were instruments used by God to bring Frankie to Himself. What a magnificent tribute to our college.

RESULTS OF BALLOT

Of the 104 ballot returns which we received regarding the change in name of our association, 89 were affirmative, 12 negative and 3 unmarked. As some of us predicted the change has caused a small degree of resentment among alumnae. Similar resentment has been experienced in men's colleges too. One alumnus of a well-known college, which four years ago admitted women, had this to say: " . . . Then there is a question of alumni fund raising, and statistics clearly indicate women are less likely to donate substantial sums of money to support Alma Mater than men, at least until they are elderly widows at which point their resources all too often go for causes other than higher education." Interesting to ponder!

But to get back to any resentment some of you may feel, we hope you will dissuade yourself that using the generic "alumni" is a slight to our distinguished, loyal and beloved graduates. Consider some of our English language counterparts such as man-hours, manpower, manslaughter . . . Consider, too, the term Alma Mater. Do you know the meaning of both words? Mater is easy. But alma? . . . means nourishing or fostering. Unless we develop some unisex terms, we'll be running into this problem not only in English and Latin but in all languages!

ALUMNI SCHOLARSHIP FUND

The Alumni Scholarship Fund Plan has been revised in order to make it more inclusive. It reads, in part:

There shall be established by the Alumni Association of St. Joseph's College a permanent "Fund" to be known as the Scholarship Fund. This is not to be understood as a fund for scholarships regularly awarded but a fund to be drawn on in special cases of need.

I. Purpose

To aid by granting total or partial scholarships for attendance at St. Joseph's College to those students:

A. Who are sons or daughters of members of the Alumni Association of St. Joseph's college, and
B. Who are in need of the aforesaid assistance in order to pursue their studies at St. Joseph's College.
C. After funds have been allocated to the above, amounts remaining will be distributed to other needy students at the discretion of the Committee.

Many of our alumnae have no children of their own but may have a deep interest and concern for one very close to them. It is only fair that these funds be available to them, too.

If you are interested you should (1) make application to the college (2) make application to the College Finance Officer for aid (3) notify the Alumni Association Scholarship Fund Committee that you are interested in aid and (4) file a Parents' Confidential Statement with Princeton.

A complete copy of the revised plan will be mailed on request. Write to the Alumni office at the college. Deadline for application to this fund is January 1, 1974.

FORMER FACULTY JOTTINGS

Many members of the Alumnae participated in the concelebrated Mass which was offered in thanksgiving for Monsignor Joseph Wiest's fifty years of dedicated, priestly service. The Mass was offered at St. Patrick's on May 20th.

Monsignors Charles Diviney and Francis X. FitzGibbon continue to serve St. Joseph's as members of the Board of Trustees.

Monsignor Raymond Leonard is Pastor of Holy Child Jesus in Richmond Hill.

Dr. Raymond Strassburger's son, Raymond Lamb, was married in Duke University Chapel on the fifth of May.

Miss Margaret C. Byrne, now retired, is settled in her new home, All Saints, 2040 Riverside Avenue, Jacksonville, Florida 32204.

Sister Mary Natalie, former Dean and member of the English Department, is 97 years old and enjoying her retirement in Maria Regina Convent, Brentwood, New York 11717. Sisters Charitina and Francis Antonio are seriously ill and confined to bed in Maria Regina. Sister Lucide is also living at Maria Regina.

Mrs. Esther Raffalli, although retired, remains a neighbor of the College. She lives at 286 Clinton Avenue.

Miss Mary Huschle, Professor Emeritus, plans to return to Lourdes for month of volunteer service.

NOW HEAR THIS

Summer is in full swing and for most students and teachers the books have been put on the shelf, the notebooks have been set aside. The pressure is off. But the college administration and alumni office, although breathing easier, are looking ahead to the next academic term, making schedules and plans and preparing for a new and better year. Always we look forward to a better year.

In this context, then, the Alumni officers invite comments, suggestions and letters from alumni to help serve you better . . . or just your thought and ideas pertinent to the college and its graduates.

Particularly do we ask the class leaders and chapter officers to give some thought this summer to our Alumni Workwhop in September. We hope you will come with a bundle of notes, but mostly we hope you will *come*. Plan now to keep the date open and represent your class or area. We promise an interesting day.

PLEASE VOTE FOR OFFICERS AND EXECUTIVE BOARD MEMBERS OF THE ALUMNI ASSOCIATION. BALLOT WILL BE FOUND ON PAGE 26.

CLASS OF 1923 with College President – Left to right: Mary Sheridan Nolan, Agnes Connelly Monahan, Margaret White Lynch, Catherine Lynch Kelly, Catherine Keely, Amy Bonnet, Cecile Cassidy, Sister George Aquin, President of St. Joseph's College, Sister Ruth Willmann FFM '30 and Hortense McGrevy

GOLDEN JUBILEE CLASS OF 1923

Last of the first four graduating classes of St. Joseph's College is the class of 1923. Fourteen received their degrees in June of that year, but two, Ida O'Connor Smith and Margaret Lennon Martin, have since died.

The nine members who were present at the luncheon are pictured above. You would be hard put to find a prettier group of women anywhere! Absent, and missed by their classmates, were Gertrude Roberts Delworth, Charlotte Nolan Manning, Sister Robertine (Roslyn Weiden) who was represented by her sister, Helen Weiden McCarthy '26 and Dorothy Willman who was represented by her sister, Sister Ruth Willman, FMM '31.

For the last fifty years, these women have contributed fully of time and talents to all who came into their lives. At the luncheon their joie de vivre was reflected in their cheerfulness and friendliness to us all. We congratulate them!

ALUMNI! HELP US TO HELP EACH OTHER

We wish to establish a clearing house for positions in all fields, but particularly in *education.* This would be carried on in the Alumni Office at the College. As we see it, we need:

A FILE OF JOB OPPORTUNITIES

and this is up to YOU. If a colleague in your school (or office) is leaving or if you learn of a job opening in another school (or office) call the Alumni Secretary (212) 622-4656 or write and give her details.

A FILE OF ALUMNI TO FILL THEM

also up to YOU. If you need a job or want a change call the Alumni Secretary or write or come in and fill out a card.

The success of this service depends on YOUR RESPONSE. We are happy to assume this task and hope it will prove beneficial to the members of our association.

MOVED RECENTLY? CHANGED YOUR NAME?
CHANGED YOUR ADDRESS? OR BOTH?
NEW TELEPHONE NUMBER? LET US KNOW NOW!

1973 PHONATHON WORKERS

Dora Augus .49

Anne Marie Amadei McCartney '56

Eileen Brophy Rossman '47

Sister Helen Kearney

PHONATHON

A splendid, dedicated group of alumni, undergraduates and friends worked a solid two hours, without a break, each night during PHONATHON to remind us of our Annual Alumni Fund obligation. Our thanks go to each and every volunteer and particularly to our chairman of the '73 fund, Dora Augus.

PHONATHON MARCH 5-7-13-15

ALUMNI

1923 Cecile Cassidy

1927 Margaret Normile McLoughlin

1931 Eleanor McLoughlin *

1932 Mary Whelan Maher **
Mary White Kearney

1933 Sister Marie Clotilde *

1935 Mary E. McLoughlin Farrell ***
Anne Hennessy O'Rourke

1938 Marie Cavagnaro Debany

1939 Sister Vincent Therese **

1942 Winifred Reilly Gaffney *

1947 Eileen Brophy Rossman
Mary Flanagan Rigaut *

1948 Sister Mary Joel

1949 Dora Augus ***

1952 Patricia Sheridan

1953 Joan Londrigan Touhey

1956 Anne Marie Amadie McCartney *

1959 JoAnn Milza
Terry Treanor O'Rourke
Betty Anne McDonough

1964 Mary Phelan

1966 Helen Lynch Canal
Joan Danaher
Joan Connolly Marone

1967 Sister Helen Kearney
Mary Ellen Freeley *

1968 Susan Ann Burke

1969 Mary Butz

UNDERGRADUATES

1973 Marcella Maher *

1974 Mickie Vecchione ***
Kathy Soldt ***
Janet Labuda *
Annette DuBiel *
Betty McCullough **
Maureen Hickey
Donna McKeon
Marilyn Flynn
Maureen Horan

1975 Frank Fortunato *
Gary Stegeland
Jackie Reisert

1976 Virginia O'Brien
Maureen Liekens *
Virginia Cox *
Mary Silberstein
Peggy Lynch *
Chris Procida

FRIENDS

Inez Moriarty
Virginia Miller
Sherrie VanArnam *
Helen Herley *
Marie Grace *
Christine Herley
Sister John Baptist
Sister Teresa Avila

TRUSTEE

Sister St. Angela Dodman '41 (also alumna)
Edgar Debany

1973 ALUMNI FUND DRIVE CLOSES JUNE 30th

Christine Giangreco '69

LUNCHEON CHAIRMAN, Virginia O'Rourke McLaughlin '62

JOY IS LIKE THE RAIN

Rarely does the rain fall on a St. Joseph's College Commencement day, but the steady downpour on May 23rd necessitated holding the exercises in Bishop Loughlin's pleasant and adequate auditorium. Father John Hession, Grand Marshall, led the academic procession and Sister George Aquin, after a warm welcome to the assemblage, introduced Christine Giangreco '69, who spoke of the opportunities awaiting academic graduates in today's business world.

It is unusual for one so fresh out of college to fill such an honored role, but the senior class requested a young alumna of achievement. At her graduation, Christine was awarded nine fellowships and scholarships from major universities. She accepted the fellowship from Johns Hopkins and studied at the School of Advanced International Affairs in Bologna, Italy for one year. A second year was spent in Washington, D.C. She is now Territorial Assistant of the Western European Division for Marine Midland Bank.

The Most Reverend Bishop Francis J. Mugavaro conferred the degrees and honors on the candidates. The mothers of five graduates proudly presented the hoods to their daughters: Rose Prince DiVernieri '45 to Josephine, Katherine Hildebrandt Kennelly '46 to Teresa, Mary Whelan Maher '32 to Marcella, Joan Downes Sclafani '48 to Mary and Nora Dooley Smith '43 to Susan. The Bishop rose facetiously to bestow the diploma to the three young men as each appeared.

Of the 138 graduates, three were from St. Joseph's newly established Upper Division in Brentwood, Long Island. This marks another first for our college which continues its dedication to excellence in education for its student body in Suffolk County as well as Brooklyn. "Joy is Like the Rain" sang the Glee Club in one of its selections and much joy was evident at this fifty-fourth commencement.

LUNCHEON

Our Annual Alumni Luncheon at the Plaza this year was an outstanding success. Weather was made to order and the joy and delight of those who attended was evident on happy faces and in pleasant chatter.

Chairman Virginia O'Rourke McLaughlin, her assistant chairmen and committees are to be thanked for the hard work they contributed to make the day so complete.

Father Richard W. Ferris gave the Invocation and Benediction. Sister George Aquin reviewed the past year for us and spoke of the changes and events which have occurred. We were all particularly pleased to hear her report of the Middle Atlantic States findings and judgments.

Members of the class of '23 were presented with a remembrance of their graduation fifty years ago, by alumni president, Anne Marie Amadei McCartney.

After lunch was over, many of the alumni stayed on to mix with one another and renew friendships.

STANDING INVITATION

All alumni have a standing invitation to attend the yearly commencement exercises. You are most welcome, in fact urged, to join in the grand march to the campus mall. Why not attend next year on May 22, 1974? Wear your cap, gown, hood and white gloves and assemble in the Alumni Room at 4:30 P.M. Telephone the Alumni office 622-4656 a few days beforehand to let us know you'll be there.

Mary Ellen Bradley '69 and Pat McDermott '70
Children at St. Frances De Sales School

SCHOOL FOR THE DEAF

Four of our alumnae teach in St. Francis de Sales School for the Deaf in Brooklyn. They are Mary Ellen Bradley '69, Pat McDermott '70, Mary Henneberry '69 and Joyce Constantini Pugliese '70. All have their Masters degree in Education for the Deaf.

Pat and Mary Ellen introduced us to Sister Anne Behre, superintendent, who with four pupils as a start, founded the school thirteen years ago. Her enthusiasm for this special school was delightful and she was lavish in her praise of our graduates, two of whom (Mary Ellen and Pat) worked as volunteers during their college years – and Mary Ellen, even as a high school student.

We came across Mary Henneberry, sitting on the floor with her art class, absorbed in tie-dying designs on paper. Those that were drying made colorful hangings. We met Joyce in the hall between classes, worrying about the perennial problem of "Title One" – will they or won't they?

Touring the classrooms showed the obvious need for more space. Even with the use of additional classrooms in St. Francis Xavier School on President Street, there is not room enough for the growing number of pupils. With the closing of Bishop McDonnell High School, Sister Anne has hopes of moving into what building in the fall, where it will be possible to accept more children.

Mary Ellen and Pat's children were at recreation in the school yard – Pat's engaged in a lively game of baseball and Mary Ellen's over on the swings, slides and monkey bars. When their teachers appeared, they knew at once it was time for afternoon classes. They cheerfully lined up and we crossed President Street to classrooms in St. Francis Xavier's. There each child has his own desk with special hearing equipment which they put into their ears, switched on and tuned in to suit their own needs. Pat put her mike around her neck and proceeded with the lesson on new words. The children were eager to learn, very attentive and very helpful to each other. Pat was patient with their pronunciation, but would take nothing less than correct verbalization.

St. Francis accepts children as young as three years old. The earlier youngsters start this special training, the more normal will be their adaptation to life and this is especially important in vocalization. Mary Ellen pointed out two brothers, aged 8 and 9, sitting together who had never been to school before. They looked a little bewildered but were totally absorbed in learning.

There is always a need for volunteers in a program like this and it will be especially true in the fall when, hopefully, the school will move to larger quarters.

CARIBBEAN CRUISE REPORT . . . HAWAII, NEXT

Eight sun burned, overweight, gift ladened travellers arrived home early Easter Sunday morning after seven beautiful days on the blue, blue Caribbean. The three St. Joseph "musketeers" were Kathleen Dugan, Teresa Manning and Pat Sheridan. The rest of the party were friends.

This small but congenial group joined 600 passengers aboard the TSS Mardi Gras to enjoy the sun, the sea and each other. Athletes enjoyed swimming, shuffleboard, ping pong and calisthenics. Dance music started about nine in the evening and continued into the wee hours of the morning. Gamblers invested money in bingo, horse racing and Vegas type slot machines. We had live entertainment every night culminating in a masquerade contest. Less active passengers saw movies, played bridge and chess or just relaxed on the sun deck. Food was plentiful and delicious. After each eventful day the sea gently rocked us all to sleep.

We were ashore about 10 hours in St. Croix and St. Thomas, allowing all passengers time to acquire their $200 duty-free purchases. We were also able to get a glimpse of Nassau's beaches and its famous straw market. All participants came home with new friends and happy memories. It was a small beginning for St. Joseph's Travel Program.

The next trip planned is the Hawaiian Holiday from August 11-25, a 3-Island Manuahi (meaning Super Bargain) Bonanza at $479 per person. For further information and reservations, call Pat Sheridan '52, (212) 761-1631 or write her at 106 Gower Street, Staten Island 10314, AT ONCE. Reservations will be closed soon.

SON OF ALUMNA CONDUCTS SYMPHONY, OPERA

Angeline Leibinger Conlon's son, James, has steadily been gaining recognition in the music world as a conductor. Upon graduation from the Juilliard School in June of '72, he was put in charge of the Juilliard Theater Orchestra, thus joining the Julliard faculty. During the past academic year he appeared regularly in concert with this orchestra in Tully Hall, Lincoln Center. He conducted two operas for the Juilliard American Opera Center and made guest appearances with the Louisville Symphony Orchestra. Next year he will be guest conductor with several symphony orchestras and will also perform with the Washington Opera Society, Kennedy Center, and in Philadelphia.

STORY TO TELL?

Have you an interesting, original story to tell – fact or fiction, a poem, an essay which you would like to share? Send it to the editor of Alumnagram.

Paulita Ahearn '52

BROOKLYN REALTORS' FIRST WOMAN EXECUTIVE

The President of the Brooklyn Board of Realtors, Inc., Eugene R. Romano, announced the appointment of Paulita Ahearn as Executive Vice President of the 68-year old Brooklyn Organization. Miss Ahearn is the sixth Board Executive in the Board's history and the first woman to hold the post.

Paulita, a native and resident of Bay Ridge, has served the Board as administrative assistant. She received her BA from St. Joseph's College in 1952 and took post graduate courses in accounting and business administration at Fordham. She is a member of the Executive Officers Committee of the National Association of Real Estate Boards.

The Brooklyn Board of Realtors is the only realty board in Kings County affiliated with both the National and the New York State Associations of Real Estate Boards.

EVENINGS WITH CHRIST

This year, in place of the Day of Recollection which our association has been sponsoring for its members, we enjoyed an Evening With Christ at the Dillon Center.

Just what is it like to spend an evening with Christ? What was it like to be with Christ when He walked on earth? Not only His disciples but many women also accompanied Jesus on His journeys. On May 4th, the First Friday of the month, we gathered in groups at 5:30 P.M. to read from scripture about the women who were so devoted to Him, to reflect on these passages and relate them to our own living with Christ.

At 6:30 P.M. Father John Hession celebrated Mass and delivered an eloquent homily on the most blessed of all women, Mary, the mother of Jesus. Father brought to our attention that the vestments he wore had been made by undergraduates last year for the centenniel celebration of St. Joseph, Patron of the Universal Church.

A light supper was served which was delightfully set by Ellen McMurrow, chairman, and her committee. Several of those who attended this evening asked if there could be more of them throughout the year.

ANNIVERSAIRE D'OR

Dr. Marguerite Michaud will have completed fifty years of teaching this May. She will celebrate, too the fiftieth anniversary of graduation from St. Francis Xavier University in Antigonish.

French majors in particular, but many alumnae who attended St. Joseph's College from 1929 to 1940 will remember this petite professeur du Francais.

Miss Michaud received many degrees and honors which include the Diplomée from the Sorbonne, Ph.D in History, magna cum laude, from the University of Montreal, honorary degrees in pedagogy from the University of Moncton and in laws from the University of St. Thomas. Not less than ten educational publications are to her credit. In 1967 in her native village of Bouctouche, New Brunswick, a high school was named "L'Ecole Secondaire Marguerite Michaud" to assure her name to posterity.

Her thirst for knowledge never lessened the good spirits of this charming woman. Her learning was increased by her great humaneness and spontaneity. Hers is a life that helps everyone who meets her.

STUDY CLUB STILL STRONG AT THIRTY-FIVE

A Port Washington study club, formed 35 years ago, is still going strong. Three of its members are SJC alumnae: Helen Barthen Eppig '30, Terry Schrieber Kelly '30 and Gertrude Dillworth Reynolds '25 (who has since retired and moved to Florida). Helen and Gertrude were charter members.

The group was started because some women wanted to become "well-informed Catholics." They meet as friends coming together to learn, and do not turn the meetings into socials. Refreshments are served only twice a year – at Christmas and at the end of the year.

The 18-meetings-a-year program is planned in advance with individual members assigned the task of preparing the presentation of the subject to be studied. Twenty years ago, these women were studying Latin America and the Church, Layman in the Church, and The Church in Ireland – headline stories of the '70's. Today they mention names like Rahner, Jung, McKenzie and Schellebeeck as if they were classroom professors.

"Because of our study club," the program chairman said, "Vatican II didn't come as a shock to us. We were prepared for the council's ideas."

Throughout the years they have respected each one's individuality enough not to make attendance at each meeting a condition for membership. In other words, they stressed "study" over "structure" and kept the life line intact regardless of how the numbers rose and fell.

Such a club could be a prototype for many of us who so desperately want to keep abreast of the on-going Vatican II renewal.

FREE SPEECH

Mary Rossman '51 is chairman of the Education Committee (Speakers Bureau) of VOICE FOR INNOCENT VICTIMS OF ABORTION. If you would like to have a program presented to a group (free of charge) please call Mary at home: 769-5291 or call VIVA at 331-1967.

SERVED WITH PROJECT HOPE

Margaret McHugh, M.D., an SJC alumna of '66, served last year with Project HOPE in the West Indies as part of its ninth medical teaching-treatment mission. Dr. McHugh spent two months of volunteer service in the land-based, follow-up program in Kingston, Jamaica.

Recognizing that it requires many years to establish an effective system of health care delivery in a developing nation, S.S. HOPE leaves behind a follow-up team to carry out programs initiated during the hospital ship's stay in a country. Such a program makes post-graduate medical training in the islands possible for medical students from Jamaica, Barbados, Trinidad and Guyana. Hopefully, it will help eliminate a problem common to all West Indies republics – loss of their own professionals due to "brain drain."

Margaret returned to New York late in December. She is now chief resident in Metropolitan Hospital, Division of Pediatrics. In July she will go to Columbia Presbyterian Baby's Hospital as a Fellow in Ambulatory Pediatrics.

JUST A MINUTE, TEACHERS!

Give a minute of your time for the RECRUITMENT effort. A quick visit to the Guidance Officer in your school will be a great help. Please go in occasionally and check the shelves to see whether our catalogue, pamphlets and applications are available to the students.

If there are none, or only a few, call or write the Director of College Relations, 245 Clinton Avenue, Brooklyn, New York 11205 (212) 622-4980. We will send all available information to the Guidance Director at once. This minute or two will assist us to establish better contact with students in your school. Your continual vigilance is urgently needed.

A LETTER FROM ENGLAND . . .

. . . from Ellen McLean MacRorie '70 confirms the fact that everywhere, everyone has problems. One of Ellen's is trying to get into Sussex University for a course in order to get a Graduate Certificate in Education. "I shall offer my services (??)", she writes, "to the local Junior School as a volunteer something-or-other which is what you do when you want to get into a teaching course here. I have also become a Manager (which sounds amusing anyway) of the local St. Luke's Terrace Infants' School. As you can see from the enclosed clipping I'm making a general nuisance of myself." The picture shows Ellen and other parents and children assembled to lobby councilors arriving for the meeting of the Education Committee, regarding inadequate facilities.

Ellen also notes that some of "your history girls make trips over here for their effusive enrichment . .,. I should like you to know that I have two beds in small, cramped, but homely (in the English sense) surroundings here at the free disposal of St. Joseph's types at any time, especially in the winter and spring. (My mother makes the trip over in the summer, when she uses the room.)" She ends "Our four children are all thriving and well and semi-English."

In September 1956, Ellen McLean, a graduate of Bishop McDonnell high school with a 92.9 average, was admitted to St. Joseph's College. Choosing History as her major with a Social Science minor, she maintained the same high level of academic standing for three years. In January of 1960 Ellen withdrew from the college for the "reason . . . (that) brings me great joy. I am to be married the 28th of this month." At the time the college did not admit married women. She further wrote the President and Dean a "thank-you note . . . for my Catholic education and the way in which you gave it to me. . . . St. Joseph's has put me on the road to true understanding and wisdom."

In September 1969, Ellen McLean MacRorie re-registered at St. Joseph's and successfully completed her credits and thesis, earning a B.A. in History on June 3, 1970.

Vital Statistics

DEATHS

The Alumni Association offers its sympathy to the families of:

Virginia Laudry McDermott '27
Dorothea Sullivan '30
Catherine Coughlan Condron '31
Dorothy Snow '31
Margaret Lavery Van Kooten '31
Eleanor Clancy '33
Anne Tierney Howland '35
Marie Humphreys '36
Grace Sluiter White '40
Jeannette Cook Clausen '44
Ellen Hayes Wolf '53
and to
The family of Lt. Richard S. Schott, son of the late Muriel Simpson Schott '25, whose death in 1972 in Vietnam was only established after the release of POWs.
Anne Schrage '27 on the death of her sister, Frances
Therese Schreiber Kelly '30 on the death of her father, Charles
Gertrude Unser '32, on the death of her mother, Elizabeth
Irene Parker Parks '32 on the death of her husband, Emund
Helen Coughlan Worthley '32 on the death of her sister, Catherine
Mary Murtha Rockwell '33 on the death of her husband, Daniel
Josephine Ford Scanlan '33 on the death of her husband, John
Virginia George '34 on the death of her brother, Joseph
Mary O'Donnell Kemper '34 on the death of her husband, Arthur
Genevieve Walsh '35 on the death of her mother, Florence
Virginia Humphries Cooke '36 on the death of her daughter, Mary
Rita Morris '36 and Janet Morris '37 on the death of their mother,
Isabelle Andersen Miles '37 on the death of her husband, William

Nora Sullivan Marshall '37 on the death of her mother, Sabina
Madeline Noonan O'Neill '37 on the death of her father, Frank
Marjorie Burns Gallagher '39 on the death of her father, Alfred
Mary Etzel McLaughlin '40 on the death of her sister, and her father, Alfred
Ruth Sluiter Fitzgerald '40 on the death of her twin sister, Grace
Mary Hughes Reilly '41 on the death of her niece, Celeste Johnson, daughter of the late Celeste Hughes Johnson '38, and step-daughter of Doris Price Johnson '42
Doris Dorney Waters '43 on the death of her son, Paul
Anne Screen Forsman '43 on the death of her mother, Mary
Mary McHenry Schwarz '44 on the death of her mother, Anna
Rosemary Christman Casey '44 on the death of her sister, Marian Vary
Mary Collins Hanrahan '45 on the death of her father, Joseph
Evelyn Burkhard Powers '47 on the death of her husband, Edward
Margaret Wilson Sullivan '47 on the death of her sister, Eileen
Nancy Rogan Perri '47 on the death of her father-in-law, Anthony
Angela Geraci Impastato '48 on the death of her husband, Edward
Barbara Maguire Martin '48 on the death of her mother, Elizabeth
Kay Arlotti '49 on the death of her mother, Erminia
Joan Corbett Colgan '49 on the death of her mother, Catherine
Patricia Doherty Singleton '50 on the death of her husband, James
Lillian McArdle '50 on the death of her mother, Lillian
Mary Powderly Tong '50 on the death of her mother, Katherine
Patricia Doherty Singleton '50 on the death of her husband, James
Sister Mary, S.S.J. '50 on the death of her mother, Marie Delaney
Claire McVenn Dillon '51 on the death of her mother, Teresa
Vilma Sauss Campbell '51 on the death of her husband, Howard
Joan Brancaccio Keevers '52 on the death of her mother, Helen
Ann Collins Burns '53 on the death of her father, Joseph
Virginia Bradley Connolly '54 on the death of her mother, Florence
Janet Farley '55 and Mary Margaret Farley May '59 on the death of their mother, Florence
Diane Milde Brown '55 on the death of her son, Stephen
Santina Ursino Naddeo '55 on the death of her mother, Anna
Mary Emilio Stack '56 on the death of her father, Louis
Mary Ita Feeney Dwyer '56 on the death of her father, Martin
Patricia Gill '57 on the death of her father, Haym
Kathleen Quin Matedero '57 on the death of her mother, Kathleen
Margaret Connors '58 on the death of her father, Patrick
Geraldine Imperato Powell '63 on the death of her mother Marie, and father, Joseph
Maureen McCormack Brandt '63 on the death of her mother, Elizabeth
Mary Short Lynch '66 on the death of her mother Katherine
Patricia Efferen '68 on the death of her father, George
Joan Bula '70 on the death of her father, William
Elaine Grasser '70 on the death of her mother, Alice

BIRTHS

'51 Richard Andrew to Julia Cummings Murphy
Joanne adopted by Therese Whiffen Coleman
'54 Mary Terese to Mary Brennan Serena
'55 Mary Anne to Pat Daum Hastings
Kerry Beth to Pat Freel Champeau
Laura to Frances Fumo Chionchio
Kevin to Terry Young Beckwith
'56 Colleen Marie to Irene Schider McManus
'57 Jeanette to Mary Johnson Gerrity
William adopted by Joan Costa Davis
'60 Gregory Alfred to Jeanne Driscoll Poulton
Matthew Robert to Margaret Owens Daab
John to Mary Pergola Hughes
'61 Christopher Michael to Mary Uravic Clement
Tracy to Winifred Flannery Mannion
Sean Edward adopted by Anne Ryan O'Brien
'62 David Matthew to Joanne Collins Hafke
Andrew to Mary Elinor Edwards McCarthy
Denise to Connie Maiello Miele
Kathleen Ann to Marietta Trinneer Ciesla
'63 Diane Mary to Mickey Andretta Gannon
Son to Joanne Chiarino Pace
Anne Elizabeth to Kathleen Coyle Testa
Margaret Helen to Helen Craig Hoeffner
Julie to Sandy Cyzewski Miller
Shawna to Mary Darroch McBride
Mary Frances to Dorothy Fitzgerald Glew
David to Gerry Haggerty Jenulis
Elizabeth Ann to Rosemary Harkin Fritz
Deidre to Kathy Kiernan O'Malley
'63 Thomas Joseph to Mary Alice Larkin Simonsen
Melisa Louise to Fran Mautone DiGiacomo
Christopher Curtin to Mary Minogue Brouder
'64 Jessica Ann to Mary Ann Amalfitano Narciso
Cynthia to Joanne Bobrowski Linski
Christopher Brennan to Mary Brennan Mulvihill
Frank Paul to Maria Bellavia Proscia
Richard Peter to Carol DeVincent Tauriello
Jennifer Ruth to Elizabeth Vecsey Gembecki
Serena Victoria to Victoria Vega Shnayer
'65 Thomas FitzGerald to Kathleen FitzGerald Berry
Stephanie Ann to Louise Lauer Lacovara
John Hayden to Rosalie Corlito Henderson
David to Ruth Koehler Fiumaro
Mary Kaye to Bonnie Sekula Waldron
Anna Faye to Joan Hinde Stewart
'66 Mark Richard to Rosemary Cannella Guglielmo
Christopher James adopted by Jean Coleman Duffy
Marissa Edith to Joan Connolly Marone

David Kyle to Beth Evans Guarnieri
Maureen to Joan Gaudin Ryan
William Kane, Jr. to Eileen Jones Lavin
James Walter to Jane Leder Horn
Joan Marie to Barbara Paglia Curatolo
Thomas, Jr. to Marylou Reilly Comer
'67 Beth Marie to Marie Anderson Provenzana
Peter to Florence Basso Mancino
Robert Bowen to Marion Cyzewski Doerr
Christine Jean to Margaret Mary Lavelle Ricci
Helaine Marie to Joyce Marchetta Bisso
William Joseph to Rita Marie McGrath Finnerty
Britt Alexandra to Judi Wenzinger Freier
'68 Marissa Ann to Marie Elena Giuttari D'Angelo
Catherine Mary to Mary Griffon Brown
Giovanni Philip to Eleanor Thomson Dennis
'69 Michael Christopher to Sarah Basquill Colucci
Maureen to Carol Cole Sullivan
Robert Matthew to Virginia Marblo Clappi
Patricia to Valerie McGann Stolfi
Terrence Martin to Christine Monsees O'Brien
'70 Jared Andrew to Deborah Ambrose Ripperger
Nathaniel Graham to Rosemary Behrens Hicks
Kieran Hunter to Maryann Diviney Juska
Irene to Cathy Collins Butler

MARRIAGES

'33 Miriam Scholly Doran to Drew Shiebler
'42 Doris Price to William Johnson
'46 Regina Gallagher to William Robertson
'51 Cathy Wiggins Duncan to Charles Kloeber
'56 Virginia Yackel to Joseph Critelli
'61 Elizabeth Kiernan to Billie Ray
Jean Panettieri to Thomas Rideout
Irene Salayka to Miguel A. Hernandez
'63 Ann Codraro to Ralph Papaleo
'64 Joan Rizzo to Larry Witig
'65 Esther Jane Gross to Stewart Cohen
Jane Jacobson to Rudolf Birzia
Mary Beckley to Michael Uminski
Ellen Kilgannon to John O'Leary
'66 Roseann Marino to Stephen Moore
Helen Morrissey to Thomas Rizzuto
Betty Soden to Ola Hansen
Deidre Twomey to Peter Mastaglio
'67 Joan Smith to Francis Ryno
'68 Patricia Bigini to Edward Quinn
Ann M. Burke to John Szulwach
Ellen Harte to John Donohue
Anne Madden to Carl Ray
Dorothy Quinn to Robert Fortunato
Maureen Madden to Richard McDonnell
Maryanne Murray to Bob Majeski
Barbara Terlecki to Philip Torquato
'69 Jeanette Stanbrough to Gerard McCarthy
Angela Vista to Francis Savino
'70 Valerie Wertz to Terrance Quinlan
Joanne Prospero to Mr. Aimo
Anne Delancy to John Kiernan
Patricia Campbell to Jeffrey Lyons
Carol McGlenn to Mark Anders
Dorothy Bauccio to Ben Marolla
Diane Brusca to Frank Bronkhurst
Barbara Ridzi to Thomas Yovine
Judith Kuhn to Michael Pregot
Fran Caruso to Eugene Ruggiero
'71 Joanne DiFolco to Thomas Saldarelli
Bridget Farrell to Joseph A. Ares
Marie Kosek to James Barnett
Loretta Jordan to S. Grenga
Maureen O'Rourke to Stephen Suseck
Anne Scaro to Andy Jordan
'72 Rose Picciarelli to Joseph Marino
Linda Riccobono to Peter Ciaccia
Pamela Santangelo to Joseph Turzo
Paula Vessio to Donald Bassolino
Sandra Jessamy to Mark Granderson

DEGREES

'58 Diana Bonetti Simeone, M.A., Stonybrook
'60 Elizabeth O'Connell M.A., St. John's
'63 Karen Kenealy Baker, M.S., Richmond
'65 Joan Hinde Stewart, Ph.D. in French, Yale
'66 Jane Leder Horn, M.A., Brooklyn College
'66 Vincenza Muselli Schiera, M.A. in Educ. Theatre, N.Y.U.
'67 Margaret Mary Lavelle Ricci, M.S.T. Union
Regina McCarthy Morello, M.S. in Education, Hunter
Mary Ellen Merz Hull, M.A. in Early Childhood, Brooklyn
Diane Patelli, M.A., Brooklyn
'68 Carolyn Rampolla Petrelli, M.A. in English, St. Johns
Maryann Rokus, M.S. in Elem. Ed., Queens
Toni Tatta Ohle, M.S. in Educ., Hunter
Carol Terlecki Hahn, M.S. in Educ., Hunter
'69 Patricia DeVane, M.S. in Elem. Ed., Richmond
Michele Esposito, M.S. in Reading, Brooklyn
Mary Rita Sheehy, M.A., Adelphi University
'70 Alberta D'Afflisio Aldinger, M.A. in School Psychology, Brooklyn
Cathy Collins Butler, M.A.
Mary Czubakowski, M.S. in Hearing and Language, Hunter
Felicia D'Anna, M.A. in Math., Boston College
Eileen Farrell, M.A. in Spec. Ed., Boston College
Kathy Flanagan, M.A. in Elem. Educ., Brooklyn
Kathleen Gaines Kip, M.A.
Mary Jeffers, M.S. in Biochemistry, Fordham
'71 Carol McGlenn, M.A. in Library Science, St. John's
Patricia Sullivan, M.A. in Biology, C.C.N.Y.
Valerie Wertz Quinlan, M.S. in Guidance and Counseling, Richmond
'71 Colomba Furio, M.A., St. John's University
'72 Camille Tranchina, M.S. in Elem. Educ., Richmond

PROFESSIONAL APPOINTMENTS

'35 Helen Dermody, Associate Dean of Fordham Graduate School of Social Service

'36 Veronica Ging, first woman trustee of Iona College Board of Trustees
'39 Arleen Anderson Walsh elected to Cranford, New Jersey, Board of Ed. (only woman member)
'41 Anne Hennessy, Asst. Treas. of Reichard-Coulston, Inc.
'43 Elisa Carrillo, first woman elected to the Council of the Society for Italian Historical Studies, an affiliate of A.H.A.
'45 Martha Leaver, installed as member of Alpha Beta Chapter Delta Kappa Gamma (S.I.), National Honor Society of Women in Education.
'46 Grace Leroy, Manager, Graphic Arts Services, Middlesex County College, New Jersey
'47 Anne Dannemiller Louthan, appointed Director of Educational Counseling at Suffolk County Community College
'52 Paulita Ahearn, Executive Vice President of the Brooklyn Board of Realtors, Inc.
'63 Rosemarie McGrath, promoted to Director of Personnel for Macy's, New Rochelle
'63 Michele Priscandano, teacher of Elem. Educ. and Supervision at Brooklyn College.

Class Notes

Deadline for Fall Issue is September 30th. Due to limited space in this issue the name of only ONE class agent appears after each set of notes.

1923

Our biggest news this year is our fiftieth anniversary! We were the guests of the Alumni at its Spring Luncheon at the Plaza. More than half the class was able to be there. Though some were too far away to attend, they joined us in spirit through their letters and prayers. On behalf of the Class of '23 I thank Sister George Aquin for her warm reception and beautiful greeting. I thank the committees who planned so well. It was a joy to receive such a hearty welcome from those present and to meet friends whom we had not seen for years. But above all our deepest thanks to the Good Lord who directed us to St. Joseph's years ago! It was an altogether lovely day and one we will always remember! I cannnot close without expressing our appreciation to Cecile Cassidy in our class for her ever-ready assistance to all of us on this wonderful occasion.

Agnes Connolly Monahan (George) 129 William St. East Williston, N.Y. (516 PI 1-7105)

1924

Our class has had a big disappointment this year. We have not been all together once. Five of us were happy to attend the Alumni Luncheon – Angela Donaldson, Kathleen Dugan, Christine Gibson Dougherty, Mary St. John Murphy and Marion Teaken • We anticipated a visit from Ethel Walters Bampton who makes her home in Brussels, Belgium, but Ethel met with an automobile accident so she had to remain abroad • Theresa Dolan Janton and Rita Fearon Bryan, who do enjoy life in Florida, were joined by Mildred Hayes Donohue and they, with their husbands, were together on three different occasions while the Donohues were wintering in the south • Those of us here were sorry to hear of Viola Hearns Bell's accident • Regina Munz Meyer went to Portugal for a three weeks' stay • Kathleen Dugan was in Michigan for another wedding. She then went on a Caribbean cruise with Patricia Sheridan, who conducted the S.J.C. Alumni group • We do look forward to Rita Fearon Bryan's annual visit north and to Peggy Ormonde's return to Brooklyn, when we will be happy to join them and have one of our long awaited reunions.

Marion Teaken, 8701 Shore Road, Brooklyn, N.Y. 11209 (SH 8-7644)

1925

Beatrice Rick Richards spent the greater part of the year at her home in Green Pond, New York, and has withdrawn from teaching at St. Paul's School in Ramsey. She has retained her Ramsey home for most of the winter months. To keep mentally alert she enrolled in a course on Precision Bidding in bridge. The group practices in Duplicate Bridge, a fascinating game • Margaret Roche Moore and Bertram spent a delightful two weeks in Aruba during January • Sally Todd Griffin's son, Captain John C. Griffin, (U.S.A.F.) married Captain Janet Witbeck (U.S.A.F.) on May 20, 1972. They left in April for four years in Germany at Zweibrecken Air Force Base.

Margaret Roche Moore (Bertram) 216 East 50th Street, New York, New York 10022 (MU 8-3336)

1926

Loretta Colborne spent January in Hawaii, February visiting Naudi, Korolevu and Suva and New Zealand • Her next stop was Melbourne where she attended the Fortieth International Eucharistic Congress • Other "ports of call" were Bangkok, Singapore, Tokyo and Hong Kong where she spent a day with Sister Frances (Eva Flinn) • She returned home in March to her family and friends • Helen Weiden McCarthy's son, Bill Jr., flew in from Hawaii with his wife and 2½ year old son to spend the Christmas holidays • Helen and Bill will fly to Honolulu in September to see their tenth grandchild • This will be their third trip to Hawaii • Barbara Eckels Catoggio's daughter Anita was married to John B. Trainor, Jr. • Anita attended the University of Nauchatel, Switzerland and graduated from Dunbarton College, Washington, D.C.• Barbara and Vincent are proud of heir grandson, Richard C. Kullen III, daughter,

Barbara's, child • Both his mother and father are attorneys • Mary Greene and Barbara attended their 50th anniversary at Brentwood last year. Mary could not be present at the Alumni luncheon because of her nephew's wedding on that day • In March, Helen Stewart Jameson returned from Florida • Eleanor Dolan Reardon retired in March • Her granddaughter, Lori Dillon, will graduate from St. Agnes Seminary in June and will go to Bishop Kearney in September • Eileen Murray Heaney writes that her grandchildren, Eileen who will be 9, Carolyn 7 and Meagan 4, are "just great" • Eileen and Cornelius are planning to visit Marie (Savino '27) and Phil Degnon in Montclair • Bernadette Garvey and her sister, Anne, moved from Brooklyn to Garden City • Their trips to Mattituck are cut by one hour • Bernadette broke her ankle while on a Caribbean cruise and had to fly home to have the bone re-set • Peg Crowley spent another February in Puerto Rico • Sr. Dolores Maria (Margaret Kelly) is still in the French Resource Center at the Academy of St. Joseph in Brentwood • Mary Lynch Delameter lives in Stony Point, New York. Her daughter is a graduate of St. Rose's College, Albany. Mary has five grandchildren, the eldest, 12 • Doris Leavy sent a picture of an attractive little house which was built with her $200 contribution to Catholic Near East Welfare Assn. for a homeless family in India • Agnes McShane Madden's husband, John, has retired from the Police Department • They plan to move to St. James, Suffolk County. Agnes' daughter, Jane, is on her way home via extensive touring of southeastern Asia. The Maddens visited daughter, Agnes at Offutt Air Base, Omaha. David is getting his MA in Economics • Daughter Mary and Tom and two children, live in Albany • Marge Keenan Moyles' eldest son, Bill, a VP at Gulf Oil, is listed in Who's Who in America • Marge has ten grandchildren • Mary Mirabella enjoyed attending the opera and visiting nieces and nephews in Washington, Long Beach and Deer Park • Agnes Daly Manifolds daughter, Anne, and husband, Dr. Charles Pace, have an apartment at Aberdeen Proving Grounds as well as a home in Flushing • Daughter, Mary in postgraduate study, Queens College son, Harry, a CPA, also studying for MA • As for your reporter, I enjoy the freedom of retirement, and spend the winter in Bayside and summer in Laurel • My sister Edith and I find our deepest happiness in her 2 year old grandchild, Melissa Bopp • I am looking forward to my brother's retirement dinner in June • George is retiring from the Board of Education where he was an administrative director in Public Relations • Keep Writing!

Irene V. Lent, 41-41 220 Pl., Bayside, N.Y. 11361 (229-6906), Box 143, Laurel, N.Y. 11948 (June-Sept.) (516 298-4186)

1928

Nineteen classmates attended the Alumni Luncheon on April 7th and most of them were also present at the Mass for the deceased members that morning • Jeanette Farrell Amery, Marie Glasson Baum, Emma Bergen, Agnes Kelly Bryan, Marge Hertel Cassidy, Teresa DeVoe Creem, Alice Adams Elliot, Margaret Sullivan Fitzgerald, Regina Peppard Fitzpatrick, Helen Griffiths, Dorothy Hand, Mary Murray Kelly, Mary Keller Lawler, Eileen McL. Magilligan, Elinor Woods Paul, Mary Walsh, Helen Kenny Halliday, Catherine Irwin and Dorothy Devereaux Ryan all enoyed the day. Marie Glasson Baum traveled the farthest, coming from Florida just having returned from a Caribbean Cruise. Elinor Woods Paul came from Cleveland combining her visit with a stay with her daughter • Returns of the Questionnaire were sent in by Evelyn Foppianni Catani, Mary Manning Doherty, Constance Reynolds Furey, Mary Hunt, Mary Howard Parker, Dorothy Thompson Purcell and Rhoda Magnor FitzPatrick, all regretting their inability to attend the Reunion • Helen Kenny Halliday was welcomed by all after a long absence. She has had five Math Text Books published and is under contract with two Publishers for more. When in England last year, she attended the International Conference of Mathematics Educators at the University of Exeter • Constance Reynolds Furey lives in Durango, Colorado • Since two of her four children live in the East she plans to return to "Fun City" once a year • Mary Lawler's seven children, all married, live in some far away places and visiting them gets her on her way to see many parts of the U.S.A. • In between she fits in a cruise • Rhoda Magnor FitzPatrick lives in Florida with her Mother who is 90 • Alice Adams Elliot, whom I had not seen in 45 years was easy to recognize-a petite figure as in 1928 • Mary Manning Doherty, unable to come, sent a picture of herself and her husband • Both looked happy and well evidently thriving in the sunshine of California and traveling to Florida when it gets cloudy • Thank you all for your response to Jeanette's and my appeal • There is more news which I hope to send out in a newsletter to the class • "We Girls" were most generous to the Alumni Fund this year and can be proud • The best remark of the day was made by Dorothy Devereaux Ryan as she handed me her generous check for the Fund. "Wouldn't you hate to say you graduated from a College that did not exist anymore?" S.J.C. is not just existing, it is growing!

Eileen McLoughlin Magilligan, 540 3rd Street, Brooklyn, N.Y. 11215 (SO 8-7446)

1930

Dorothy Bird Daly, President of the National Conference Catholic Charities for 1972 was reelected to serve for 1973 • Eileen Cox writes of the celebration in March of her aunt's 95th birthday with 46 relatives and friends. A preist friend from Philadelphia offered Mass in the parlor • Among the guests were some SJC alumnae: Mary McGinnis '25, Helen Weiden McCarthy '26, Josephine Weiden McBride '27, Bernadette Hughes Carroll '30, Ruth Hagan Pette '30, and Virginia Humphries Cooke '36, who was one of Eileen's first pupils at Notre Dame Academy.

Kathleen Mulrooney McDermott (Francis), 123-14 95th Ave., Richmond Hill, N.Y. 11419 (VI 7-9751)

1931

In January we wrote you of the death of your class agent, Margaret Lavery Van Kooten • Throughout the years, Margaret was loyal and faithful to all of you and she served you well • No one appreciates such devotion more than the editor of our publication and we will sorely miss her • We know she is remembered in your prayers as well as that of the community here • Jack and Edith Stanley Smith visited Athens, the Greek Islands and Northern Greece last summer • Frank and Mary Hodgins Clarke travelled to Siberia as well as to Mother Russia, going from inches of snow in the Uzbeh Republic to 90° in the Baltic Sun • Amy Fraas Rogers has retired from the Bureau of Attendance • Laura Brennan Loughlin is on sabbatical leave from John Adams H.S. • She and Dick are planning a sojourn in Florida • Genevieve Oliver Longley has moved to a new, big house in Sound Beach • She and Wal are enjoying their grandchildren when they are not busy working on their new

home • Eleanor McLoughlin retired from teaching at John Adams H.S. • "What do you mean, leisure?" she writes • "I have been very busy and happy working on Parish Council business and on some great programs undertaken by the parish • I haven't had time to catch up with family and friends, nor to do some writing I had planned on" [EDITORS NOTE: The class of 1931 is now without a class agent. Will one or more of you members volunteer? Please write to the Alumni Association here at the college].

1932

At the Alumni Luncheon, Anne Burns Meehan told of her upcoming Mediterranean cruise which will make calls in the Azores, Valencia, Lisbon, Venice, Naples and the Greek Islands • Anne's youngest daughter is a volunteer with Vista, working among the poor, especially children, in the Baton Rouge area of Louisiana. Her two older daughters have put their talent for fashion artistry to good use – one, a free lance artist in Columbus, Ohio, the other, manager of a Madison Avenue boutique • Rounding out Anne's family is a son, an attorney, in Manhattan • Marge Oliver Kaiser had just returned from her annual winter sojourn in Florida. She is thoroughly enjoying her retirement • Winnie McMahon, also at the Luncheon, spoke of the joys of retirement and leisure too • Mary Hopkins Engelskirger is a grandmother for the seventh time via her son • The newcomer was named Michael John • Marie Manno Mullins wrote us of the ecumenical marriage of her son, Robert: "Son, Robert, met and married Miss Premwadee Yampeka, teacher of English at U • of Bangkok while both were studying for Masters Degree at U. of Hawaii • Catholic ceremony performed at Newman Chapel U. of Hawaii, Buddhist ceremony performed in Bangkok at home of bride's parents with one hundred guests of her family • A happy meeting of both worlds" • Marie's husband, Tom, now retired, continues to plan each year's trip to Ireland – a country that she has taken to her "little Italian heart" • They have three grandchildren • Irene Parker Parks, on the advice of family, friends, and doctor, went to Amsterdam and London for eight days shortly after her husband's death, during her mid-winter school vacation • As usual, Irene's busy schedule of field trips prevented her from attending the Luncheon. She is conducting an adult education course in Ecology and Ornithology • Other travelers we heard of were that gay retiree, Gladys Worthley, who went on a tour of Spain and Madeira and another one of the same ilk, Lil Kelly, who escaped some of our not-so-bad winter by going to Florida • Kathlyn Ansbro Wurts and Ed spent Easter vacation in California, where two of their three children now reside • Their oldest son, Lieutenant Commander Edward V. Wurts, U.S.N. is stationed in the Philippines • Margaret Kenny was in the same tour group as Ed and Marie Cavagnaro Debany '38 to Australia and the Eucharistic Congress • One of your reporters, Mary White Kearney, became the proud mother of two doctors this year • Joe Kearney received his Ph. D. in Nuclear Engineering from M.I.T. and is putting his knowledge to use as Assistant to the Chief Scientist at Combustion Engineering, Inc., a Connecticut firm • Jimmy Kearney earned the degree of Juris Doctor from N.Y.U. and is associated with the law firm of Webster Sheffield in Manhattan • As for the other Mary, her daughter, Marcella Maher, fifth of her six children to earn a college degree, graduated from St. Joe's with honors this year • Hallelujah! Mary and Tom have eleven grandchildren • Next news deadline is the end of September. Please let us know what you're doing.

Mary White Kearney (John), 1252 E. 28 St., Brooklyn, N.Y. 11210 (CL 8-0297)

1933

Margie Bannon Teaken, whose husband died three years ago, brings us up to date on her family • She flew to Fresno, California, where daughter Margaret lives, to see her first grandson, Matthew • Elizabeth, also married, lives in Syracuse and works as a nurse; Frank Jr. attends school in Albany • Rita Bopp Mahoney's grandson, James Joseph Prunty was born in September 1972 to Rita's daughter Mary Therese • Margaretta Dorney Tyrrell teaches in the Albany public school system • About her four children: son Bill has given her a grandson; George is head of educational media at Stonehill College; Marilee is a graduate of Mt. St. Vincent and works in the New York State Department of Social Services; Anne is a graduate of Immaculata College and a candidate for an MA at Virginia Polytechnic Institute • Marie Duffy Quinn has been teaching in elementary school in Little Silver, New Jersey, for the past eighteen years. Her two married daughters live near her and her son is in Tampa • Marie is the grandmother of five • She has enjoyed travels through the United States and western Canada, and is looking forward to Europe as her next venture • Catherine Gebelein Carlson is semi-retired as a lawyer. For the past year, she has been living in Deming, New Mexico, and is now in Albuquerque • Dorothy Harold McNeil writes, "Alex and I love the good life in Pompano Beach, Florida. We enjoy the College Newsletters and St. Joseph's solid development" • Beatrice MacKinnon Reynolds is in charge of the Croton-on-Hudson Town Hall. Her children are Kathy, married and with two children; Anne, living in Albany; and Patricia, now travelling in France • Marie McGrath Brown's family is studying coast to coast – Bill is in his third year at Oklahoma Medical School; Peter is interning at Los Angeles General; Brian is a junior pre-med student at Syracuse; Justine is a sophomore majoring in anthropology at Dayton U; Kevin, a Vietnam veteran, is a sophomore at MIT • Agnes Toner O'Shea, whose husband, Ed, died a year ago, recently retired as Chairman of the Math Department at Far Rockaway High School. Her daughter Eileen works for the Nassau County Social Service Department; Kathleen is a teacher in Lawrence, Long Island; Peggy is studying for her MA in mathematics at Courant Institute at NYU • Geraldine Young Murphy is the proud grandmother of eight, ages 14 months to 15 years. In the fall expects No. 9 and 10. Number nine will be the child of Kathleen Murphy Goldman '65. Geraldine keeps occupied with teaching, traveling and hobbies • A pretty good percentage of us were able to meet at the April 7 luncheon and enjoyed some reminiscing and swapping of news – and talked of getting together a little more frequently than every 40 years! Are you interested? And how about sending in *your* news notes? We'd like to know how you are.

Mary Dolan (news) 130 East Lincoln Avenue, Valley Stream, N.Y. 11580 (516 VA 5-1582)

1934

Margaret Bier and her sister Anna '46, sold the family

home in Woodhaven last July and moved to a cooperative apartment at 6 Brooklands, Bronxville, 10708.

Marie Lilly, 8201 4th Ave., Brooklyn, N.Y. 11209 (SH 8-6954)

1935

Ed and I (Anne Seitz Smith) were in Munich, Germany on Palm Sunday, where instead of the traditional palm, we received pussy willows which had been blessed in a special ceremony. On Easter Sunday we attended mass in Waterville, Ireland in a small church tucked away in the hills of the lovely Irish countryside. We had gone on a bus tour of western Ireland covering the Ring of Kerry, the beautiful lakes of Killarney and the Cliffs of Mohrer, with some friends, Judge and Mrs. McGrover, parents of Helen McGrover Burns, '53 and Mary McGrover Peyton, '59. At Shannon Airport, waiting for our return flight, we ran into Suzanne Trinneer Drumm, '59 and her husband Tom, and enjoyed some Irish coffee while exchanging travel chit-chat • We heard that Marie Blaber has also been juketing around Europe • In January Ed and I visited Bernadette Moroney Metzler and Jack in their new home in Florida • The Metzlers are enjoying the easy life • Frank and Florence Kemp Carberry with their son John spent a week in Bermuda in mid-March and came home raving about this beautiful island • Florence was among our classmates at the annual luncheon, along with Corinne Kast Cummings, Anne Hennessey O'Rourke, Grace Flannery Morris and Mary Elizabeth McLoughlin Farrell • Kay Allen and I were at the St. Charles Hospital luncheon held on the same day, so we were among the missing • There we saw Genevieve Sheerin, who is still teaching in Flatbush • Gilda Datri Nisco is teaching at I.S. 51 on Staten Island • Marie Oliver Midwinter reports from Massachusetts that her daughter, Ronnie Molneux, and the Major and family are stationed in Key West, Florida. Ronnie received her RN from Bristol Community College • A note from Carmel Caviliere Poggi thanks us for the prayers and Mass offered for her brother Thomas • Agnes Rafferty Stadmeyer's oldest son, Frank, Jr. was married on March 24th. Her youngest son, Steve, is attending Brooklyn College evening session • A note from Ceal Finn Fahy who has just concluded five years as a realtor in Annapolis, and sold a 75 unit Condominium and a waterfront community, reports that she had Ed build a house in Delray Beach, Florida on the Intracoastal Waterway • They have their own dock and 41 foot Morgan Sloop waiting to be brought up for summer sailing on the Chesapeake Bay • They plan to spend 6 months in Florida and six in Maryland • Now if we can only hear from Virginia Conran Cheasty, Dida Callahan, Betty Zangle, Kay Sheehan etc, etc. we would be overjoyed • Please drop us a line or three or four • or more.

Anne Seitz Smith (Edwin), 8301 Ridge Blvd., Brooklyn, N.Y. 11209 (839-0112)

1936

Veronica Ging, Secretary of the Olin Corporation, has been named the first woman trustee of IONA College Board of Trustees • This is the second "first" for Veronica • In December of 1971 she became the first woman senior officer in the Olin Corporation, when she was elected Secretary.

Rosemarie O'Reilly, 111-10 75 Ave., Forest Hills, N.Y. 11375 (LI 4-0215)

1937

A short time ago, listening to Monsignor Diviney at a Communion Breakfast, I was transported back in time to a classroom in SJC and decided to make a personal contact with as many classmates as I could reach, to garner news • It has been a delightful experience • Caught Annette Robinson as she was preparing to leave for Rome • She is Secretary to the Corporate Vice President in charge of Engineering with the National Distillers • She had lunch with Fran Jacobson recently and ran into Peggy English at Christmas in Garden City • Peg is still in Quebec teaching Canadian History • Frances Young McCarthy and Rose-Marie O'Reilly have been visiting back and forth with Peggy for many years • Peggy has been coming down regularly at Christmas to visit Fran and her ready-made family of five • One son is Father James McCarthy • A daughter, who graduated from Notre Dame, Maryland, lives at home, as does Fran's father • Fran is on the Board of Trustees of St. Agnes' Hospital and also the Westchester Community College of Valhalla • Her sister, Sister Alice Frances, visits her frequently on week-ends • Frances Oliveri Baicich was in Texas visiting her daughter and grandson • Her husband teaches in Jamaica High • Frances has been teaching Remedial Reading at P.S. 178 for ten years • Their first son was born and baptized in Rome (St. Peter's) where they lived for five years • Son, Paul works in Washington; second daughter attends Dominican High • Genevieve Sullivan Costello is living in Garden City since her husband became President of Adelphi College • She has six children, one married with two youngsters, five and three. One boy attends Adelphi, another is finishing his MA at NYU, a third is a freshman in college and two girls are a junior and freshman in high school • Joe and Mary McGrath Verville took a trip to Caracas, Venezuela in February • Marguerite Griffin Bjornsen is Principal of PS 165 • One of her daughters, Rita, is married and has two children • Mary Delaney Bowen is a grandmother via oldest daughter, Patricia, a boy, Edward. Her youngest daughter, Jeanne, a student at Cornell, appeared on NBC's *Concentration* last July, winning $5,000 in gifts • Janet Morris, Secretary of the American Life Insurance Association, moved to Washington D.C. to work in its new National Headquarters • Margaret McGillivray Seidel joined the grandmother ranks when her oldest son Jimmy and wife presented a boy. Second son, Rickey, is working in Washington D.C. since graduation from Providence College; son, Robby, is still attending Providence • Betty McMahon Corrigan has a second grandchild. Betty and Ed took a trip to Ireland • Marie Ostermann Nimmich's son, Joseph, has been accepted into the U.S. Coast Guard Academy and will strt in June. Marie, a long-time Guidance Counsellor is also a seasoned grandmother of five. She and Ed are building a new home in North Carolina and hope to move there in about a year and a half • Katherine Heffernan Steffany moved into a new home in Syosset. Her son, Paul, is studying for his MA at Post; daughter Mary, with BA from Stonehill is studying Nursing At Adelphi; Ann is graduating from Immaculata College • Betty O'Halloran – Sister Mary of the Holy Ghost – is still in Philadelphia but comes up to visit. I had the pleasure of her company at my house at Christmas • Kathleen Lyman Fitzsimmons teaches school in Sunnyside. Her son is married; one of her three daughters is a bookkeeper and the others are teachers. She has two grandchildren • Rita Staiger Bowersox' two sons are 21 and 18. She teaches five English classes in a brand new school, I.S. 237 • Margaret Sullivan Sweeney's oldest son attends Kingsboro College, the second is in Sheepshead Bay High and her daughter will start high school in the fall. They moved into

a new house – still in brooklyn. She is working as a paraprofessional in a special guidance program consisting of thirteen boys who have had problems at home or school • From St. Louis, Lillian Keenan Hayes writes that her daughter, Pat, finished Fontbonne in June '72, Sheila is a Jr. at St. Louis University, Dede a freshman at Regis in Denver. Lillian is working as a teacher-aid and loves it probably because it is a new experience and there are fine people involved • As for me? Bill commutes back and forth from Chicago every weekend by plane and I decided to join my Skating Club on a full time basis. I enjoy dancing on ice with my figure-skating son, Kevin, and skating comes back quite easily. Kevin has started an ice hockey clinic on Friday evenings at the Sky Rink. My golfing son, Parker, has completed a book on golf which should be out this summer.

Marjorie Parker Smith (William) 65 Prospect Park West, Brooklyn, N.Y. 11215 (HY 9-5834)

1938

At the time of writing, our April 7th Luncheon is a pleasant memory. • Our class attended a Mass at Faith, Hope, and Charity Chapel in Manhattan for deceased members, an impressive beginning for an enjoyable day • It's always good to be with the "girls" again and it seems that the older we get, the better it feels! • We picked up some "news" items at the Luncheon and hope you'll keep them coming all year 'round • A postal card will do, as long as you keep the news coming! • While working on the Phonathon in March, Marie Cavagnaro Debany heard the happy news that Kay Holmberg Englert, widowed about two years ago, is engaged to be married • Her son is buying her present home • Kay Coffey Glasco's husband, Perc, has retired • Their daughter, Debbie, was married in January • Ellen O'Toole Heckman's daughter, Virginia, was married in Naples, Italy, to Giancarlo Squitieri in February • Jean O'Reilly Stone calls herself the "oldest living resident in Garden City." Her daughter attends Molloy College • Marie Cavagnaro Debany's husband, Edgar, was elected Chairman of the Board of St. Joseph's College • He's very concerned about Catholic education and even takes part in the Phonathon to help raise funds for the College • (Please keep your donations coming in) • Their son, Edgar, graduated from Fordham in 1972 • As a graduation gift he was given a trip to Europe • In September he had the further good fortune of going to the Middle East and the Holy Land on a photography assignment • He is now working at Lisanne, Inc., where his father is one of the three partners • Marie and Edgar attended the Eucharistic Congress in Melbourne, Australia • They left New York on February 14th, stopping first at Tahiti, then Auckland, New Zealand, and then on to Australia. Another alumna, Margaret Kenny '32, was in the same tour group • After the Congress, they traveled to Hong Kong, Tokyo, Hawaii and Los Angeles • Marie said that all large cities are getting to look alike because of the many concrete buildings. Tokyo has lost its Oriental character, but Hong Kong is still very colorful and exciting, in spite of growing modernization along occidental lines • From Hong Kong, they saw part of Red China at the border • Fran McLoughlin Reilly's oldest daughter, Peggy '71 (Fran proudly placed the hood on her daughter) is married to Richard Graziano and lives in Trumbull, Connecticut • Her son, Joseph, married to Maureen Disken, has made Fran and Chet grandparents with the birth of his daughter • Their daughter, Mary Frances, is a freshman at Mount St. Vincent • Elizabeth and Philip are at Holy Trinity H.S. (Senior and Soph) • Son, John, aged 10, is in the fifth grade • Anne Walsh Renz King and John have four students in the family, and also a surgeon, a Marine, an attorney and a counselor • George and Ann Kane Nolting celebrated their thirty-second wedding anniversary • Virginia, their third daughter, is graduating from Hunter College and plans to study Speech Pathology in graduate school. Paul, their third son, is a freshman at Columbia University • Angie Leibinger Conlon has only Lorraine (number 5) at home. Lorraine will enter senior year at Reilly High. Angie has rounded out four years as columnist for local newspaper.

Marie Cavagnaro Debany (Edgar), 42 Oliver St., Brooklyn, N.Y. 11209 (TE 6-5625)

1939

Dorothea Visconti Mallon has been teaching at the Resurrection grammar school for six years • John and Dorothea have started the "Silver Masque Players, Inc.", a non-profit corporation dedicated to teaching youth to "work in harmony with each other for the honor and glory of God, country and fellow-man" through the theatre arts • Claire O'Neil Seiz and husband, Ed sailed to London last Fall on the Queen Elizabeth II, spent three days there and then flew to Ireland where they motored for two weeks, seeing people and places • This summer they will go to Oklahoma to spend first birthday with their grandson • Marge Merkery was completely recovered and is the Director of Regina Residence • Sister Mary Kiernan is Executive Director of Cardinal McCloskey School and Home • She was recently honored at a dinner and theatre party and seen chatting seriously with Sister Mary Madeline of Angel Guardian Home • Marge Gillen Hurley is a grandmother of Sean Michael • Her youngest child is a student at St. Joseph's College Extension campus in Brentwood • Roger Jorgensen, husband of Aurora Dias, exhibited his sculpture works in Manhattan through May 2 • Connie Giampietro Annucci and Al were feted by their children, Mary Anne and Richard Williams, Geraldine and Stephen Castellano, and Joseph, at a surprise 30th wedding anniversary party in Sparta, New Jersey • We're happy to have Eleanor Van Wagner Nace and husband, Paul, back in New York • Peggy Bolton Barsin's son, Christopher, was married • Peg and Bill are planning a trip to California this summer • Carmela and Jerry Loizzo have two grandchildren; daughter, Barbara, teaches; Margaret is at Smith and Joseph is at Chaminade • Ursula Reilly is getting so much attention as she strolls about with a cane subsequent to a broken leg • We were very happy to see her at the Luncheon • Seated with us were also Sister Vincent Therese, Marge Gillen Hurley, Eleanor, Carmela, Peggy, and Claire.

Constance Giampietro Annucci, 7310 – 10th Avenue, Brooklyn, N.Y. 11228 (833-2759)

1940

Maude Whitbread Farrell's daughter married Mimi Fellmar's ('41) nephew • Maude has been helpful in locating people for Alumnae records • Both of Mary Etzel McLaughlin's children, Bob and Patricia, are married • Patricia works in the Monroe bank where Mary is still employed • Ann Sullivan was at the Catholic Teachers' Communion breakfast with her group from EHHS, Winifred McMahon, Geraldine McMahon and Ann Shrage • Ruth Drucker received an award that day for having served as

delegate to the Catholic Teachers' Association • Monsignor Diviney spoke and Sr. George Aquin was a guest on the dais • Sister Margaret Louise was called to the dais for the Mary L. Brady Award for "distinguished service in teacher education and recruitment into the profession" • St. Joseph's was well represented at this affair • Evelyn Winter Sexton, Margaret Mack, Ursula Gerty and Liz Connolly had a mini reunion at the Plaza • Liz supervises seven girls at the West Point Library • She saw Janice Alberti Russell '54 at the U.W. Forum • Cathleen Farrell Walsh is working part time and planning another Lourdes trip this summer. Her oldest son, Bob, and his wife are at Castle AFB, California; daughter, Cathy, teaches French and Spanish and lives in Pismo Beach, California. Cathy flew home for Christmas, then went to Virginia to visit son John at his base. On the way they stayed with Marcella Canale Reid '40 for a visit with Marcella, Bill and family • Daughter Terry, is going out west to take courses at USD; Quentin is a soph at Fordham and Ellen a soph at St. Mary's Manhasset • Gertrude Gallagher Quinn's son, Brian, is following his father in the practice of law; son, James, has chosen teaching • Eunice Kilboy Graziano whose daughter, Tetra is married to a Dane, has a 2 year old granddaughter, Jennifer, living in Copenhagen. They visited Mormor (Danish for Grandmother) for Christmas and Eunice fears there will be a minimum of communication between them.

Ruth Drucker, 71-48 Juno St., Forest Hills, N.Y. 11375 (793-4665)

1941

Elvira Goddard Jahn and her daughter, Roberta-Marie have returned from a trip to Marbella, Spain and No. Africa, having visited the Kas-Bas in Morocco • Roberta is a senior at the Rockland Country Day School, Congers, N.Y. on full scholarship and hopes to enter Cornell School of Veterinary Medicine next Fall • Elvira is a volunteer at Good Samaritan Hospital where she met another volunteer, Margaret Loughlin '42, who resides in Mahwah, N.J. • Joan Ghegan Moran ended nine years of teaching at St. Catherine of Alexandria School last June to become a stay-at-home • She and Joe announce the birth of a grandson, Joseph Moran III • They are looking forward to the arrival of another grandchild in May via their daughter, Joan • Roger and Doris Hillis Gilmartin are first-time grandparents • Thomas G. Gilmartin was born last November in San Diego, California • Bette Whaalen Bonsall and Gene became grandpartents in February with the arrival of William Donald Griesch, Jr. to daughter, Betsy • Edith Mullen Boisi and Jim are looking forward to the wedding of their daughter Jean in August • Anne Hennessy has been appointed Asst. Treasurer of Reichard-Coulston, Inc. She was formerly manager of the Accounting Dept. • If your husband has a long business trip over the Easter vacation, the best thing to do is to join him • So, daughter Mary Ellen and Son, Gerry and I were passengers on Gerald's Pan Am flight to Lisbon, Rome and Tehran, which left Easter Sunday • We brought our own jelly beans!

Marguerite McDerby Shea (Gerald), 78 Yale Place, Rockville Center, New York 11570 (516 RO 6-7966)

1942

Eleanor Sullivan Shea reports that her son, Kevin, 14, attends Lavelle School for the Blind in the Bronx and is in the ninth grade.

Helen Fennelly Reilly (James), 333 83 St., Brooklyn, N.Y. 11209 (BE 8-2016)

1944

Brigid Casey, daughter of Rosemary Christman Casey is co-author of a book, *Wonders of the World of Horses* which was published in September 1972 • Sylvia DeFine Covino's daughter, Candi, is a junior at Boston College and is on the Dean's list • All of us who read the Tablet were proud and delighted to see the splendid write-up our Ruth Murray Hoffman received on the magnificent job she is doing as Parish Co-ordinator at Holy Innocents Church • Annette Nolan was promoted to Lt. Col. in the Army Reserve • She continues her activities as Personnel Supervisor for New York Telephone • Last October on her way back from Ft. Knox, Kentucky she had a reunion with Paula Haller Bowes in Indianapolis • The mother of 13 and the grandmother of 1, Paula has begun her doctoral studies in Theology at Hebrew University in Cincinnati • Have a lovely summer – we're looking forward to your travel news.

Eileen Kelley Coulter (Robert), 681 E. 7 St., Brooklyn, N.Y. 11218 (438-4445)

1945

I was on my way to "sunny Spain" when the deadline of Alumnagram greeted me • Lily Manix Morris' son, Walt, graduates from Syracuse in May and will go on to law school • Her daughter, Jan, is a Freshman at Rinity College, while Suzy and Chris are at home • Dorothy Harrington McKinney represented Sister George Aquin at the Centennial Convocation of Texas Christian University in January at Fort Worth • Agnes Fennelly Place and her whole family returned to Brooklyn for the marriage of son Stephen, 23 • Her 18 year old daughter, Mary, will enter the U. of Wisconsin at La Crosse in September • Babette Harper, a Main Street, Port Washington faculty member, was selected by the Outstanding Elementary Teachers of America program which honors men and women who have distinguished themselves by their service and leadership in elementary education • Her biography will be in *Outstanding Elementary Teachers of America* • The spring Luncheon at the Plaza saw the faithful foursome – Martha Leaver, dean at Susan B. Wagner H.S. on Staten Island, Betty Dudley, preparing for a July vacation abroad, Pat Brown Schoen, kindergartening at Mt. Tabor, N.J., and your correspondent, involved in Richmond Hill High School's 75th Anniversary celebration • Saw Peggy Boyle Hilley in Macy's • Her family is growing with several in College and grad school • Magda Crowe Boylen who lives in Falls Church, Va, is a part-time social worker in an agency that works with retarded adults and their parents • She is also studying group counselling and therapy • Magda has two sons in Fairfield University, one in high school and a fourth in grade school • It would be wonderful to see more '45ers, but we would be satisfied if they sent cards or letters to tell us about themselves and their families.

Clare T. Bauch, 250-17 88 Rd., Bellerose, N.Y. 11426 (347-3622

1946

Liberta Scotto Conforti, was elected member of the School Board of St. Boniface in Sea Cliff, L.I. • Her daughter, Maria, is in fourth grade, and Liberta continues her volunteer work in the School library • Anthony, a junior and Arnold, a freshman, attend St. Mary's Boys' High in Manhasset • Dominick is in the 7th grade • Mary Fuccella traveled to Florida and Caracas, Venezuela, last summer • She is teaching children at bedside in Brooklyn • Alfred and Patricia Mallon Joyce journeyed to Rome with sons, Robert, a high school freshman and Peter, a seventh grader where they visited her brother, Father Vincent Mallon, at Easter time • The Joyces' daughter Ellen, is a high school senior, and son, David, a junior • A new name and position for Regina Gallagher Robertson! • She was working for U.S. News and World Report in Washington D.C. and is Manager of Marketing Research for the American Automobile Association • This has been a busy season for the Zolls • Eldest son, Peter, is graduating from University of Chicago, and plans to do computer work with Hewlet-Packard in California • Senior, Susan will start in University of Florida in the fall • Sophomore, Ellen, an excellent student, is doing volunteer work with a handicapped child • Youngest, John, is working up his pitching arm for spring games in Little League • Marian Quealy Zoll finally processed her papers from New York and New Jersey to become certified in Early Childhood and Elementary Education, and is teaching part-time in a new Montessori Academy; husband, Ed, finishing up his college teaching semester in time to get out to the golf greens for the season.

Marion Quealy Zoll (Edward) 165 Greenwood Dr., Millington, N.J. 07946 (201 647-2434)

1947

Marie Mallon McCormick is a second grade teacher in Seaford, Long Island, where she, her husband, and their eight children reside • Down in South Carolina, Elaine Burns Eilenberg is executive director of the Spartanburg County Association for Retarded Children • Elaine's oldest, Ted Jr., a Phi Beta Kappa, summa cum laude graduate of Wofford College, will enter the Tulane Medical School in September • Lynne is a Furman University sophomore • Pat Pyle Dillon teaches fifth grade in St. Jude's school, Washington, D.C. • Her daughter, Pat, is a physical education teacher. Joe and Bill Jr. are Wheeling College students and Tom is a Georgetown sophomore • Pat Divine McMackin's Barney was elected president of the National Underwriter Company last winter • Patrick is a recent graduate of Lindenwood College; Kevin a Macalester College junior; Susan, a Summit Country Day School student, spent the summer in Spain with the European Language Institute • Sue is also a piano student at the College Conservatory of the University of Cincinnati • Bea Tarsia Savine's Rosetta is studying at the Fashion Institute of Technology • Anne McKenna's Anne, a Queens College junior, is completing her wedding plans • Regina is a valued member of the Christ the King High School swimming team • Virginia Swift is a librarian in New York City's Chinatown, while Marie Gribbin is a social worker in the geriatrics program of North Shore Hospital • Helen Dunne Carrigan, a substitute high school teacher on Long Island, sends word that young Helen was graduated from S.U.N.Y. at Farmingdale in May and that Dennis will enter Nassau Community College in the fall • Arlene Brown Scaglione teaches in Farmingdale's campus nursery school • Looking toward retirement, Mary Jatkowski has brought four acres near Great Barrington, Massachusetts • Leo and Gloria Ortolani Amorosi are overseeing the completion of a vacation home on Lake Montauk, Long Island • Nelson and Gloria Wagner Erhart and the four boys spent their winter vacation skiing in Zermatt, Switzerland • Eugene and Mary Flanagan Rigaut traveled to Indiana to attend Michael's commencement exercises at St. Joseph's College • Eileen Brophy Rossman's Regina has just completed a very successful sophomore year at Russell Sage • She was engaged to John Martin, a civil engineer from Rensselaer Polytechnic Institute, made the Dean's list, received a state rating to referee volleyball, an apprentice rating to referee basketball, and was a starting member of Sage's basketball varsity • Joe received a B.S.E.E. from the Polytechnic Institute of Brooklyn this spring • Susan completed her junior year at St. Saviour in June and will enter Skidmore in September under early admissions • Geraldine Tramutola Giraldi teaches sixth grade and is working toward a Master's degree in reading at the College of New Rochelle • Gerry's daughter is a Mercy College sophomore • Our indomitable Sister Catherine Gee has successfully recovered from her fourth major surgery within two years and is teaching again at St. Agnes, Rockville Centre • Mary Gibbons McNally's Daniel is a University of Connecticut Medical School student.

Eileen Brophy Rossman (Joseph) 432 76 St., Brooklyn, N.Y. 11209 (TE 6-6424)

1948

Many members of the Class of '48 attended the Spring Luncheon and talked about the many things that have happened since college days • We were saddened to hear of the tragic accidental death of Edward Impastato last August • Edward became engaged to Angela Geraci while we were juniors and they married shortly after graduation • If anyone wishes to drop Angela a note, her address is 1583 West 4th Street, Brooklyn, N.Y. 11204 • Rosemary Glimm Myers' daughter, Rosemary, matriculated at Williams College • Kathryn Driscoll Reggio is the Director of Elementary Education at Human Resources School on Long Island • She is well qualified with her Ph.D. (1953) • Her oldest son, Robert, 19, is in St. John's U. on a full academic scholarship; Cathy, 16, her only girl, is at New Hyde Park H.S.; Joseph and Billy, 13 and 10, attend Notre Dame School • Husband, Rob, is the Science Chairman at Division Ave. H.S., Levittown • Catherine Coveney Doherty made the trip east from California for our Jubilee • She regaled us with tales of husband, Jim, teenage son, Brian, and daughter, Mary • Cob's humor is still rollicking • She deserves the blue ribbon for her long trip to be with us • The runner up for that prize was Eleanor Miller O'Connor, who came from Atlanta, Georgia • Alice Higgins Sweeney teaches first grade at P.S. 53, Richmond, where Bernadette Flynn Ahlstrom's husband is Principal • Alice won $50 in the Green-Gold Raffle • Her two younger girls, Barbara and Suzanne, attend P.S. 53, while Carol and Diane are at I.S. 24 • Anne Daly Ferraro was seen in tandem with her chum, Amelia Bonadonna DiNicola – shades of '48! • Two of Anne's daughters are at SJC Anne Marie, a sophomore, and Charlotte, a freshman; a third is a junior at Bishop Reilly, which her fourth daughter will enter in September • Marie Nolan Haffey's son, Charlie, and daughter, Mary, graduated in December from the University of Pennsylvania • Charlie will go to graduate school • Mary married Roger Holland (a medical student) in March • Marie teaches third grade in

Glen Rock, N.J. • Helen Barrington Ball and Dorothy Bloodgood Kennedy enjoyed many laughs • Dorothy's oldest son, Don, is at Fordham Law School; Maura is studying at St. John's; Terence is a sophomore at Notre Dame; Bernard is a freshman at Georgetown; and Eugene, is a freshman at Chaminade • Dot is teaching at an episcopal school in Oceanside • Anne Doyle teaches Psychiatric Nursing at CUNY and has moved into a new apartment on Fifth Avenue • She visits her parents' in Rheinbeck, N.Y., on weekends • A grandaughter, Krista, has been welcomed into the family of Joan Stack Clarke • Regina Hughes Haffey and Dolores Hughes '45 had a Mass and reception for their parents, Angela and William Hughes, on their 50th wedding anniversary • Mr. Hughes was President of the Father's Club for two years, while we were at the College • Sr. Mary Joel (Eileen Acerno) went from group to group, telling us about things at the College now • Sister teaches Math • Sister Christella Heptig, who is teaching at Molloy College, reminded us of hurried "confabs" in the lunchroom under the old library • Elfrieda Gogolick Riordan has five girls, the oldest a high school freshman • Rosalind Cuneo Murray told us of Mary Grace's plans for a European trip with her senior class at Manhasset High • Theresa Cuneo Bolen's son, Robert will be a freshman at St. Mary's H.S. in Manhasset in the Fall • Lillian Disken spends many happy weekends at her home in Montauk, a pleasant break from her Guidance Counselor chores • Barbara Maguire Martin sent a note that her husband, Clark, a Colonel in the U.S. Army, returned safely from Vietnam and has been assigned to duty in Colorado • Monsignor Diviney visited recently with Helen Madden Williams in San Mateo, California. Helen and her husband have adopted two Eurasian children • Let us know the latest news by sending notes to either Theresa Cuneo Bolen or to me.

Bernadette Cassidy Fitzpatrick (John) 2608 Voorhies Avenue, Brooklyn, N.Y. 11235 (NI 6-1001)

1949

Roma Norelli Arcidiacono is proud of the fact that her son, Thomas, a ninth grader at JHS 67Q was a third place winner in the City-Wide Science Fair held at the Hall of Science on April 11, 1973.

Marguerite Shaughnessy, 1826 East 28th Street, Brooklyn, N.Y. 11229 (DE 9-2539)

1950

Vivian Bulger from California "Just been promoted to Colonel in the U.S. Marine Corps Reserve. Isn't that great!" • Alice Vitelli Murray teaching kindergarten at Camp Avenue School, North Merrick, L.I. and loves every minute.

Eileen Davis Evans (John), 7708 Ridge Boulevard, Brooklyn, N.Y. 11209 (745-1713)

1951

A small reunion was held at the home of Rita Dongler Bartscherer in Mineola. Talk was of college as Rita's oldest son, Joseph now attends Harvard University and her son John, Fordham • Claire Arnold Ficarra also has a college-age son, Robert who attends City College • Good to see after many years were three of our former classmates who now live in Suffolk County • Jo Bonnadio Arleo, mother of David 22, Christopher 19 and Jonathan 15 lives in Centerport • Rosemarie Gugliotta Culhane told us about her children, Steven 18, Eve 13, Gael 11 and Claudia 8 • Marie Catanzano Schrittweiser, another Smithtowner has Steven 16, Lauren 15, Kristine 13, Betsy 12 and Vincent 9 • Marie does Ecumenical work at the Kings Park Jewish Center, Centerport • We were happy to welcome Genevieve O'Brien Pellegrino who lives in Malverne • She spoke of Eva Marie 15, Tom 13 and Mark 9 • Gen teaches deaf children in the Boces program at the Dutch Broadway School, Elmont • Recently re-married was Cathy Wiggins Kloeber who travelled from New Milford, N.J. to join us for the evening • Terry Malone is now on Acting Assistant Principal • Beverly Brown Thompson is a supervising social worker and sight coordinator • Barbara Kawke teaches in the Island Trees School District and also CCD classes at her home parish, St. Agnes Cathedral, Rockville Centre • Helen Burke Naylor works with the CCD Program for Handicapped Children at St. Anne's Parish, Garden City in addition to her child caring and home handyman chores • Theresa Whiffen Coleman's new little daughter came to them via Seoul, Korea, last December and they are in "7th Heaven" • "In February," we quote "she could not speak a word of English • After two weeks, we sent her to Kindgergarten • Today she is in First Grade and doing beautifully" • The Colemans are waiting for another child, possibly from Viet Nam • The Coleman boys are well, Tom is a junior at Manhattan College and Joseph a Freshman at Suffolk • Catherine Collins Muskopf's daughter, Suzanne, was selected to attend the Model United Nations in Washington, D.C. (Feb. 22-24) sponsored by the Georgetown University International Relations Club, as a "representative" of Senegal • A note from Joan McCarthy Dillon, reveals the sad news that Vilma Sauss Campbell's husband, Howard, died suddenly last June • Vilma's twin, Dorothy Sauss Babyak gave her the news at Christmas time • Dorothy, lives in Chesterfield, Missouri with her husband and three daughters • Vilma is living at 210 Marine Avenue, Brooklyn, N.Y. 11209 • Believe it or not two of us still have not graduated from the Diaper Department • Suzanne Gannon Murphy was showing pictures of Maura, Kate and curly-headed two-year old Michael • Judy Cummings Murphy recently added number five to the family clan with Richard Andrew.

Judy Cummings Murphy (Richard), 114 Burtis Avenue, Rockville Center, N.Y. 11570 (516 678-5076)

1952

Beatrice Faure reports her move to East Islip, L.I. • Beatrice had been ill this winter and asks prayers for continued good health • Georgiana Clifford Khatib is still travelling – last summer to Switzerland and now off to Iran • Her visit with the Lavells (Juliana Bennett) in Connecticut was restful and beautiful.

Patricia Egan Englehart (Allen) 596 Georgia Street, South Hempstead, N.Y. 11550 (516 481-5668)

1953

We recently learned of the death of our classmate • Ellen Hayes Wolf, last February • Her mother, Mrs. Claire T. Hayes, who is living at the Madonna Residence, Brooklyn,

wrote: "Thank you sincerely for the Mass, prayers and kind thoughts • Please remember Ellen Claire • She was happy in your Association" • Ellen was an only child • Eight members of the class of '53 were present at the Annual Luncheon • Doris Oshinski Powers came from Rhode Island for the day • Last fall Mary Duca Cicale and family stoped in to see her after taking her oldest daughter to Providence College • Doris and her husband were in Europe in February • Mary Martin Liebers came from Schenectady • Maureen Dougherty Fraser was also there • She is finally back in her home after a fire in the fall had caused extensive water damage • Victoria Tortorelli Morey's oldest daughter, Bernadette, is finishing her first year of nursing at Marcy State School of Nursing, Marcy, N.Y. • Anne Hunter Tubridy is a member of the Certified Employees Council which helps solve some of the problems faced by Long Beach (California) teachers • She was also chosen to attend the National Education Assocation Convention in Atlantic City last June • It gave her an opportunity to spend a few days with her mother, attend a fantastic family picnic and see 63 relatives, meeting some cousins for the first time! She and Joe raise "Dobes" and Tyson, a 2-year-old, performed very nicely at the big Los Angeles specialty in October • Dorothea Casey Gleason is helping to run a benefit concert for LIFELINE CENTER FOR CHILD DEVELOPMENT, a school for emotionally ill children • It will be given by the NEW YORK PHILHARMONIC at the Golden Auditorium, Queens College on June 20th and tickets are $4.00 and $5.00 • If interested write to Dorothea at LIFELINE, 84-74 169 Street, Jamaica • The Cafieros are moving to Connecticut • Vince (Nancy Sottile's husband) had the singular honor of having one of his furniture designs exhibited at the Louevre, Paris, as a part of "Knoll au Louvre" exhibit in the Musée des Arts Décorativs.

Dorothea Casey Gleason (Robert) 116-05 219 Street, Cambria Heights, N.Y. 11411 (LA 8-2785)

1954

News from Elaine Duranti Colotti received late for our last issue, tells uf of the interesting month that she and Jim spent in Europe as the highlight of Jim's Sabbatical (sans enfants) • They visited Rome, Florence, Venice, Lucerne, Paris and London • They felt very much at home especially in Italy (Jim speaks Italian) and in Paris (they both speak French) • They finally got to see all the sights in Paris that Elaine had been teaching about so often • Had a (group) audience with Pope Paul which was quite impressive and moving • They're looking forward to a return trip to Spain, and Southern France this time *avec les enfants* • Elaine is Parish Council Secretary, and is leader of song at 11:45 Mass on Sunday • She teaches CCD on the high school level • She also subs in French and Spanish in Seaford and Wantagh • Their ten year old daughter attended day camp last summer with the daughter of Delores Estes Brannigan '59 • They also attend the same school and are in the same class.

Patricia Finn McDonnell (John) 46-27 Glenwood St., Little Neck, N.Y. 11362 (FA 1-2142)

1955

Felt ten years younger to see two of our classmates in the birth column of Vital Statistics • Mary Pawlowicz has not heard from 15 members of our class for the last five years • If guilty dash off a note today and all will be forgiven • Marita Ryan Mulholland sent pictures of her children, Farra and Rodin • Frances Kaufman Paczowski and family had a good time on their summer vacations to Sag Harbor and to a Pennsylvania farm. • Ann Fallert Knapp and family spent their vacation riding in Montana, and son Gregory, loves horses as much as the rest of the family • The Farras (Fran Abbruzzino) had two trips: London and San Diego • Native New Yorkers, Maura Bennett O'Brien and Joan Foley Hubert have discovered the wonders of the Jersey Shore in their Garden State • Suzi Todd Strakhov and Ann Fallert Knapp spent a few weekends with each other in Nantucket, NYC and Northport • Angela Crociata Rodin and Clara Haber have gotten together a few times • Mary Shea Pawlowicz welcomed Peg Kruse Mooney who stopped by with husband Jack on their way back from a convention in New Orleans • Two other alumnae made it to Mary's home in Dallas before she left for Hawaii: Helen Lande Perrin and Suzanne Trinneer Drumm! • The Chlaupeks have, in the words of their mother Carole Hoag, become "soccer nuts"; Vic Chlaupek coaches a local team and their boys are involved • Their daughter, Tenley rides well and won her first cup last year • Pat Daum Hastings is in various community programs including Brownie leadership, and a tutoring program, "Right to Read" • Maura Bennett O'Brien is subbing and working as a home instructor • She will have three in high school this fall • Peggy Kruse Mooney finds her work in adult education in parish program, SEARCH, rewarding • Pat Werner Loos is active in the dog club and busy with her beautiful collies • Florence Pyne Asbornsen is an Administrative Assistant to the Donor Division of CARE, Inc. in Manhattan • Fran Kaufman Paczkowski's son, Stephen, is a high school soph • Pat Freel Champeau will also have two in H.S., and Fran Fumo Chionchio two girls in Fontbonne • We hear that Mary Rose Novellino Heitzmann had open-heart surgery in May of '72 but is recovering well.

Joan Foley Hubert (Joseph), 17 Clark St., Chatham, N.J. 07928 (201 635-8857)

1958

Seventeen class members celebrated a 15th year reunion at the Alumni luncheon in April. It was a pleasant afternoon of reminiscence • Pat Maguire, who supervises counselors for the state of New York, still likes living in New York City and takes advantage of all that it offers • Pat traveled to England this spring • Margaret O'Brien sent a note filled with news about classmates • Mildred Henshaw has returned to teaching after taking a sabbatical to care for her sick parents • Mildred and Mary Roginska teach in the same school. Both Margaret and Mildred enjoy square dancing at various clubs. Margaret is active in several ecology organizations. Her favorite trip was a raft voyage down the Colorado River through the Grand Canyon, during which they forded 200 rapids! • Lila Goryeb Basili visited the Caribbean and Jennie Neri plans a trip through the western United States this summer. Jennie, a world traveler, has visited Japan, Thailand, India, both coasts of Africa, and Europe • Frank and Julia Wulf Haughey have sold their home on Staten Island bought a larger, 50-year-old home closer to transportation • Lucille Brown, one of those who attended the luncheon, has been living in New Paltz for several years, but we have no address • Other missing classmates are Dolores Dereszewska, Deloris Harrison, Catherine Martine Ribaudo, Eileen Collins Hodge,

Nuala McGann Drescher, and Dorothy Niedwick • Do you know their whereabouts? • Write us your news.

Monica Mangan Wheaton (William), 77 Shore Drive, Middletown, R.I. 02840 (401) 846-0210)

1959

During the past winter, I wrote to all our January 1959 classmates • The response was delightful • I received a long phone call from Pat O'Neil Burns • She, Bob and their older children, 12, 10 and 8, are enthralled with Steven, 2 years old • Pat is a member of the Parish Council, active in Scouting, and in an interesting community project called "Fish" • The group provides emergency services, such as babysitting, car transportation, etc. to people who find themselves suddenly in need • Bea Duffy Volchok an English High School teacher, is the mother of six month old Daniel and Michael, 5 • Michael attends the Amalgamated Workman's Circle Nursery School in the Bronx, directed by Cathy Hines Hovis, '60 • The Volchoks are looking forward to traveling and spending some time abroad during a coming sabbatical • Nancy Nicoletti Fiorello is teaching kindergarden • Frank, a policeman, attends college at night and three children, 8, 9, and 10 are active in Scouting, Cheerleading, Basketball, Swimming, Ceramics and as Altar Boys • The family is looking forward to a trip to Texas and Mexico this year • Mary Flynn McCourt amusingly described her long trip into the city from her home in East Hampton – "next stop – Portugal" • She and Jim operate a Real Estate office in West Hampton Beach and are remodeling a "three story, front porch, weathered shingles, early beach" house that they purchased last summer • They and Elizabeth, 3, Michael, 10 mos., and are expecting another member in the near future • Mary's brother, Michael, will be ordained a Jesuit priest this May • Anne Burns Kirk moved – to Sumit, New Jersey • She, Bob, Bobby, 11, and Patty, 10, are happy in their new community • Anne, a Girl Scout leader, is assistant in the school library • Maryellen Bryne Freer recently recovered from a severe muscle spasm which left her immobile for six weeks • Don was being transferred to North Carolina but so far has been able to postpone the move • Son John is growing up fast and Mary Beth is "a most mischievous imp" • Mary Lou Sabatelle Thompson is President of the Greater Kingston Wagon Wheel Club and chauffeur of Maureen, 8, a Brownie and takes violin, dance and pottery lessons; Joseph, 4, who goes to Nursery school and Tara, 13 months • The Thompsons spent three weeks in Florida at Christmastime and have taken up camping • Delores Martirano Lynch is in Spain living in a little villa on the sea near Estepina • Marianne Scaglione Sarro and Frank are living in Liverpool, New York with their children, Frankie 12, and Helen, 7 • Rosina Cardi Del Giorno lives in Parsippany, New Jersey with Ed and their five daughters Laura Rose, 11, Denise, 10, Robin Ann and Joanne, 8 year old twins and Alyssa Marie, just 2 • She'd like to know of any other alumnae in the area • We are all hoping to get together here on Staten Island sometime in the fall and in the city at the Luncheon for our 15th Jubilee year • I hope to hear from the other half of our January 1959 class with lots of news for the next issue of Alumnagram.

Joann Bradley Milza (Paul), 187 Utter Avenue, Staten Island, N.Y. 10314 (GI 7-7426)

1960

The Annual Luncheon at the Plaza was attended by Justine Donahue Butz, Marie Leno Gilmore, Margie Gallagher Cunningham, Vincentia Termini Dobson (whose husband, Ron, is a full time Guidance Counselor at Westbury High), Marylou Fitzgerald Cain (whose husband, Charlie, is a full Vice-President at Chase Manhattan) • The Cains have been enjoying their last few summers vacationing on Shelter Island • Jerry and Grace Nappo Wallace plan a trip to Spain in May • Grace Martin Cipriani has been elected Vice-President of the Paskack Junior Women's Club • Rosemary Murtha Todaro has been re-elected Treasurer of the Ossining Junior Women's Club • Eleanor Longo Giordano is the President of the Syosset Women's Softball League, and had the pleasant surprise of meeting Gail Leonard Neill and family on San Geronimo Beach is Puerto Rico, while Bob, the children and she were vacationing there this past winter • Marge Latorre Fariello writes from Rockland County that Paul and she have 2 boys, Paul, 9, Chris, 6, and a girl, Julie, 4 • The travelling Fariellos have been to Disneyworld via Autotrain • Marge is working towards her Masters degree at Manhattan College • She is a den mother, active in Julie's co-op nursery, and also substitutes occasionally • BULLETIN from Roberta Sylvestri Pantle • "Anyone – classmate – visiting the Disneyland area is invited to give a call so we can get together for a visit • (714 744-7095) • I live 5 minutes from the park" • Roberta has 2 adopted children, Jennifer, 4, and John Robert, 2. • She has been teaching part-time at California State University – supervising student teachers • Mike, Cathy, Hatem Cary and their two girls are enjoying their new home in Fort Hamilton • Elizabeth A. O'Connell lives in Rockville Centre snd teaches 9th grade in Long Beach • She received her Master's degree from St. John's • Bill and Vivian Graepel Hudson who live in Shoreham give Marriage Encounter weekends • Vivian wants to give all the members of our class an awareness of this movement • Bill and she flew to Los Angeles to give a weekend there • Their children are David, 8, Stephen, 5, Maryellen, 3, and Timmy, 18 months • Mary Pergola Hughes is in a new home in Westchester • A son, John, is 13 months old • She is tutoring at the Cardinal McCloskey School and Home in White Plains • Thanks for all the cards and letters and calls • It's great to hear the news.

Marcella Dupuy Maynard (Richard) 1069 Hunter Avenue, Valley Stream, N.Y. 11580 (516 285-9266)

1961

Hugh and Mary Lenihan McHugh and three boys are back in the New York Area, in Parsipanny, N.J., and getting used to the hectic pace after St. Louis • Anne Ryan O'Brien (Omaha) announces their third adopted child, a boy, after 2 girls • She is active with CCD • Peggy O'Reilly Nolan lives in Amityville with her 5 children and is in touch with Mary Conklin McCarthy and Winnie Flannery Mannion, who lives in Stamford, Conn. • Mary moved to Fairhaven, N.J. • Peggy also ran into Barbara Bogdanowksi Schulz in her parish • Marie Funke Tobin is moving to Stamford • Carol Hayes who is a Biology Professor at SJC has successfully completed preliminary exams for her doctorate • According to my calculations she will be the fourth doctor from our class • Jo McMahon Sue Ann Glenn McCabe, Joan Gallaher Mooney are the other three • Correct me if I'm wrong • "Our crowd" met at Eileen Fitzgerald Troy's at Christmastime • Pat Balducci Iacono was there cracking jokes as usual and I was her best audience as usual • Lee Patrizio Galasso, Carol Trivosonno Lambiase and Joan Tierney Carney were there too • Main topic of conversation was Marriage Encounter • Those who have gone are very enthusiastic and

the rest of us very curious • Gerry Pisklak Mannion and Peter are very active in it • Elizabeth Kiernan Ray of Oakland, California would love to hear from alumnae visiting the Bay Area. She is planning to be in New York in July and wants to know how many classmates would be interested in a party at her parents home on July 4th, her address: 776 Mandara Blvd. Oakland, California 94610 • Drop your agent a line this summer.

Pat Coleman Campbell (Charles), 89 Jedwood Place, Valley Stream, N.Y. 11581 (516 791-8693)

1962

Jim and Genie Funke O'Brien and children spent 12 days in Barbados • Genie's oldest, Beth, is now in first grade • Florida sun lured Eileen Fitzgerald Troy, Mike and their three children • They visited Silver Springs, Busch Gardens, Cape Kennedy and Disney World • At Christmas time Pat Silvestri Giamarino flew in from California to spend holidays with relatives in Brooklyn • On the way home she, Bill and Gia and Mark vacationed in Jamaica • Recently Pat Sweeney, Connie Maiello Miele and Frank, Vic and Mary Ann Kennedy Strozak, Vinny and Joan Tagliaferro Zangre visited Bernard and Ann LaSalle Nicora in Colonia, New Jersey • Jeanne Pluchino Iuvara who lives in Port Washington, L.I., is at the Speech Resource Center and Instructional Media Center for Junior High School students and speech teachers • Maureen Coonan is Acting Assistant Principal at PS 207, Brooklyn where she keeps in touch with Cathy Davis • Genevieve Orandello Phillips and Bill have been members of St. Patrick's CCD program for 2 years and are taking theology courses to update their knowledge • Their son Matt is nine and Joanne, three • Gen loves gardening around their home in Bay Shore • Diane Maffei Maturi and Hank and three children visited Gen and Bill • Lorraine Herbert Mund, Joe and their 3 girls are living in Hicksville • Al and Pat Hayward Brunk are active in Marriage Encounter • Claudia Gale Montani is in a tri-town CCD program, teaching 3rd grade • She is enrolled in a Faith and Catechesis course • Her daughters are Deirdre, 8, and Jennifer, 5 • Noreen Doherty fell in love with San Francisco and took a 2 year leave of absence to stay there • Anne Farnam Mocker writes from Schenectady that she, Joe, Johnny and Joanne are firmly entrenched there • She is active in her parish where she meets great people • The family enjoyed a "no clock" existence at Lake Taghkanis State Park last summer • Mary Anne Egan teaches at Bushwick High and is acting in the current production of PLAZA SUITE for the Circle Arts Theater Group • She and Eileen Daughton '58 took a course at the Univ. of Puerto Rico during Holy week • Keep us on your summer mailing list.

Maureen Maguire Sullivan (Raymond), 293 Marlborough Rd., Brooklyn, N.Y. 11226 (462-4823)

1963

Thirty seven of the class of 1963 commemorated their tenth year reunion at the Luncheon. We came from near and far • JoAnn Schanning Colligan came from Washington D.C. with John and their little JoAnn, so they could visit home for a week • Dorothy Fitzgerald Glew, from Bethlehem, Pennsylvania, told us of the arrival of her daughter, Mary Frances • Greetings came from Carol Flaig Callocchio, Miami, through her ex-neighbor, Carol Cusack Aamodt • The two Carols lived across the steeet from each other in Metuchen, New Jersey for nine happy months • Carol's (Flaig) husband, Pat, is in charge of a chain of motels in Florida • The Hudsons (Eleanor Yuretich) have moved to a new home in Rockville Center • Mary Minogue Brouder's son, John, was born in February of 1972 and Christopher in February 1973 • The two older children love the little boys • Kathy Coyle Testa, Paul, and Anne Elizabeth live on SI where Kathy teaches a High School Religion class • Mary Alice Larkin Simonson welcomed a new son last December • Mary has three other children • Bill and Delores Dunn Dorkowski, now on SI, are awaiting to move to their new home in Warwick, New York, with Billy, 6, and Kathleen, 2 • Stephanie Mastandrea Gualtieri of Staten Island has three children • Karen Kenealy Baker's youngest, Sandra Ann, is almost two years old • Karen earned her MS from Richmond in June '72 • Frank and Marie Albano Pelligrino live in Flatbush, but Marie teaches in Bay Ridge High • Annemarie Gallinaro Pierro and Bill with daughter, Maria, are also in Flatbush, where Anne finds time to "sub" two days a week • Maryann Gentile Norcott and Jerry enjoy Glen Oaks with their two sons, Thomas Sean, 6, and James Liam, 2 • The Norcotts and Pierros will spend the summer together in Long Beach • Travelling in for the reunion Anne Millin Schrage picked up Sandy Cyzewski Miller in Bethpage and they met Nancy Meskinnis Ehrhard from Syosset on the LIRR • Sandy's fourth child Julie arrived three weeks before the luncheon! Her other children are Ann 4, Karen 2 and Richard, 1 • Robert and Mary Darroch McBride live in Idaho with little Shawna • Mary Ellen O'Brien resides in Forest Hills • Her sister entered the convent recently • Nancy Meskinnis Ehrhard showed pictures of her two handsome sons, aged 4 and 2 in their Syosset home • Don and Betty Grieco Burns of Smithtown have a boy and girl in school and a one-year old son at home • George and Gerry Cronin Schawerer are in Bayside with their young family • Dianne Belladonna Jensen, Ralph and their two children enjoy New Jersey, after living five years in the big city • Carole Kuklis Oberheim's boys, Stephen, 7, Bryan, 4, and Jason, 1, are a handful for Carole and Steve • Kathy Kiernan O'Malley says little Deirdre 18 months, enjoys tennis along with mom and dad • Cathy Gressert Moran whose husband, Dick, who works for Gulf, was transferred to Glenshaw, Pennsylvania • Their children are Michael, 7, Kathleen, 5, and Marybeth, 4 • Carol Keenan Barone is teaching at John Adams H.S. for the semester • She, Jack and Tracey live in Jackson Heights • Other classmates teaching at John Adams: Helen Wagner Claberty, Julie Wanzel, Ann Sokolowski and Susan Endzull • Michele Priscandaro teaches in Brooklyn College and is working towards her doctorate • Cathy Sciacca McSweeney is a Social Worker in Hartsdale, N.Y. • Anna Balsamo Acconi and Louis live in Bellerose • Mike and Mary Callahan Browne and daughter live in Brooklyn • Helen Cragi Hoeffner told us of the arrival of Margaret Helen last November • Her's and Ron's other children are Regina and Jimmy • Gerry Haggerty Jenulis and Mike welcomed David to their family of three older children • Russ and Anne Dawson Falzone and two boys live in Lynbrook • Mickey Andretta Gannon (your class agent) sends her best • Diane Mary is the latest addition to the Gannon household • Maureen, 8, is in the third grade of St. Mary Gate of Heaven School • Patricia, 7, just received her First Holy Communion • Mary Hannon Egan and I (Pat Corrigan Koppinger) are involved in CCD work in St. Camillus Parish • We "team teach" a high school discussion group with our husbands and presently I am teaching a mini-course in Spanish at St. Camillus where my sons Tommy, aged 8 and Michael aged 6 attend • Nick and Toni Licator Labruna spent a week in Florida during April • Russ and Ginger Vance Hanus are

stationed in Ellis Air Force Base in South Dakota • Ginger hopes to be home for three weeks some time in May • Tony and Maria Bono Graffeo moved to Burlington, Vermont • John and Rosanna DiMartino Miscione want to buy a home in Bergen County, New Jersey • If you hear of one, please contact Rosanna • John and Laurel Kikorowitz Cavallaro moved to their new home in Center Reach L.I. • Lennie and Joanne Chiarino Pace are in Somerset, New Jersey • Cruising to Nassau aboard the Oceanic this April were Carmen Cerio Lancavich and Edward • Catherine Sciacca McSweeney loves working as a psychiatric social worker in St. Joseph's Hospital Day Treatment Center in Yonkers • Dr. Lucy Rea Joseph presently Director of the Inpatient Service in Psychiatry in Methodist Hospital, Brooklyn, informs us that there is a very active Volunteer Program there • Fran Moutone DiGiacomo is proud that the paper written by her husband, Joe, was published in Journal Air Pollution Control Association • Deidre Carlin Ruiz and two sons, Patrick and Humbertito spent several weeks with her family at Christmastime • She had time to see her friends from SJC at the Egans • Ann Ruth Sokolowski is Dean of Girls at John Adams High School and was elected to Who's Who of American Women • Rosemarie McGrath was promoted to the Director of Personnel for Macy's New Rochelle • Mary Riordan Wilhelm who has four children is teaching three-year-olds in nursery school • Her son Matthew is in her group • She serves as Secretary of the Parish Council, Vice President of Home-School Ass'n and is involved in Community Interfaith Committee.

Patricia Corrigan Koppinger (Thomas), 229 Beach 99 St., Rockaway, N.Y. 11694 (945-0993)

1964

Mary Phelan moved to the Upper West Side and is with he New York Foundling Hospital in their Family Day Care Program • Kathy Meyer Toseland and husband became Mercer County Chaircouple for Pre-Cana last March • In 1972 they trained about 25 new couples to give their own Pre-Canas • Mary Ann Zottarelli Verzi has begun work on her MA in Elementary Education at St. Joseph's-C.W. Post campus in Brentwood • She is a volunteer in the Glass Analysis Reading Program an experimental program in the Brentwood Schools • Mary Ann Amalfitano Narciso and Louis visited John and Marie Lovergine Sias in Nashua N.H. last Thanksgiving • Marie works in an Open Concept school and is studying for her MA • Peggy Candee Jacob teaches at Bernard Baruch College in the History Dept. • She received her PhD from Cornell in 1968 and has written and published many scholarly articles • She and her husband, John, an English professor spend their summers in England • Richard and Elizabeth Vecsey Gembecki and the children spent 3 weeks in Jamaica W.I. visiting Liz' sister who lives in Montego Bay • Larry and Joan Rizzo Wittig live in Blacksburg where he is assistant professor in Virginia Polytech • August brings a new job for Larry and a move to Boston • Betty Chelosky Pitula's 6-year old Laura is in 1st grade at P.S. 53R, and Laura's teacher is none other than Barbara Dignazio Cimo! Her son Gregory is 2 • She mentioned meeting former classmate Barbara Zarzycki • Looking over my dog-eared copy of New Faces '64, I find there are many former classmates with whom we have lost touch • Jo Scotto Cummings moved into a new home two weeks before Michele arrived • Last summer Jo began a training session for prospective group leaders of RAP • She is now running two youth groups, doing some individual counseling and her advice column is going strong • Terri Scopellito Iachoveti's son Louis started school • How about news before next deadline, September 30th.

Elizabeth Hogan, 467 14 St., Brooklyn, N.Y. 11215 (ST 8-2335)

1965

Philip and Joane Hinde Stewart moved to Durham, N.C. last September • Philip is a professor of French at Duke • Joan, who received her doctorate in French from Yale, will start teaching at North Carolina State this fall • Anna Faye, their first child, arrived last December • A research grant will take the Stewart family to Paris this summer • Chriss McArdle Reno is teaching French at Vassar • Ellen McInnis is a Speech Instructor at New York Medical College • She is supervisor of training in the Department of Speech Pathology and Audiology at the Mental Retardation Institute • Kathy (Ging) and Conrad Vasconcelos moved into their new home in Lakewood, N.J. • Kathy is director of the Trump Village Nursery School in Coney Island and Conrad, Director of Social Services in Angel Guardian Home • Kathy and Conrad attended Ester (Jane) Gross' wedding to Stewart Cohen last July • Other classmates at the wedding were Margie Smith Walsh (and Mike) and Sandy Rogers Lightbody (and William) • Will Mary Agnes Beckley who was married in February – please send us her new name and address • Although the winter was mild in Syracuse, the Hines (Joan Hogan) were lured by the tropical breezes of the Bahamas • Marie Barrese Magoldi has two small daughters Jessica Ann, 2½, and Nicole, 1 • Sister Helene Ciborski (History) was guest lecturer recently at Middlebury College in Vermont, on "The Sexual Revolution in Russia" • She also lectured at the Micro-mini courses at St. Catherine's Academy in the Bronx in January • Joann Conti entertained some former classmates at her home in Park Slope: Gerry Smith Lovejoy, Joan McCourt Lillis, Anne-Marie Maine, Maureen McDonough, Celeste Mullaney, Margaret Testagrossa Garay, MaryBeth McNerney Lamond and Rosemary Collins Zink • Gerry, Joan and Annemarie are Garden State residents where Annemarie is involved with the open corridor classroom teaching method in Lakewood • The Lamonds will be at the Jersey shore this summer while the Zinks plan a vacation in northwestern New York State and Canada – with a stopover in Williamsville to say hello to Patty McCarthy Hale • Kay Murphy Goldmann and John took a trip to Scandinavia last summer • One highlight of their trip was their meeting with Bobby Fischer in Iceland • On their return they went to Dallas to visit Kay's sister, Mickey • During the Christmas holidays they entertained the Moores (Toni Lombardo) in on a visit from Illinois • Evelyn Carney Flyntz is studying for her MA in Guam where her husband, Frank, is stationed • Joan Hinde Stewart who had been teaching French at Wellesley College has moved to North Carolina • Somehow or other we lost the name of a 65-er who wrote that she was moving to a new home in beautiful Bay Ridge • She tells of a nice visit in October with Virginia Conroy Hyland in Virginia • She also keeps in touch with Catherine Munster Furman who recently moved from Texas to Connecticut • Ellen Kilgannon O'leary who has an MA in Guidance from Columbia (see Vital Statistics Summer '71) is studying for state certification in Learning Disabilities and is presently teaching in that field • Kathleen Spruyt took a vacation to Europe visiting Italy, Switzerland, Germany, Austria and Ireland • Cathleen Reynolds Gordon and family are enjoying a new home in Lake Ronkonkoma and awaiting their 3rd child • Cathy O'Brien Scroope is

moving to a new home in Staten Island this Spring • Enjoy the summer, stay healthy and drop us a line.

Rosemary Collins Zink (Robert) 105 70 Street, Brooklyn, N.Y. 11209 (680-4572)

1966

On March 5th Helen Lynch Canal and Joanne Danaher talked to classmates during Phonathon '73. Carmela DiDonato Camalia, mother of Louse, Lawrence Jr., and Gerald lives in Commack, Long Island and recently vacationed in Jamaica • Beth Redmond Warwick sounded good from Rome, New York • Judy Collins was looking forward to a Bermuda Cruise Memorial Day weekend • Donna Stever McClymont says hello – from Red Bank • We're a little late with wedding wishes for Deidre Twomey, now Mrs. Peter Mastaglio of Hempstead • Vinny Muselli Schiera just received her MA in Educational Theater from NYU • Good to talk to Mary Short Lynch in Farmingville, Fran DeCarrio Heffernan in Hicksville, Kathy Conlon in Smithtown • Barbara Paglia Curatola of Staten Island told of the arrival of number 3, Joan Marie, and was enthusiastic about a class reunion • Brooklyn residents Ann O'Mally Mahaney and Maria Gonzales McCabe are teaching in the boro's schools • Ann Mulryan Gralton and Vivian Ciolli Ackerman are Flushing neighbors • Phonathon also brought marriage news of Roseann Marino Moore and Helen Morrissey Rizzuto – please give us more details • Phonathon was a nice evening for us – everyone hoping for informal co-ed reunion at the College early fall. Watch for details • Carol Wright met with several 66ers for dinner at the Alpine Cellar in Manhattan in March • Mary Joan Contrino Collison is teaching at Molloy College • Sister Pat Berliner is at Mater Christi School in L.I.C. • Ann Marie Nardi Paley, MD, finishes her residency in Psychiatry in June and has joined the staff of Karen Horney Clinic • Terry Esposito, Carole Tracey, Angela Como Drozdoff, Jane Zakevicius, Ann Driver, and Jane Boden Muir also attended • "I'm taking a statistics course at Tulane U. and tutoring Chinese two nights a week." from Marisa Ting Wu • New families of four include Joan Connolly Marone who added Marissa Edith and Jane Leder Horn with James Walter • Betty Soden married Lee Hansen, a Danish sea captain, in March. Her sister, Terry '62, was Maid of Honor. Their home is in Bay Ridge • Richard and Mary Alice Giarratano Grant and Rich Jr. travelled to Hawaii last summer with both grandmothers • Number four for Billy and Eileen Jones Lavin is William Kane Jr. • Jean Stephens and Joanne Danaher each had an NSF Grant in Sociology and Education at Queens College • Bumped into Joan Fitzsimmons Keeler in the lobby • Jackie Walsh Conlon and family visited with Jim and Jean Coleman Duffy in April. The Duffys are delighted with their adopted son, Christopher James • Nancy McCormack Taylor and family spent eleven adventuresome weeks in London and Stockholm last summer where Rod researched his Ph.D topic in the field of Anglo-Swedish Diplomacy. Nancy would love to see SJC friends passing through Cleveland • Magaly Lopez Lohnes writes that she and Bob have taken part in Marriage Encounter – "a wonderful experience." She totally recommends it and would like to talk to any interested people – (212) 746-4760 • Mary O'Connor Gifford joined the Newcomer's Club in Piscataway, New Jersey • Christine McArdle Reno is teaching French on a three year contract at Vassar • Robert and Sarajane Jeppson Kennedy attended the launching of Apollo 17 in December. "Spectacular!" exclaims Sarajane. Robert was granted a patent on a toy he invented; the patent was finalized and a number issued last December • Our helpers, Pat, Joan and Clare ate more than they wrote. Hope to see you in the Fall.

Helen Lynch Canal (Roger), 687 10 St., Brooklyn, N.Y. 11215 (768-4940)

1967

Eileen Dennedy Meeres and Eric are building a house in Little Egg Harbor Township, New Jersey. Eileen will receive her MA in Computer Science from Stevens Institute of Technology • Jerry and Jacki Smith Herchenroder bought a house in Huntington, Long Island • Joan Smith who recently married Frank Ryno is living in Cherry Hill, New Jersey. Please send us your new addresses and phone numbers.

Rita Marie McGrath Finnerty (Thomas) 3319 Fillmore Ave., Brooklyn, N.Y. 11234 (376-6814)

1968

Barbara Bracco Christina and her husband bought a house in Shoreham, L.I. Last summer they traveled to the Pennsylvania Dutch country, Virginia and Washington, D.C. Barbara is substituting and teaching adult education and confraternity classes • Terry Cambridge is taking a one year leave from the Lexington School for the Deaf to study for a second Master's degree in English as a Second Language • Annette DeSalvo is teaching seventh grade at St. Leo's elementary school for the third year now • Kathy DiFolco Battistini's youngest sister, Karen, is a sophomore at St. Joe's, following in the footsteps of Kathy and Joanne as a Child Study major. Kathy, whose son is now a toddler, hopes to be in the home they bought in Westbury, L.I. by the summer • Bernadette Gregg is teaching elementary school in Bay Ridge • Andy and Ann Marie Murray Carney live in Stamford, Connecticut. Ann Marie teaches eighth grade English in Turn of River Middle School and Andy teaches Spanish in Rippowam High School • Maryanne Murray teaches French at Newtown High School • Anna Martini Campanaro teaches two classes entitled "Passionate People of Victorian Novels" at New Utrecht High School. Anna and Joe spent Easter vacation in Williamsburg, Va., but she and Blanche Lindner Pesce are rehearsing their parts as vampires in an upcoming sequel to Dracula, to be presented at Bishop Ford in May. Blanche and her husband, Danny, traveled to Niagara Falls for Easter vacation • Bernard and Maureen Quinn Scherer and little Jennifer, 19 months old, are living in West Islip, L.I. While substituting at Our Lady of Mercy Academy in Syosset, Maureen met our classmate, Sister Kieran, who is the principal. She also met Mary Kelly Hoermann '28, who teaches Art History part time • A Wall Street insurance company now has Roberta Riegger Reupke as Personnel Secretary. She and Edward traveled to Alaska to visit Ed's brother who lives there permanently • Maria Silvestri Rovegno recently bought a home in Plandome Manor, Manhasset. Robert passed the N.Y. Bar Examination and is in private practice in Forest Hills • Besides English, Kathy Vasile Jaworski also teaches the Psychology of Communication at Lafayette H.S. • Ellenjane Ward Gonyea and Bob moved to Montgomery, N.Y. • Eleanor Thompson Dennis has two sons and is on maternity leave from the City and County of Denver where she worked as a Youth Counselor with the Neighborhood Youth Corps. Eleanor asks whether anyone has heard

from Mary Rose Anekwe Duhu who was planning to return to Nigeria. Signing off for now,

Blanche Lindner Lesce (Daniel) 564 54 St., Brooklyn, N.Y. 11220 (439-9187)

1969

Anna Rose Perrone Geary lives in Harrisonburg. The school board called her up to see if she would like to be a homebound teacher from March through May. She is working with a fourteen year old girl who dropped out due to pregnancy. To her surprise she is enjoying it. Her pupil is bright and catches on quickly but the major problem is reading which is about the fourth grade level. The girl and her husband are living in a two room shack with no facilities. Anna has an MA in History from the University of Virginia and has applied for a second MA in Remedial Reading Supervision. Her husband has a Ph.D from University of Virginia and is an English Professor • Paulina Murray Lee is still living in Hawaii, working as a social worker and supervisor in a residence for unwed mothers and their infants. Her two children are Gary, 2, and Jenai Beth, 9 months • Maryellen Bradley travelled through Canada and New England last summer but was glad to return to her first grade pupils at St. Frances de Sales School for the Deaf. She is studying at NYU – a course in Sign Language which is necessary since they've begun to use Total Communication at St. Francis.

Mary F. Butz, 526 74 St., Brooklyn, 11209 (TE 9-0152)

1970

Between two teaching hitches, Mary Bradley travelled through Mexico and the west with only a pack on her back. Wanting a different type of work, she went to Newport where, with 79 other girls from all over the United States, she trained in Officers' School and became an officer in the USN. Orders took her to the 5th Naval District, Norfolk, where she is the Liaison and Naval Control of Shipping officer. She has applied for flight training and might be found flying helicopters one of these days • Alberta D'Afflisio Aldinger received her Masters Degree in School Psychology at Brooklyn College. She teaches first grade in P.S. 181 part time and works in an Educational Evaluation Treatment Center doing thereapy and Testing • Mary Czubakowski works with deaf children in the Martin School for the Deaf in Philadelphia. She received her M.S. in Hearing and Language Impairment from Hunter College and she loves the work • Chris Boutross teaches first grade at a Greek Orthodox school of Brooklyn and hopes to receive her M.S. in June from Fordham in Early Childhood Education. Chris had an article on Open Education published in Prim-Aid, a magazine for teachers K-3 • Madeline DiLorenzo is in the Doctoral Program in French at the Graduate Center of CCNY. Madeline has completed 58 credits and passed the first comprehensive exam • Eileen Schaeder Killeen is working as a Marketing Representative for Univac, the data processing division of Sperry Rand. Her husband, Tom, graduated from St. John's Law School and is with Fulton, Walter and Duncombe • Kathy Flanagan received her MA in Elementary Education from Brooklyn College in February • Carol Gilberto Edgar teaches English at South Shore High School and is working toward her Masters in guidance and counseling at Richmond • Kathleen Gaines Kip has for the past three years been Chairman of the English Department at St. Stephen's High School. She received her MA finishing her credits in Europe while touring with her husband who is pursuing his Doctorate in history at Fordham University • Dorothy Bauccio Merolla celebrated her first wedding anniversary last September • Kathleen Ott Reemmer moved to Ohio. Her husband works for the F.B.I. They like Ohio – especially baby Colleen,

---

CAST YOUR VOTE

On the reverse side is a ballot with our new slate of officers and board members which the nominating committee worked so diligently to assemble to serve for the next two years. There is also space for write-in candidates.

It is always difficult, time consuming and often frustrating to find alumni who are both able AND willing to give the time and service required for these positions. Although not *too* arduous, regular attendance at meetings and affairs, a lively devotion to the interests of all alumni, to the individual alumnus as well as to the college are required. Fresh ideas and new faces we would like to see. Many of you, we are sure have much to give and if you have the time as well, we ask you to submit your name for us to file for future nominations.

Fill in now and mail no later than August 31, 1973.

who loves the snow • Judy Kuhn Pregot is living in Holliston, Mass. • Eileen McNamara Hergen is subbing at P.S. 207 • Valerie Wertz Quinlan's husband, Terry is graduating from Fordham Law in May and she will receive an MS from Richmond in June • Georgette Alexander Lott (send new name and address), a second year law student at Brooklyn Law, works as a supervisor in an importing firm • Michele Azenaro works for Ladies' Home Journal and rooms with Fran Stavola who coordinates programs for the handicapped and retarded in New York • Ginny Kirby Brown works in Guidance Department at Xavierian and also guides 2-year-old Kirby Ann • Mary Buckley studying for MA at Brooklyn College • Fran Caruso Ruggiero of the Bronx works as an Assistant Credit Manager • Mary Ellen Cunningham travelled to Europe • John and Susan Damiani Caruanna bought a house in N.J. John is at Rutgers for an MA in Urban Planning • Sue is working for Department of Medicine at Rutgers • Marian Falconetti, living on East Side, is involved in Market Research – going to New School for Social Research for MA in Anthropology • Elaine Grasser studying in Buffalo • Eileen Platz works for Telephone Company • Pat Sullivan currently in CUNY Doctoral Program at CCNY (Biological Oceanographer) and part-time lecturer at CCNY • Karen Koch Thoens and Tom bought a home in New Jersey • Anne Trivoluzzi lives on East Side and works as secretary in St. Luke's Hospital • Antoinette Vasile is a librarian in Carnarsie • Mary McCann Sirianni doing accounting work • Pat Walsh who lived in Taiwan is due back in the Spring of this year • Claudia Majetich is studying part time at Hunter (History Department) living on West Side of Manhattan • Last we heard of Jane McGlinchey, she was in VISTA • Margaret Dwyer Minson is living in Rockaway and Eileen Schoeder is "somewhere in Brooklyn" • Ginny Kirby Brown, with husband and baby, stocked their Mini-bus and roughed it across country last summer • Fran Caruso Ruggiero was in the Bahamas last October • Graceann Hanrahan studied in Oxford in the Summer of '71 • Celie Kennion and Mary Mone have travelled to Florida and Canada • Michele Azenaro and Antoinette Vasile also enjoyed Canada last June • Travellers to Europe include Marilyn Indelicato, Ava Maria Loureiro, Claudia Majetich, Ann Trivoluzzi, Michele Maloney and Antoinette Vasile. Married classmates: please forward your new names and new addresses PRONTO, and keep us informed of family additions and other important events in your life.

A run-down on some more of our teachers. Linda Abisaleh teaches in Public School in East New York • Chris Boutross in second grade in Brooklyn • Diane Bruska in Westinghouse High School • Mary Mone and Joan Bula at New Utrecht • Theresa Cahill at St. Angela Hall • Cathy Collins Butler teaching in public school and husband teaching at St. Charles – they live in Brooklyn Heights • Dorothy Cuddy is in P.S. 107 • Janet Cutoneo is at Holy Name • Margaret Daly Bombara at Visitation for second year • Anne Delaney in Great Neck, L.I. • Phyllis DePalo at Sacred Heart • Ellen Farrell in Carnarsie • Carol Fitzsimmons in a Bay Ridge Catholic school • Camille Galati also in Bay Ridge is studying at Richmond for MA • Eleanor Herman, another Bay Ridge teacher • Mary Indelicato lives and teaches in N.J. • Chemistry is Mary Jeffers teaching subject at Nazareth. She is studying for Ph.D in Atomic Physics • Cecilia Kennion teaching Math at Nazareth • Joan Squassion teaches on Staten Island • Pat Worsdale is at St. Catherine • Josephine Nunziata Rossicone teaches in Bay Ridge and her husband teaches at All Saints High • Others in the teacher ranks when we last heard of them are Carol McGlenn, Josephine Merola, Fran Musumeci, Barbara Ridzi, Celia Roe, Valerie Wertz and Georgiene Spellman.

Kathleen Flanagan, 1551 East 37 St., Brooklyn, N.Y. 11234 (CL 2-0715)

Cut Here

BALLOT 1973

Ballot for election of Officers and Executive Board Members of the Alumni Association of St. Joseph's College, Brooklyn, New York

The following names were submitted by the Nominating Committee. There is also room for write-ins.

			Write-in
President	☐ Winifred Reilly Gaffney '42	☐	.....
Vice-President	☐ Theresa Treanor O'Rourke '59	☐	.....
Recording Secretary	☐ JoAnn Bradley Milza '59	☐	.....
Corresponding Secretary	☐ Elizabeth Egan '49	☐	.....
Treasurer	☐ Eileen Brophy Rossman '47	☐	.....

For members of the Board (vote for four)

		Write-in
☐ Maureen Sullivan '69	☐	.....
☐ Marilyn Jaeckel '71	☐	.....
☐ Betty Ann McDonough '59	☐	.....
☐ Agatha Maimone Lombardo '41	☐	.....

NAME _____ Class _____

1971

Barbara Hare Prato is teaching first grade at Saint Michael's School in Grand Ledge, Michigan and is also attending Michigan State University for her masters in elementary education • Camille Tranchina who received her MS in Elementary Ed in January says she is very fortunate to be teaching first grade at St. Mary of the Assumption in Staten Island • Lorraine Bolen teaches fifth grade at St. Margaret's School, Middle Village • Marie Kosek, who married James Barnett last July is a third grade teacher and Religion Coordinator in Sacred Heart School in the Bronx • Diane Marie Evanac Trapani is learning to play the bass guitar to become a professional musician (like her husband). She hopes to be in a rock band with him shortly – within a year • Elizabeth Cammarota Goga has moved to Cleveland, Ohio • Kathleen Medican Fogarty became a member of the New York City Police Department as a Police Officer on April 30, 1973. She is in the Police Academy with Kathleen Quinn '70 who entered on March 26th of this year • Joanne DiFolco Saldarelli is living in Whitestone and teaching 2nd grade in St. Rita's LIC • Mary Rehder teaches at Mill Neck Manor School for the Deaf in Oyster Bay.

Lucille DeMarinis, 40 Butler St., Brooklyn, N.Y. 11231 (MA 5-7119)

ALUMNI ASSOCIATION

ST. JOSEPH'S COLLEGE
Brooklyn Campus

CALENDAR OF EVENTS
for
1973-74

1973

September 10	Executive Board Meeting
September 22	Alumni Workshop
October 15	Executive Board Meeting
October 28	Wine and Cheese Festival
November 12	Executive Board Meeting
November 17	Harvest Social
December 7	Alumnae Varsity Game
December 10	Executive Board Meeting

1974

January 14	Executive Board Meeting
February 1	Religious Event
February 12	Executive Board Meeting
March 4	Phonathon
March 6	Phonathon
March 12	Phonathon
March 12	Executive Board Meeting
March 14	Phonathon
March 14	Phonathon
March 30	Alumni Luncheon
April 8	Executive Board Meeting
May 22	Commencement
May 22	Executive Board Meeting

St. Joseph's College
245 Clinton Avenue
Brooklyn, N. Y. 11205

Nonprofit Org.
U. S. POSTAGE
PAID
Brooklyn, N.Y.
Permit No. 6048

Alumnagram

Winter 1973-4

Alumnagram

Vol. XXV, No. 1: Winter 1973-4

ALUMNAGRAM is published twice a year by the Alumnae Association of Saint Joseph's College, 245 Clinton Avenue, Brooklyn, N.Y., 11205. Third class postage paid at Brooklyn, N.Y.

Editor – Mary Elizabeth McLoughlin Farrell

Editorial Assistant – Mary Whelan Maher

ST. JOSEPH'S COLLEGE ALUMNI ASSOCIATION OFFICERS AND EXECUTIVE BOARD MEMBERS 1973-1974

President – Winifred Reilly Gaffney '42
Honorary President – Sister George Aquin O'connor, C.S.J.
Vice President – Therese Treanor O'Rourke '59
Corresponding Secretary – Elizabeth Egan '49
Recording Secretary – Jo Ann Bradley Milza '59
Treasurer – Eileen Brophy Rossman '47
Past President – Anne Marie Amadei McCartney '56
Executive Secretary – Mary Elizabeth McLoughlin Farrell '35
Co–Ordinator of Alumni Affairs – Sister Vincent Therese, C.S.J.

BOARD MEMBERS AT LARGE

Mary Buckley '70
Eleanor Van Wagner Nace '39
Mary Mone '70
Antonia Bartoloma Mohan '69
Mary Ellen Gaffney Kenny '72
Maureen Maguire Sullivan '62
Marilyn Jaeckel '71
Betty Anne McDonough '59
Agatha Maimone Lombardo '41
Linda Romeo '73

CHAPTER OFFICERS 1973-1974

KINGS CHAPTER
Chairman:
Mary Flanagan Rigaut '47 (Eugene)
1551 E. 45 St.
Brooklyn, N.Y. 11234 CL 3-8047

QUEENS CHAPTER
Chairman:
Gail Leonard Neill '60 (James)
77 16 62 St.
Glendale, N.Y. 11227 GL 6-8847

Secretary:
Helen Kustowska Heffler '67 (James)
101-50 114 St.
Richmond Hill, N.Y. 11419 VI 9-7110

Treasurer:
Roberta Stark '59
104-49 107 St.
Ozone Park, N.Y. 11417 843-0529

STATEN ISLAND CHAPTER
Chairman:
Grace Perla Henn '59 (Joseph)
57 Benedict Ave.
Staten Island, N.Y. 10314 448-1125

Secretary:
Maureen McCormack Brandt '63 (William)
78 Pacific Avenue
Staten Island, N.Y. 10312 984-0455

NASSAU CHAPTER
Chairman:
Anne Millin Schrage '63 (Richard)
6 Alma Lane
Plainview, N.Y. 11803 516-822-3569

Secretary–Treasurer:
Nancy Meskinnis Ehrhard '63 (Charles)
11 Crocus Drive
Syosset, N.Y. 11791 516-921-0689

WESTCHESTER-CONNECTICUT CHAPTER
Chairman:
Nancy Sottile Cafiero '53 (Vincent)
123 Ferris Hill Road
New Canaan, Conn. 06840 203-966-8998

WASHINGTON, D.C. CHAPTER
Chairman:
Regina McNierney Collins '51 (John)
11306 Old Club Road
Rockville, Md. 20852 312-WO-9-4620

Treasurer:
Mary Coyle Heneghan '50 (John)
9905 Fernwood Rd.
Bethesda, Maryland 20034 301-469-8637

CORRECTIONS on the Alumni Calendar

February 1 – Religious Event will be held later in the year. (see page 3)

March 4, 6, 12, 14 – Phonathon will be held on Saturday and Sunday March 9 and 10. There will be two sessions from 10 A.M. to 1 P.M. and from 1 P.M. to 4 P.M., also on Monday evening, March 11 from 6 P.M. to 9 P.M.

May 22 – Commencement Day is May 26th *not May 22.*

COVER – Three-year-olds at the Dillon Center.

PENTECOSTAL MOVEMENT

The year 1966 marked the birth of the Catholic Pentecostal renewal at Duquesne University. A year later, reports of new outpourings of the Spirit came from Notre Dame. From these modest beginnings, Catholic Pentecostalism has spread through wide segments of the American Church. It has drawn the attention of the popular press. It has been investigated by the hierarchy and, in its present form at least, it has been found unofficially to be dogmatically sound.

Since the first Pentecost, the Church has always been conscious of the work of the Spirit among God's people. Very simply, the Pentecostal movement highlights the activity of the Spirit and stresses the need for all of us to become more and more sensitive to the voice of the Spirit. Pentecostals pray for God's guidance and their prayer meetings are one of the principal elements of the movement. Everyone must continually undergo a conversion, a radical change of heart, a turning away from sin to God, if he is to progress in the love of God. "Baptism in the Spirit" is the term used by Pentecostals to describe this initial experience. This is certainly one of the more important aspects of the Catholic Pentecostal experience, certainly more significant than the gift of tongues. Perhaps too much attention has been given to the gift of tongues by the popular press. Sensational reporting in this area has created a kind of bizarre atmosphere with regard to the movement at large. Any intelligent explanation of a phenomenon so complex as the gift of tongues is beyond the scope of this article.

A consideration of the validity of any movement surely involves an examination of its effects. It is here that the Pentecostal movement scores some of its most impressive points. What precisely have been some of the effects of this movement? Most of those who have been involved agree that an increase in the knowledge and love of God is the most radical effect on the individual. For those who have been touched by the Spirit, God is no longer a vague and distant figure, but a reality whom they have encountered. He is no longer a peripheral figure on the horizon. On the contrary, He has established Himself right in the center of their lives and thought. Pentecostals also pray a great deal. Many go to Mass daily and they spend some time in reflection each day. They love the Scriptures. They are generally favorably disposed to the institutional Church. These are just a few of the effects of the movement.

Many question the permanence of such a happening in the Church. Is it just a fad, or will it bear lasting fruit? We know that in truth it is impossible to answer this question. The only reasonable approach to responding to it is the one contained in the parable of the sower in St. Matthew's gospel. Using the obvious parallels, we can say that there are some people who respond with great readiness and enthusiasm to Pentecostal graces, but very quickly fall away. There are others who last for a while longer, but give up. Finally, there are those whose lives seem to have received a permanent and fruitful orientation from their Pentecostal experience and bring forth fruit, some a hundredfold, some sixty, some thirty, etc.

Many Catholics react with suspicion and distaste to anything that smacks of Pentecostalism. This is especially true in the case of alleged instances of praying in tongues

Father Richard Ferris

and prophecy. Like John Locke two centuries ago, they wonder whether or not these so called "charismata" are the "conceits of a warmed or overweening brain. . . men being most forwardly obedient to the impulses they receive from themselves". The suspicion is bred of an experience as old as Christianity itself, an experience which Donald Gelpi calls one of "divisive enthusiasm". Divisive enthusiastic movements have troubled Christianity since its birth. There is such a tendency to illuminism and elitism in the Pentecostal movement and we should be keenly aware of it.

The simple existence of a danger, however, should not prevent us from pursuing something that is inherently good. Any movement that is founded in some theology, a movement which would enable the Spirit to more effectively make His presence felt among men, is a positive contribution to the Church. Such is the Pentecostal movement.

Father Richard Ferris

For the Alumni Religious Event of the year, we plan to attend a prayer meeting of the Staten Island Pentacostal Group which gathers every Wednesday at Mount Manresa, so that we may experience, personally, the Pentacostal Movement. Please fill in the box below and mail to the Alumni Office at the college if you are interested, and we will let you know the details and arrange car pools. This event will take place in April.

- - - - - - - - - - - - - - - - - - - -

I am interested in attending the meeting in Mt. Manresa on April 3rd, 1974.

Name _____

Address _____

_____ Zip _____ Tel. No. _____

☐ I have a car and can take _____ passengers.

☐ I will need a ride.

☐ I will go by public transportation.

☐ I will need a ride home.

The pride in giving to her Alma Mater over the years is reflected in this letter from an alumna of the golden years: "Enclosed is a check for $25.00 for the college Alumnae Fund – (Alumni, I mean!). I'm sorry to be so late – but I'm only shortly home from the hospital. I wish my offering could be more, but presently it cannot. Thank you for reminding me of the Fund offering – I really wouldn't want to miss sharing in some little way."

Accompanying a check from a graduate within the last decade was this note: "Due to personal good fortune, I won $5,500 in the New York State Lottery. I am able to increase my gift to the college. Enclosed is a check for $100 plus a Matching Gift Form from Metropolitan Life. I sincerely hope this year's drive will be the best ever."

A note from a missionary alumna who notified us of her change of address from Peru back to USA reads: "May I thank you, too, for the joy of receiving communications from the college since 1932! There's nothing like the surge of delight upon opening Alumnagram, or a letter, or 245, or . . ., especially when one is in a foreign country."

Julie Wanzel '63 writes: "My family sincerely appreciate the prayers and interest the Alumni Association has shown in my brother. To date we have no further information concerning Chuck or the crew with whom he was flying that night. All . . . are being carried in the *Missing in Action* category. . . . there are a little over 1300 men still unaccounted for . . . most are missing in Cambodia or Laos. There seems reason to believe that some of them are still alive. However, they are being forgotten . . . this uncertainty is a tough situation for all the families involved. . . . We keep hoping for a miracle. I hope you will continue to keep him and all these other men in your prayers. . . . encourage people to write letters to the President, Senators and Representatives. . . so that ". . . pressure could be applied in the right places to make these countries live up to their promises of accounting for all our missing men."

. . . from a navy wave

"I've always like the idea of travel and one day, while I was roaming around New York City mumbling about . . . being a teacher in Brooklyn forever. . . I caught a glimpse of a Navy poster and slipped into a phone booth – called the New York recruiter and made an appointment to see her. (I was very skeptical about the whole deal . . . and took it almost in jest!) When I arrived, a friendlier reception couldn't have been extended. We chatted for hours. I took the Officers Qualifying Test, passed that and then scooped up what seemed to be 100s of forms to be filled out in triplicate! Months passed and finally I got my acceptance letter from the Navy.

On June 21st I went to Officers' Candidate School in Newport for four months and with 77 other girls from all over the U.S. learned the "Navy way." It was a time of study – six hours of classroom work and two hours of physical exercises. But along with the drudgery of study came an opening up of a whole new world of friendships, girls from every state. Many were former teachers and the average age was 23. When it came time to leave many tears

Ensign Mary Anne Bradley '70

were shed – all of us were sad to part ways, and of course, my closer friends were sent to San Diego and Monterey!

My orders were to Commandant, Fifth Naval District, Norfolk – and on the road, was I, to Virginia. At present I'm the Naval Control of Shipping Officer – which means I prepare for convoys/movement of merchant vessels in time of war. It sounds ominous, but actually what I do now is visit the shipping companies and merchant vessels in the Norfolk area as a liaison officer for the Navy. It's a good job – 8 to 4 and I'm the one with the typist (2nd class yeoman) this time!

Right now I'm on TAD orders recruiting for a helo (helicopter) squadron in New York and Vermont – just for four days – but who would have dreamed I'd be flying around in a helo in my own flight suit. I'd applied for flight training, but wasn't selected this time 'round but I'll be in there pitching come June when they make another selection. There are two or more girls down there now and they say it is grueling work.

I can't say enough about the Navy and all the happiness It's sent my way. Many people approach us (in airports, restaurants and shopping centers) and ask us if we're police women, nurses – once we were mistaken for . . . nuns! I've been on carriers, destroyers, inside cockpits of jets – all new and exciting experiences.

I have orders for two weeks' temporary duty in November in the Brooklyn Navy yard and plan to stop over at St. Joseph's to say hi to professors and friends.

A happy ensign,
Mary Anne Bradley '70

. . . from the editor of an National Archives Magazine

I wouldn't describe my job in Washington as "prestigious" – but it is one that I truly enjoy. Because our staff at *Prologue* is fairly small we all wear a number of hats. In

addition to the usual editorial chores of rewriting, copy-editing, proofreading, and researching, I also do the layout and design for the magazine. Never a dull moment at any rate! If things get slow, which is rare, I also have my activities as a member of the Federal Women's Program Committee to keep me occupied. The FWP is a government-wide organization that promotes the advancement of women in government through training programs, guidance, and pressure if necessary.

Account Number .....

Name .....

Address .....

☐ This is a new address.

ell, but I love
ashington still
(well, maybe
resemblance)
is New York.
cs this is the
however, and
nversation. (I
our grapes.) I
id can brace
– although I
l graduated

Roche and I
Holland and
ourse was a
king in the
alk pit near
threatening
. I chipped
northern
Needless to
we spent a

set about
ter a year's
is offered a
Quarterly,
rst" job to
l invaluable
I went to a
time to get

to the sun,
ent of what
accepted a
th visions of
...ying palms! Believe me, St. Thomas is a nice place to visit, but not to live on. I could write a book about all my adventures down there. What a madhouse! At the end of the school year I was off the island and headed for three months in Britain and Ireland. I basically went alone, although I had friends in England and relatives in Ireland to visit. Travelling on your own is really a great experience. You invariably meet many more people that way and it does something for your sense of independence.

When I returned from Ireland in October 1971, I headed for this job in Washington. This September I married Bill Leary, a former history professor at William and Mary, in a small wedding at my parents' home. Mary Ellen Crosby Irace, also of the Class of 1967, was my attendant. We had a marvelous trip to Ireland and are busy planning our next jaunt over! *Mary Anne O'Boyle Leary '67*

EDUCATIONAL CHANGE

Sister Virginia Therese, the keynote speaker for the Alumni Leaders' Workshop, based her talk on a chapter in the book entitled *Creative Ministry* by Henri Nouwen, a Roman Catholic priest who was born, educated and ordained in Holland.

The second chapter of the book deals with teaching and contrasts the violent with the redemptive way of learning. Today we are, hopefully, in a process of educational change, from the violent to the redemptive. One who teaches today can be compared to a man on a horse who, when asked where he was going, replied, "Don't ask me, ask the horse." The teacher is no longer master of his own destiny but a passive victim of an ongoing movement he doesn't understand. Students are in the same predicament. School is no longer a "schola" which means free time, but a highly complex industry preparing a person for an even more complex society. The student of today is faced with all the complicated problems of the world, almost daily presented with new skills, methods, techniques to get these problems under control. Teaching in this context is a violent process in which man faces his world as new territory that has to be conquered but is filled with enemies.

The violent process of education is competitive, unilateral and alienating. Competition for grades, degrees, future jobs makes both student and teacher self conscious and prevents students from freely developing their total personality. Nouwen illustrates the degree to which competition has permeated the educational process by showing how one of the popular teaching methods, the classroom discussion is sometimes more like an armed battle than an exchange of ideas. The second characteristic of the violent form of teaching is that it is unilateral. There is a one-way flow of information – from teacher to student; from strong to weak; from one who knows to one who does not know. This produces boredom and weariness in students and animosity toward the teacher. The final characteristic of the violent process is that it is alienating. The eyes of the student are directed outwards, away from himself and his direct relationships into the future where the real things are supposed to happen to him. School is only a preparation for the real life. The sutdent feels as if he is killing time and this produces a hidden hostility between student and teacher.

The alternative model for education is called "redemptive". It, too, is distinguished by three main characteristics. It is evocative, bilateral, actualizing. In a redemptive teacher-student relationship, each tries to evoke in the other his respective potentials and to make them available to one another. The student has to give the teacher his trust, confidence and friendship, share with the teacher his weaknesses and strengths, his desires and needs. In a bilateral situation, the student learns from the teacher and the teacher from the student. If the teacher is never willing to become a student he will never be able to make learning a redemptive process. When teacher and students are willing to be influenced by each other, learning can become a creative process that can't be boring and tiring. In the redemptive process education is not alienating but actualizing. Schools should not be training camps to prepare people to enter into a violent society but places where

The pride in giving to her Alma Mater over the years is reflected in this letter from an alumna of the golden years: "Enclosed is a check for $25.00 for the college Alumnae Fund – (Alumni, I mean!). I'm sorry to be so late – but I'm only shortly home from the hospital. I wish my offering could be more, but presently it cannot. Thank you for reminding me of the Fund offering – I really wouldn't want to miss sharing in some little way."

Accompanying a check from a graduate within the last decade was this note: "Due to personal good fortune, I won $5,500 in the New York State Lottery. I am able to increase my gift to the college. Enclosed is a check for $100 plus a Matching Gift Form from Metropolitan Life. I sincerely hope this year's drive will be the best ever."

A note from a missionary alumna who notified us of her change of address from Peru back to USA reads: "May I thank you, too, for the joy of receiving communications from the college since 1932! There's nothing like the surge of delight upon opening Alumnagram, or a letter, or 245, or . . ., especially when one is in a foreign country."

Julie Wanzel '63 writes: "My family sincerely appreciate the prayers and interest the Alumni Association has shown in my brother. To date we have no further information concerning Chuck or the crew with whom he was flying that night. All . . . are being carried in the *Missing in Action* category. . . . there are a little over 1300 men still unaccounted for . . . most are missing in Cambodia or Laos. There seems reason to believe that some of them are still alive. However, they are being forgotten . . . this uncertainty is a tough situation for all the families involved. . . . We keep hoping for a miracle. I hope you will continue to keep him and all these other men in your prayers. . . . encourage people to write letters to the President, Senators and Representatives. . . so that ". . . pressure could be applied in the right places to make these countries live up to their promises of accounting for all our missing men."

. . . from a navy wave

"I've always like the idea of travel and one day, while I was roaming around New York City mumbling about . . . being a teacher in Brooklyn forever. . . I caught a glimpse of a Navy poster and slipped into a phone booth – called the New York recruiter and made an appointment to see her. (I was very skeptical about the whole deal . . . and took it almost in jest!) When I arrived, a friendlier reception couldn't have been extended. We chatted for hours. I took the Officers Qualifying Test, passed that and then scooped up what seemed to be 100s of forms to be filled out in triplicate! Months passed and finally I got my acceptance letter from the Navy.

On June 21st I went to Officers' Candidate School in Newport for four months and with 77 other girls from all over the U.S. learned the "Navy way." It was a time of study – six hours of classroom work and two hours of physical exercises. But along with the drudgery of study came an opening up of a whole new world of friendships, girls from every state. Many were former teachers and the average age was 23. When it came time to leave many tears were shed –
my closer fr
My ord
Norfolk –
I'm the Nav
prepare for
of war. It s
visit the sh
Norfolk are
job – 8 to
yeoman) thi
Right n
(helicopter)
four days -
around in a
training, bu
there pitchi
tion. There
say it is grue
I can't sa
It's sent my w
restaurants and shopping centers) and ask us i
women, nurses – once we were mistaken for . . . nuns! I've been on carriers, destroyers, inside cockpits of jets – all new and exciting experiences.

I have orders for two weeks' temporary duty in November in the Brooklyn Navy yard and plan to stop over at St. Joseph's to say hi to professors and friends.

A happy ensign,
Mary Anne Bradley '70

Return Postage Paid, but your stamp will save 10c for SJC.

☐ Enclosed is $ | $25 | $50 | $100 | $ my gift to Alumni Fund
or
☐ I wish to pledge
to be paid in ..... installments by June 30.
I am sending immediately $..... no.
☐ It is an unrestricted gift to be used for the general development of St. Joseph's
or
☐ I wish it be used for: .....
☐ My company (or husband's or other relative's) .....

. . . from the editor of an National Archives Magazine

I wouldn't describe my job in Washington as "prestigious" – but it is one that I truly enjoy. Because our staff at *Prologue* is fairly small we all wear a number of hats. In

addition to the usual editorial chores of rewriting, copy-editing, proofreading, and researching, I also do the layout and design for the magazine. Never a dull moment at any rate! If things get slow, which is rare, I also have my activities as a member of the Federal Women's Program Committee to keep me occupied. The FWP is a government-wide organization that promotes the advancement of women in government through training programs, guidance, and pressure if necessary.

Not only do I like my job very well, but I love Washington. Although it is a large city, Washington still retains the flavor of a small Southern town (well, maybe you have to be from New York to see that resemblance) and is much easier to digest and live in than is New York. And, of course, for anyone who loves politics this is the place to be! I am still a loyal New Yorker, however, and bristle when Fun City is under attack in a conversation. (I like to think that in most cases it's a case of sour grapes.) I get home frequently – whenever my husband can brace himself for the Brooklyn-Queen Expressway – although I have never really been back there to live since I graduated from St. Joseph's.

The summer of 1967 Judy Nevadunsky LaRoche and I travelled in Denmark, France, Germany, and Holland and studied archaeology at Oxford. Included in the course was a three-week digging experience just short of working in the Siberian salt mines. Judy spent her time in a chalk pit near St. Albans escaping now and then to pen me threatening letters for having talked her into the whole thing. I chipped away with a pickax at a Roman road in northern Lincolnshire and had blisters until Christmas. Needless to say, our ardor for archaeology was cooled and we spent a great summer!

When I returned home in September, I set about packing to leave again for William and Mary. After a year's graduate work in early American history, I was offered a job as assistant editor of the *William and Mary Quarterly,* which I promptly accepted. It was a great "first" job to have fallen into, and the experience has proved invaluable to me. After two years and a dream in which I went to a party with George Washington, I decided it was time to get out of Williamsburg.

In August 1970 I found myself adjusting to the sun, lizards, and droughts of St. Thomas. In a moment of what must have been temporary insanity I had accepted a teaching job at an Episcopal day school with visions of holding classes under the swaying palms! Believe me, St. Thomas is a nice place to visit, but not to live on. I could write a book about all my adventures down there. What a madhouse! At the end of the school year I was off the island and headed for three months in Britain and Ireland. I basically went alone, although I had friends in England and relatives in Ireland to visit. Travelling on your own is really a great experience. You invariably meet many more people that way and it does something for your sense of independence.

When I returned from Ireland in October 1971, I headed for this job in Washington. This September I married Bill Leary, a former history professor at William and Mary, in a small wedding at my parents' home. Mary Ellen Crosby Irace, also of the Class of 1967, was my attendant. We had a marvelous trip to Ireland and are busy planning our next jaunt over! *Mary Anne O'Boyle Leary '67*

EDUCATIONAL CHANGE

Sister Virginia Therese, the keynote speaker for the Alumni Leaders' Workshop, based her talk on a chapter in the book entitled *Creative Ministry* by Henri Nouwen, a Roman Catholic priest who was born, educated and ordained in Holland.

The second chapter of the book deals with teaching and contrasts the violent with the redemptive way of learning. Today we are, hopefully, in a process of educational change, from the violent to the redemptive. One who teaches today can be compared to a man on a horse who, when asked where he was going, replied, "Don't ask me, ask the horse." The teacher is no longer master of his own destiny but a passive victim of an ongoing movement he doesn't understand. Students are in the same predicament. School is no longer a "schola" which means free time, but a highly complex industry preparing a person for an even more complex society. The student of today is faced with all the complicated problems of the world, almost daily presented with new skills, methods, techniques to get these problems under control. Teaching in this context is a violent process in which man faces his world as new territory that has to be conquered but is filled with enemies.

The violent process of education is competitive, unilateral and alienating. Competition for grades, degrees, future jobs makes both student and teacher self conscious and prevents students from freely developing their total personality. Nouwen illustrates the degree to which competition has permeated the educational process by showing how one of the popular teaching methods, the classroom discussion is sometimes more like an armed battle than an exchange of ideas. The second characteristic of the violent form of teaching is that it is unilateral. There is a one-way flow of information – from teacher to student; from strong to weak; from one who knows to one who does not know. This produces boredom and weariness in students and animosity toward the teacher. The final characteristic of the violent process is that it is alienating. The eyes of the student are directed outwards, away from himself and his direct relationships into the future where the real things are supposed to happen to him. School is only a preparation for the real life. The sutdent feels as if he is killing time and this produces a hidden hostility between student and teacher.

The alternative model for education is called "redemptive". It, too, is distinguished by three main characteristics. It is evocative, bilateral, actualizing. In a redemptive teacher-student relationship, each tries to evoke in the other his respective potentials and to make them available to one another. The student has to give the teacher his trust, confidence and friendship, share with the teacher his weaknesses and strengths, his desires and needs. In a bilateral situation, the student learns from the teacher and the teacher from the student. If the teacher is never willing to become a student he will never be able to make learning a redemptive process. When teacher and students are willing to be influenced by each other, learning can become a creative process that can't be boring and tiring. In the redemptive process education is not alienating but actualizing. Schools should not be training camps to prepare people to enter into a violent society but places where

redemptive forms of society can be experimented with and offered to the modern world as alternative styles of life. Teaching can become a way of creating a new life style in which people are able to relate to each other in a basically non-violent way. Learning thus becomes a way of life that goes far beyond a classroom situation.

Sister Virginia believes that it is important for alumni to see that the new trends of education are backed by some philosophical thought. She recommends the book, especially to parents, teachers, guidance counselors. She also recommends the chapter on Leadership in Father Nouwen's new book, *The Wounded Healer.*

Mary Whelan Maher '32

THE GIFT

I sought my Father's blessing
On the threshold of my life.
He welcomed me with joy
Cool water sealed my fate.

I learned of His Truth and Beauty
In the dawning of my days.
Firm hands guided my steps
And strong minds showed me his Ways.

I lost my childish innocence
As knowledge fostered doubt.
He waited, prodding patiently,
And I could not turn away.

I saw His Beauty glowing
In two blue baby eyes.
I thanked Him – humbly, sincerely
For His Gift – undying Faith.

Judith Perry Cleary '62

A COLONEL WRITES OF HIS LADY

When Kay Coughlan Condron '31 died last March, her husband, Colonel John E. Condron, pledged a thousand dollars to St. Joseph's College in her name. We have placed a Founder's Plaque in the William T. Dillon Child Study Center in her honor. Col. Condron writes lovingly: "You might be interested to know that Kay's popularity and zest for life never diminished and through our years of military life she was deeply respected. For years she was a volunteer Red Cross Worker and a plaque has been erected to her honor in the reception room of the Wright-Patterson Air Force Hospital. Also a Golf Trophy in her name will be awarded annually by the Women's Golf Club of the same base. I mention this, not as a proud husband, but because she was a great person loved by all. St. Joseph's can be proud of her. As you see or hear from any of Kay's classmates or friends, please remember me to them." Two of Kay's sisters also attended St. Joseph's – Agnes Coughlan Dioguardi '30 (deceased) and Helen Coughlan Worthley '32 who lives in Glen Cove.

CCD

So many alumni are involved in the CCD program that we asked Ruth Hoffman to write about the work she has been doing in Holy Innocents' parish. An exchange of ideas often proves fruitful and if you have any suggestions to offer, let us know.

Added to parish positions in Brooklyn and Queens is a person known as the Parish Religious Education Co-Ordinator. This job has been described as that individual who is responsible for the religious education of the non-parochial school child, but it includes much more. After an interview with Father John Curry and Jim Wallace of the CCD Office, the priests of Holy Innocents decided that I could fill their parish's needs for Religious Education.

The scope of Religious Education is a large one. On Sunday mornings there is a Preschool Program for four- and five-year olds. Staffed by volunteers, we are greatly encouraged by the results achieved in this area of our work which is in its third year and still going strong.

On Wednesday afternoons, we are still bound to the Released-Time Program for grades one through six. Here we are most grateful for the work of the teachers in the parochial school. Without their help, we could not begin to educate our 350 youngsters from neighboring public schools.

Monday evenings are set aside for the Junior and Senior High School students. Again, two sisters from the school instruct the seventh and eighth graders. The High School program is staffed completely with volunteers and we offer five Seminars each tri-mester. Students may choose the Seminar that interests them and move to the next one after a six or seven week period.

One of the areas that we are trying to build up is the education of the adult, both parents and non-parents. The First Sacrament Program is geared to instruct the parents of those children who will be receiving First Eucharist in the Spring, and is for parents of both parochial and public school children. The Adult Education Program covers various subjects. We have courses in Scripture, the Mass, Parent and Child Relationships. We hope that many people will avail themselves of the opportunity to attend sessions arranged for Fall, Winter and Spring.

All of these sound great, but are difficult to achieve. Our greatest handicap is recruitment of the necessary personnel to staff the programs. Ideally, the Released-Time program should be operated without burdening the teachers in the School. Parents are reluctant to present themselves to us for the necessary help in becoming teachers in this field. Training programs are provided by the CCD Office and here in the Parish, but volunteers are slow to come forward.

We, in Holy Innocents, have been fortunate to have acquired the services of four Second Theologians from Huntington to assist in the First Sacrament Program. Our pastor, Father Joseph Buckley, has been very helpful and a source of great encouragement in making the job of this Parish Religious Education Co-Ordinator an easier and a more fruitful one.

Ruth E. Hoffman '37

You will be pleased to know that the proceeds from the Alumni Luncheon held last April amounted to $821.43 and this has been turned over to the Scholarship Fund.

WINE AND CHEESE PARTY

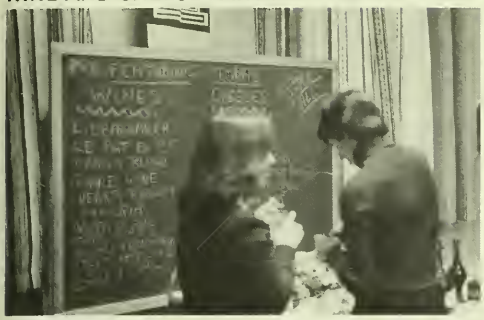

On that cool Sunday, October 28th, the Wine and Cheese Party, held at the college in the newly refurbished Rec Room, attracted a lively group of Alumni and their friends.

This event was initiated last year as a social attraction for more recent graduates for whom the traditional Luncheon had no appeal. Helen Lynch Canal '66 was chairman and, aided by Joanne Danaher '66, artfully set up three tables with wines, cheeses, crackers, fruit and seasonal decorations of pumpkins and autumn leaves. It was pleasant to step in to the congenial atmosphere and see alumni renewing friendships and exchanging ideas and showing pictures. The planned hours of 1:30 to 4:30 P.M. stretched well beyond that by the time the last group left. It was a very successful affair and we hope to see more of you next year.

SAINT JOSEPH'S COLLEGE ALUMNI FUND

Dear Alumni,

The ALUMNI'S contributions to last year's ST. JOSEPH'S ALUMNI FUND may help *you* to decide on the size of *your* gift.

WHERE WERE YOU ON THE LADDER ?

$1000..$500..$400..$300

Of our 1,547 givers 12% increased their gift over the year before. HAVE YOU?

$250.$200.$150.$130.$125.$105

These are great! We need more like them

$100.$100.$100.$100.$100.$100

St. Joseph's finishes in the black. We couldn't do without these gifts.

$89.$80.$75.$70.$65.$63.$60

That $89 was from sale of stock. The giver didn't have to pay capital gains tax. GREAT IDEA!

$50.$50.$45.$45.$40.$40.$37

Remember...the meaning of generosity changes as a person's circumstances change.

$35.$35.$30.$30.$29.$26.$25

Have you considered the amount you can AFFORD to give?

$20.$20.$15.$15.$10.$10.$5.$5

58% of our Alumni aren't anywhere on the ladder. ST. JOE'S GRAD? It takes only $5 or $10 or $20 to start you on it.

Sincerely,

Betty Anne McDonough

12/3

Vital Statistics

DEATHS

The Alumni Association offers its sympathy to the family of:

Rosemary Fleming '30

and to

Catherine Lynch Kelly '23 on the death of her husband, Earl
Alice McGrane Feeley '24 on the death of her husband, John
Grace O'Brien Martin '25 on the death of her husband, Michael
who is the father of:
Mary Patricia Martin Lebers '53
Judy Martin Lucas '57
Grace Martin Cypriano '60
Marie O'Shea '28 on the death of her sister, Isabel Hayes
Ruth Whitbread '38 and Maude Whitbread Farrell '40 on the death of their father, George
Sister Margaret Louise '38 and Gertrude Shea '50 on the death of their brother, John
Beatrice Hunkele Brennan '39 on the death of her mother, Mildred
Harriet Bodemer Fox '40 on the death of her sister, Marjorie Bodemer McLinden
Loretta Dittenhoefer '41 on the death of her niece, Carole
Mary McDonough Wiesnet '41 on the death of her mother, Anna
Kathleen McNicholas '43 on the death of her brother, Joseph
Jean McGowan Saunders '43 on the death of her father, John
Miriam Carney '47 on the death of her father, John J.
Sister St. Malachy '54 on the death of her mother, Evelyn
Roseann Connolly Hubbard '57 on the death of her husband, Edward
Carol Boasi Cardullo '58 on the death of her mother, Sylvia
Elizabeth Trust Conlon '60 on the death of her mother, Anna
Anne Farnam Mocker '62 on the death of her son, John
Kathleen Doherty '62 on the death of her mother, Kathleen
Genevieve Orandello Phillips '62 on the death of her father, Tom Anthony
Sister Mary Lauren (Margaret Hanley) '62 and Sister Helen Maureen (Helen Hanley) '67 on the death of their mother, Gertrude
Sister Joseph Miriam Blackwell '65 on the death of her father, Joseph
Mary Ellen Dubiel Freely '67 on the death of her father-in-law, James
Christine Callahan Marquart '69 and Eileen Callahan Riccillo '58 on the death of their father, Douglas
Marianne Anastasio '72 on the death of her mother, Rose
Mary McDermott '73 on the death of her father, Robert

BIRTHS

'55 Thomas Paul to Marita Ryan Mulholland
'56 James to Jacqueline Taaffe Coleman
'59 Catherine Bernadette to Liz Hussey Jennings
Patrick Vincent to Kathy Kendrick Rehnberg
Robert Joseph, Jr. to Mary McGrover Peyton
Stephen Thomas adopted by Suzanne Trinneer Drumm
'60 William Joseph To Joan Bambach McCann
Kevin Francis to Mary McCabe Duggan
Matthew Robert to Margaret Owens Daab
'62 Amy to Patricia Jesinky Palmer
Kathleen Anne to Virginia O'Rourke McLaughlin
'63 David Douglas to Brenda Caprio McCusker
'64 Amy Eileen to Maryann Morrissey Plowman
Steven Joseph to Carolyn Nagin Prikockis
'65 Grace Martha to Grace DeAngelo Amato
Thomas FitzGerald to Kathleen FitzGerald Berry
Daniel to Margaret McCartney Leder
Timothy James to Christina McCullagh Cronin
Howard Carroll to Nora McGowan Haggerty
Paul to Margaret Morrow Becht
Sean Raymond to Kathy Murphy Goldmann
Mary Kaye to Barbara Sekula Waldron
Amy to Margaret Testagrossa Garay
'66 Ian Paul to Gerry Richardson Beckwith
Alice to Jane Boden Muir
Melissa Karen Maria to Magaly Lopez Lohnes
Sean Charles to Ann Marie Nardi Paley
Pamela to Ann Pavelka Smith
Dawn Marie to Lois Romagnano Notaro
Edward Justin to Kathy Tierney Sandt
'67 Peter to Florence Basso Mancino
Nicole to Anne Marie Graziano St. Pierre
Jon Whitfield to Alice Kubik Van Cott
Jeff to Patricia Podgurski Adels
Richard Broughton to Regina Shanley Rogers
'68 Jonathon to Anne Marie Dolan Duca
'70 Kate to Jane Free Caputo
Vincent David to Mary Panepinto Spera
Dominic to Janet Pope Miserandino
Jessica to Susan Santarpia Halperin
'71 Ginny Irene to Virginia Dowling Gray
Christopher John to Mary Kuntzmann Didden
'72 Kristin Diane to Diane Kelty O'Connor

MARRIAGES

'46 Regina E. Gallagher to William E. Robertson
'62 Mary Anne Egan to John McDonough
'65 Barbara Madden to Hugh McGarvey
'66 Kathy Page to David Barabas
'67 Martha Ferrara to James Lacerra
Mary Ann O'Boyle to William Henry Leary
Jean Rafensky to Charles Reynolds
'68 Mary Alleva to Peter Belli
Antoinette Ferrantella to Vincent Truncoli
'69 Lorraine Jacob to Karl Bloomfield
Eileen Marchitelli to William Krahe
'70 Janice Maffei to John Elda
Joan Squassoni to Wayne Williams
Patricia Worsdale to Neil Maio
'71 Iseult De Shong to Redal Busby
Susan Ruocco to John Dowling
'72 Barbara Brinkmann to William Sellers
Pat Dolan to Edward Travaglianti
Regina Farrell to Joseph Hall

Mary Ellen Gaffney to Brian William Kenny
Barbara Hurley to Philip Camporeale
Patti Luciana to Peter English
Paula Vessio to Don Basolino

'73 Joan Burns to Bruce Bombara
Maryanne Carrino to Matthew Besheer
Roseanna Colletti to John J. Toomey
Marylisa Ercolano to Scott McFarland
Christine Koscielniak to Joseph Kavabam
Barbara Marino to John Geibel
Mary McDermott to George Blanchard, Jr.
Denise Plichta to Michael Murray
Carmela Riccobono to Gilbert Clancy
Veronica Ann Riordan to Daniel T. Lindemann
Cynthia Rosso to Fred Schargen

DEGREES AND AWARDS

'47 Eillen Brophy Rossman, M.A., N.Y.U.
'52 Mary Ellen Boyling, Ph.D., Stanford University
'55 Therese Young Beckwith, M.S., Worcester State College
'67 Sister Anne C. Gaffney, M.A., Wesleyan University
Sister Patricia A. Regan, M.A., Wesleyan University
'68 Rosemary Russell Lucas, M.S., St. John's University
Ellen Straney, M.A., N.Y.U.
'69 Anna Rose Perrone Geary won Assistantship in M.S
Reading Ed. Program
'70 Mary Kathleen Buckley, M.S., Brooklyn College
Josephine Nunziata Rossicone, M.A.
Josephine Merola, M.S., L.I.U.
Nancy Miller, M.S., L.I.U.
Julie Reilly, M.A., Fordham
'72 Joan Paradiso, M.A., N.Y.U.
Ann Bernard received a two-year grant for the Nation Institute of Mental Health at Fordham Universit School of Social Service

APPOINTMENTS

'67 Mary Anne O'Boyle Leary, Assistant Editor c National Archives Magazine, for National Archive Washington, D.C.
'72 Nancy McFall Davren, Teacher, Early Childhoo Burton Elementary School, Cincinnati, Ohio
Ann Marie Spagnuolo, Teacher, Common Branche P.S. 48, Brooklyn, N.Y.
'73 Sigrid Brandt, Graduate Assistant in Dillon Center

Class Notes

CLASS AGENTS: Deadline for
Spring Issue is April 15th

1920

Here are the old girls again! We keep very close together via the New York telephone • Our social roamings are few and far between these days • We keep aware of what goes on at SJC and have warm chats about our own SJC days and have many laughs over those happy years • Sometimes our messages to each other report dark days for this one or that one. On such occasions when we get a little low in spirit, Adaline always takes a kind of sighing breath and then says in a resigned voice – "Do you know any jokes?" Invariably she has a few up her sleeve and she brightens the picture again. • Perhaps the deepest and greatest blessing carried from our SJC days is our ever awareness of God – truly a rich tribute to our Alma Mater and our wonderful Faculty. All of which keeps in our hearts a great warmth for SJC and each other. Our 44th Annual Mass for our deceased members will be offered at St. John's, Capuchin Fathers' Church in NYC in November.

Constance Doyle, 208 West 23rd Street, New York, New York 10011 (243-8494)

Amalia Simonetti (Dr.), 89-18 150th Street, Jamaica, New York 11435 (RE 9-5160)

1923

We don't know anyone who enjoys traveling as much as Amy Bonnet! She is thrilled to be taking another trip to her beloved Fatima in the Fall • Cecile Cassidy has no special news, but we know she keeps very busy in her so-called retirement. She is very generous in helping others! • In the Spring Gertrude Roberts Delworth and Lee drove to Tucson, Dallas, and St. Louis where they had a wonderful reunion with Lee's family. This was followed by a delightful visit with their daughter, Ursula, a professor of psychology at the Colorado State University. Gertrude enjoyed our letters describing our "50th" – each so different, yet all agreeing that "it was a great day!" • Catherine Keely's trip to Hawaii in the summer had an unexpected delight for her. When she arrived, she learned that her niece and husband, a Marine, had been transferred to Hawaii the previous week. They had a whole day together. • It was a great shock to all of '23 to learn of the death of Catherine Lynch Kelly's husband, Earl. As Catherine put it, "Earl entered eternal life September 2". Earl attended our 50th anniversary luncheon in April and, enjoyed it very much. Our deepest sympathy to Catherine. We are remembering both of them in our prayers • Charlotte Nolan Manning and Bob are proud to announce the arrival of their first *great*-grandchild, son of their grandson who was wounded so badly in Vietnam but who made such a wonderful recovery. In January Charlotte and Bob fulfilled a long-standing ambition. They took a delightful three-weeks' cruise on the Oceanic to the Panama Canal! • We would like to see Margaret White Lunch more often, but are kept in close touch with her through her entertaining and frequent letters to each of us. It was a pleasure to have her husband, Al, with us at our April luncheon, and to meet Debbie • Agnes Connolly Monahan and George will long remember the Canadian Northwest. One can never forget the mystery and majesty of those mountains that touch the sky! Their trip included Jasper, Banff, Lake Louise and Vancouver • Mary Sheridan Nolan and Bill spent a month in England. They sailed on the Queen Elizabeth in October • In September Dorothy Willmann left St. Louis for Roslyn, L.I. where the first anniversary Mass for her sister, Miriam, was celebrated in St. Francis Chapel. Some of us had a luncheon visit with her at Laraine Murphy's, Manhasset. Amy, Cecile, Kee, Hortense, Mary and Agnes were there but time did not permit notifying the out-of-towners. It was a totally unexpected reunion! We talked and talked and laughed over some of our college doings, comparing them with college

life today! Dorothy enjoyed the visit as much as we did, and wrote that night: "I had looked forward to our 50th for several years- and was terribly disappointed when I wasn't able to make it. But today really made up for the loss!." Dorothy, come back soon again when we can all be with you for another celebration! Sister Robertine (Rosalyn Weiden) has a new address: Elizabeth Seton High School, 5715 Emerson St., Fladensburg, Maryland, 20710. Her work includes supervising new teachers and proctoring in the Religion Resource Center. May she be very happy in her new mission!

Agnes Connolly Monahan (George), 129 William Street, East Williston, New York 11596 (516-PI 1-7105)

1924

Margaret Ormonde is the traveller of our class! She had a wonderful trip to South America but was caught in the riots of Chile. Peggy does much tripping here and there but she *must* be in town for our next gathering. • Theresa Dolan Janton (Florida) was up North in June but she and Howard confined their visiting to the family. At one get-together there were five generations present. • Mildred Hayes Donohue, Regina Munz Meyer and Mary St. John Murphy were three of our group who were absent from the gathering we had in May. Rita Fearon Bryan (Florida) and her husband always come North in Spring and we rejoice in seeing them. They are now in the Island of Scilly, off the coast of England. • The rest of us truly had fun when we met for luncheon in Bay Ridge, where Rita joined us, after which we enjoyed a nice visit at my home. • We hope and pray that Ethel Walters Bampton (in Belgium) has recovered from her auto accident and will be with us for our Golden Jubilee at the luncheon on March 30th. • We owe a great vote of thanks to Marion Teaken who served as our class agent since graduation. At the agents' workshop in September she announced her desire to retire and turned the job over to me. Many thanks, Marion, for a job well done.

Kathleen Dugan, 8802 Ridge Blvd., Brooklyn, New York 11209 (BE 8-0293)

1926

Anna Schneider Kager and her sister-in-law, Loretta, took a trip north for a month, visiting friends in Riverhead and her daughter, Clara, at Cape Vincent where she was vacationing. They traveled to Canada, Niagara Falls, then home to Florida. • Helen Stewart Jameson enjoys trips throughout the year to Florida and Massachusetts. She spends many enjoyable hours at the beach and pool during the summer. • Helen Weiden McCarthy's tenth grandchild, Megan Malia McCarthy, was born on July 29 in Honolulu. Megan's brother also born in Honolulu, is now three years old. Helen and Bill spent two weeks with them in September, their third trip to these Islands. They now plan a winter trip to Florida. • Bernadette Garvey recovered from her accident and was able to drive to Cape Cod and other parts of Massachusetts. When she returns to Garden City she will resume her volunteer work for the Propagation of the Faith. She spent most of the summer in Mattituck where your reporter always enjoys visiting her. • Doris Leavy is feeling better after having been ill during the winter. She continues her favorite charity of enrolling many people in St. Vincent's Union in support of St. Vincent's Hall, the home for boys. She wishes that some of her friends would be inspired to adopt this charity. • May Magrath is still in Washington but has changed her address to 2700 Connecticut Avenue, N.W., Washington, D.C. 20008. • In July, Mary Mirabella traveled to Canada on a tour of Quebec and the Maritime Provinces. She also visited a friend in Newton, N.J. • Agnes Daly Manifold's daughter, Mary, and her son, Harry, are both studying for their Masters' degree. • In July, Margaret Crowley spent two weeks with the Valois Guild, assisting them on a tour to Fatima, Barcelona, Madrid and Lisbon. • Eileen Murray Heaney enjoyed an active summer, still busy with her minifarm which produced all kinds of vegetables all summer. She writes that the children are "just great" and in February there will be a fourth grandchild. • Agnes McShane Madden is busy with her grandchildren who are a delight. Her daughter, Jane, returned home after three years of teaching in Australia and New Guinea where she thoroughly enjoyed her work. • If you didn't write or call to tell me about yourself for this issue, please let me hear from you soon. • Only days after Marita Rockefeller Ryan attended Hal's 45th MIT Reunion in June '71, he was confined for six months to St. Charles Hospital for hip surgery. Just a short while ago, Hal was made a Fellow in ASHRAE – American Society of Heating, Refrigerating and Air Conditioning Engineers. Engineering meetings have taken them to New Orleans, Chicago, Louisville and Nassau in the Bahamas. They travelled from Ft. Lauderdale across Florida, following the Everglades and stopping at their place in Cape Coral. They visited daughters and families: Barbara in Wheeling, W.Va., Roberta in Southgate, Michigan, and more frequently Pat in Trenton, son, Philip in New York City. They often baby-sit for Marita Ryan Mulholland, '55, in Islip, whose seventh child arrived in August, bringing the count of grandchildren to 18. At their beach home in Pequott Village, L.I. it was turn-about when all children and grandchildren took turns visiting there this summer. The Ryans frequently visit relatives in Massachusetts and Vermont and this summer flew to Nashville, Tennessee, then explored Mammoth Cave in Kentucky. Thanksgivings are always spent with Marita's sister and family, Elva Rockefeller Ryan '27. Marita and Hal celebrated their 40th wedding anniversary this year.

Irene Lent, 41-41 220th Place, Bayside, New York 11361 (229-6906)

1927

Many of the Class are on the move. Cele Trunz has returned to Millerton, New York, where she has time to devote as President of the Altar Rosary Society – just one more activity for Cele. • Elva Rockefeller Ryan and Jim have moved to Lakehurst, New Jersey and we wish them much happiness in their new home. • Ditto to Rosemary McDermott Brown who now lives in Floral Park. • Dorothy Downs Rowland and John took their annual trip to Miami Beach. • Margaret Doyle Dunderman is fine again after a very successful hip operation.

Margaret Normile McLoughlin (Edward), 612 Third Street, Brooklyn, New York 11215 (SO 8-2942)

1928

Additional notes gleaned from the Questionnaries sent out before April's Reunion Luncheon: Agnes Kelly Bryan and John enjoy frequent trips – last Fall to the Shrines of Europe and when we met at the Luncheon she was anticipating a visit to Greece. • Evelyn Foppiani Cattani is enjoying her retirement by indulging in the luxury of being at home, attending the Theater, concerts and Opera in New York. • Marie O'Shea is visiting her brother, Bernard, in Florida while recuperating from surgery. • Elinor Woods Paul, on October 13th, accepted the Award of The Edith Stein Guild, given post-humously to her husband Leon for his work in promoting Judeo-Christian Relations. • Helen Griffiths has traveled! She listed places she has *not* visited. She recommends retirement for everyone. Her friend and neighbor Catherine Irwin still is teaching but has managed to see many places during vacations – the British Isles last summer. • Dorothy Hand visits her brother in Vermont frequently and when at home takes part in many activities,

religious, social and civic. • Mary Walsh lives in Manhattan. Retired from teaching, she too travels and enjoys the culture our great City offers. • Mary Hunt has served as a volunteer for The Catholic Guild for the Blind for twelve years. Her trips are many. This week I received a card from her from Kenya. • Regina Peppard Fitzpatrick will retire when her husband Jack does. She is Assistant Principal and Superviser of English at Bushwick High School. • Mary Murray Kelly, active in the Woman's Club of Ridgewood, exhibits paintings and other handwork. As a sideline she sells Adventure Home Kits – in thy Pocono Mountain Area. A Kit consists of a prefabricated house which can be built by two men in two days. • Helen Callahan Brink was unable to attend the Luncheon but was planning a trip to Paris where her son is stationed. • Mary Howard Parker teaches the Orthopedically Handicapped children – a special Department of the Board of Education. Last summer she visited a duaghter who lives in London. • Peggy Sullivan Fitzgerald came to the Luncheon having just returned from Hawaii and planned to see Spain in April and Greece and Turkey in June. • I should have been a Travel Agent!!

Eileen McLoughlin Magilligan (Donald), 540 Third Street, Brooklyn, New York 11215 (SO 8-7446)

1931

Kay Coughlan Condron who died in her sleep in Madrid, Spain, last March 14th, left her husband Gene, a Colonel U.S.A.F. Retired who is Executive Director of Aviation Hall of Fame, Dayton, Ohio, a daughter, Suzanne, R.N., Dayton, Ohio, a son, John E. Jr., production manager for *Sunday Visitor,* Huntington, Indiana and two grandchildren, Colleen 7 and Maurene 4. • Embarked on her third career, Mary Hurley Lenihan is working for Associated Press. She writes brief feature articles which appear in over 100 newspapers throughout the country. The content is mainly informational for school children. Utilizing her own extensive library, Mary also researches in the local one to complete her required six assignments a week. Mary's first career was teaching in New York City and here at St. Joseph's. Her second career started when she moved to Peekskill and married Matthew Lenihan who died July 1968. • In response to a letter sent out from the Alumni Office, three of '31 class attended the Agents' Workshop in September: Janet Prendergast Vickrey, Geraldine McMahon and Eleanor McLoughlin. All three have volunteered their services as class agents. Please get in touch with them at their addresses below with news or whatever. . . (Thank you, Margaret Ferry Healey, Rosemary Sheridan and Margaret Wallace Craig for replying to the letter of last August)

Geraldine McMahon, 195 Adams St., Brooklyn, N.Y. 11201 (Main 4-0296)

Eleanor McLoughlin, 404 Fourth St., Brooklyn, N.Y. 11215 (South 8-6057)

Janet Prendergast Vickrey (Lawrence) 226 Fenimore St., Brooklyn, N.Y. 11225 (N/L)

1932

Considering the long association Anne McCormack Fennessy and her husband, Jerry, have had with the theatre, what could be more natural for them than a tour with the Theatre Guild in October through England, Scotland and Russia? Their son, whose affiliation with the theatre has been mentioned before, is presently connected with the staging of "Grease." • Ed and Kathlyn Ansbro Wurts went to Ireland in July to visit the Ansbro ancestral home in Mayo and then to England for the wedding of their son, Lieutenant Commander Edward V. Wurts, U.S.N., to an English girl in Brighton. • Stephen and Kay Frey Lynch celebrated their twenty-fifth wedding anniversary a little early by going to Ireland in August with their niece, Sister Mary Pat, M.S.B.T. After spending some time in Dublin they visited with Steve's relatives in the Midlands and County Clare. • Mary Whelan Maher and Tom had also enjoyed a delightful visit to Ireland in June. Visits to the homes from which Tom's parents left for the United States were the highlights of their trip too. Marion Brennan and Marie Schluter '33 were on the same plane with the Mahers on the trip over. They were planning a three-week stay in Ireland, dividing their time between Galway and Dublin. This was something like Marie's eighteenth trip to Ireland in as many years. • Mary White Kearney and John had an interesting and enjoyable vacation in Nova Scotia, Cape Breton and St. Edward's Islands. • Gladys Worthley, her sister, Marge and brother-in-law, Hans, toured Norway in September. Gladys raved about the beautiful scenery and the hospitality shown them by Hans' family whom they visited. We're pretty sure lots more of you went places and did things and we'd love to hear about your travels too. • Although Kay Driscoll Murphy is no longer associated with the Angel Guardian Home, her time has been fully occupied. She spends much of it with her sister who has been suffering through a long illness (and needs your prayers). Recently her husband, Dan, had an operation on his hip and Kay will be his gal Friday during his convalescence. • Christine Barton gave up her position at Pan Am, where she had been a legal secretary for many years. She is now working three days a week as a secretary for a law firm where the cases are much more diversified. She finds the work most interesting. • Lil Kelly had a bad bout with a virus and spent some time in Brooklyn Hospital. We hear she is on the mend and hope she will be well enough to attend the get-together of her group at Jo McKeon Broad's house at the end of October. • In the last issue we mentioned that Winnie McMahon was enjoying her retirement. Well, even before the magazine had reached you, Winnie had broken her hip while returning home from the office of the Propagation of the Faith where she had planned to give some of her valuable time and talents as a volunteer worker. Her sister, Gerry, tells us she is improving. We wish you a speedy and complete recovery, Winnie. • Mildred Hines Ryan is helping her husband, Ray, recover from a serious attack of heart failure. She says he is a good patient as he is an avid reader and right now has all the excitement involving the Mets to keep him from getting bored. Mildred and Ray are deriving a lot of pleasure and consolation from raising their little grandchild, Christina, Marcia's daughter, who is now six and sounds as if she must be a very delightful and unusual child. Mildred's younger daughter, Valerie, is living near Boston. Valerie's husband has a fellowship in Endocrinology at Harvard Medical School. They are delighted that they have just had their second child, a little girl, born on Mildred's birthday. The Ryan's son lives in New Rochelle and is the chairman of the Theology Department at the College of New Rochelle. He and his wife are the parents of a very active little one-year old boy whom Mildred was planning to mind soon while the parents attend a convention. • Sister M. Ann Loyola (Mary Dwyer) is back in the USA and tells us of her great happiness in being able to leave the school she helped establish in the hands of Peruvian Laity with two of their own graduates on the staff, one the directress. The school is a bilingual secretarial school for high school graduates and it prepares secretaries for the executive level – a real need in Latin America. • Come to the Alumni Luncheon at the Plaza on March 30th, please. And do send us news of yourselves either through the Alumni Office or at home.

Mary White Kearney (John)1252 East 28th Street, Brooklyn, New York 11210 (CL 8-0297)

Mary Whelan Maher (Thomas), 8025 Colonial Road, Brooklyn, New York 11209 (238-0602)

1933

May Murtha Rockwell's daughter, Regina, graduated from the University of Delaware and hopes to teach English to French students; she has a four year old daughter, Jessamyn. May's other daughter moved recently from Virginia to Lindenwold, N.J. and has a three year old son, Johnny. • Sister Mary Clotilde represented the Jeanne Valois Guild at Bishop Mugavero's Mass for the Handicapped at OLPH.

Mary Dolan (news), 130 East Lincoln Avenue, Valley Stream, New York 11580 (516 VA 5-1582)

Marie Schluter , 157 East 18th Street, Apt. 5J, New York, New York 10003 (674-5003)

1934

Last October I sent our Class Notes for the fall publication and lo and behold at the end of December the Post Office returned them to me as undeliverable. I'd put 345 Clinton Avenue as the address on the envelope. Some of this news is a bit old but I'll try to bring you up to date. Dot Harrison wrote: "Our son and three daughters are all married and we have five grandchildren." • Chris Kavanaugh Daly has her first grandson, Christopher's boy. She and Austin just moved into their new home in Ridgewood, New Jersey. • Margaret Bier and her sister Anna, '44 deserted Queens and are now living in Bronxville. • Jo Pisani Brown, who was seriously ill two years ago, is feeling fine and has been back at work for a year. • Rita Griffith's sister has recovered from a serious illness and is now better than ever. • Eleanor McDonald Loughrey has four married daughters and nine grandchildren. Her youngest son, Kevin, is still at home. He graduated from college the summer before last. • Kay Murphy Flynn wrote last October "My husband and I spent ten days in Israel in November (1972) as guests of Dr. George S. Wise, President of Tel Aviv University. Traveling through the country made bible history come alive for us." • Katherine Reilly McHugh writes that her son John is now in the U.S. Marine Corps. • Elvera Gillespie Piellisch writes: "I have retired from teaching and am living with my husband in the sunny southwest. My son Richard is a junior at Boston College. My sister, Jean Gillespie Fay of the class of '39, also lives in Tucson and teaches math at Tucson High School. Her four children are all married and she has six grandchildren.

Marie Lilly, 8201 Fourth Avenue, Brooklyn, New York 11209 (SH 8-6854)

Alice O'Reilly, 111-10 75th Avenue, Forest Hills, New York 11375 (LI 4-0215)

1935

Katherine Doyle Flanagan's daughter, Kathleen is teaching at St. Frances de Chantal School in Wantagh and daughter Margaret Mary graduated from Molloy College in Rockville Center last June. • Most of you will remember one of our "Associate" Alumna members, Marge Deegan Cerow (sister of Helen Deegan Cavanaugh, '38) who teaches English at Molloy College, and whose son Stephen, a lawyer, was just married this past August. Her other son, Richard is also married and has one child. Marge went on to earn her law degree after she left St. Joseph's after two years with our class. • Another "Associate" member, Mary Lavery, who has been living in Stuyvesant Town, has just bought a home in Jacksonville, Vermont. • Helen Farrington Clayton's son Vincent is married and has three children; her daughter Mary graduated from Regis College, Boston, in June. • Edna Brennan Maloney's husband, John, retired from his job as Chief of the Inspection Division of the Comptroller of the City of New York, and they, with her sister Marion, are at Delray Beach, Florida for the month of November. They had a nice visit to Spain last spring and she also missed the Alumnae luncheon. • Bernadette Maroney Metzler's husband Jack, who had moved his family to Merritt Island, Florida when he retired in July of 1972, has given up retirement for an exciting new job with the Veterans' Administration, working out of Washington, D.C. The easy life was not for him. They are looking for a new home in the nation's capital. • Grace Flannery Morris now has her Real Estate license and is selling houses in Bay Ridge. Her daughter Beth and husband Ron live in Newark, Delaware and love it. Her son Jerry and daughter Meg are here and all enjoyed a wonderful summer in their home in Southampton. • Ed and I spent some time in Rome, Maine in August and were pleasantly surprised to see Kay Allen and her sister Eileen on their way to a vacation in Cranberry Island, Maine. We had a delightful reunion, swimming in Belgrade Lakes and enjoying fresh caught fish for breakfast. • One of the nicest things that happened recently was a chat with Virginia Conran Cheasty who is Dean of Girls (and Boys now that Clara Barton High School has become co-ed). Two of Virginia's children are married. Her son Jack has one child and her daughter, Ginny, has two. Ginny now lives in Stamford, Conn. Virginia has two girls at home with her, Patrice and Mary, both of whom, interestingly enough, work for Congresswoman Elizabeth Holtzman, although in different capacities. • Florence Kemp Carberry's daughter, Kathleen, was here from Puerto Rico for a good part of the summer, taking courses at NYU. Her youngest, Steve, is now a junior at Marist College. • I have just begun my third year as Coordinator of the Economic Development Council in Bushwick High School, on loan from the English Department. This is it for now, except that we truly would like to hear from you . . . . please write.

Anne Seitz Smith (Edwin), 8301 Ridge Boulevard, Brooklyn, New York 11209 (839-0112)

Anne Hennessy O'Rourke (Bernard), 205 Clinton Avenue, Brookly, New York 11205 (UL 8-2066)

1937

James and Fran Young McCarthy have been named general chairmen of the annual Holiday Ball of St. Agnes Hospital, White Plains, to be held the 8th of December at Lake Isle County Club, Eastchester. Fran is a member of the hospital's Board of Trustees.

Eileen Brennan, 1203 Fenwood Drive, Valley Stream, New York 11580 (516 CU 5-5612)

Marjorie Parker Smith (William), 65 Prospect Park West, Brooklyn, New York 11215 (HY 9-5834)

1938

Sister Joseph Immaculate has been re-elected to the Board of Directors of the Catholic Renascence Society, a national society for the promotion of the study of values in literature. Sister is also a member of the Committee on Membership. . • On October 15th Sister Margaret Louise gave a talk on Understanding Test Scores to the Home-School Association of Our Lady of Refuge Parish. On the third of October, sister had talked to the parents of First Communicants at St. Clare's parish in Rosedale.

Marie Cavagnaro Debany (Edgar), 42 Oliver Street, Brookly, New York 11209 (TE 6-5625)

Helen Dolan, 130 East Lincoln Avenue, Valley Stream, New York 11580 (516 VA 5-1582)

1940

Rosalie Saitta Cahill represented Sister George Aquin at the inauguration of the new president of St. Ambrose College in Davenport, Iowa. Rosalie has two sons, one 15 and the other 13. The Cahills decided to leave New York after Stephen (13) was born. Her husband, Jim, was on the faculty of the University of Dubuque for some time but they decided to return to "farm" living and to teaching closer to the grass roots. • Our deepest sympathy goes to Harriet Bodemer Fox on the death of her sister, Marjorie McLinden, who, with her husband, Henry, was killed in an auto accident while enroute home from a western vacation.

Ruth Drucker, 71-48 Juno Street, Forest Hills, New York 11375 (793-4665)

1941

In August, Jeanne, daughter of Edith Mullen Boisi and Jim, was wed to Robert Sheehy. The gorgious weather was especially appreciated since the reception was held outdoors at the Boisi home in Old Brookville, L.I. Their daughter, Patricia, is a freshman at Boston College and son, Mark, is a Junior. • Bette Whalen Bonsall and Gene DIDN'T go to Europe this summer, but spent a quiet vacation in a cottage on Bass Lake, Wisconsin which was Gene's boyhood vacation home. Bette continues to teach at St. Mary's, Manhasset. • Terry Gough Cappello is a grandmother via son, Tiger, Little Charles J. Carroll, IV, turned one year old recently and his party was attended by great-grandmother Gough who was 86 in August and lives with Terry and Cap. Terry's son, Harry, is a policeman in Phoenix, Ariz. Tiger is with the Orangeburg Police Dept., N.Y. • Laura Millard is still recuperating from back surgery last summer although she has returned to work for a Jewish social service agency. • Mary Leahy Cleary and Ed recently returned to Glen Mills, Pa. after spending the summer at their new retreat in Virginia. • One never knows when she'll run into another St. Joe's Alumna. The writer was buying china in a shop in Limerick, Ireland last spring when someone who looked very familiar approached. It was Marge Gillen Hurley, '39 and Bud who were just finishing a grand tour of the Emerald Isle! • Share your doings with us. Send in information for the next issue now to:

Marguerite McDerby Shea (Gerald), 78 Yale Place, Rockville Centre, New York 11570 (516-RO 6-7966)

1942

Congratulations to Winifred Reilly Gaffney, new president of the Alumni Association. We know that the Alumni is in most capable and gracious hands and hope that many of our class of '42 will turn out for Alumni functions during the coming year. Winnie has had a busy summer with preparations for her new roles, both as Alumni President and as new mother-in-law through the marriage of daughter, Maryellen, also an Alumna. ('72) • Janice, daughter of Edna Cunningham Hughes, has been accepted and is attending Brooklyn Downstate Medical School. Janice had taken her pre-med at Dayton University and was delighted to be accepted into the medical school of her choice. • Helen Fennelly Reilly was accepted into membership in Delta Kappa Gamma, a society for professional women educators, Alpha Beta Chapter. Her son, Kevin, is a freshman at the college. Helen is Luncheon '74 Chairman. Let's all turn out for it! • We are anxious to receive news of our class but have not had many replies to our requests for news. Please send us a letter, or postcard.

Helen Fennelly Reilly (James), 333 83rd Street, Brooklyn, New York 11209 (BE 8-2016)

Margaret Rausch, 62 Pierrepont Street, Brooklyn, New York 11201 (MA 5-6927)

Adele Grace, 26 Argyle Place, Rockville Centre, New York 11570 (516 RO 6-1730)

Doris Price Johnson (William), 66 Garfield Place, East Rockaway, New York 11518 (516 LY 9-6143)

1943

Veronica Harvey Delaney is living in Mount Vernon. Veronica has become a grandmother for the first time. Baby Jennifer Andrea Kearney is the child of Veronica's daughter, Ronnie, and James Kearney who is the son of Mary White Kearney '32!

Marie Carroll Daly (Lawrence), 51-14 Overbrook Place, Douglaston, New York 11362 (BA 4-4944)

1944

Sylvia DeFine Covino represented Sister George Aquin at the installation of the new President of Montclair State College. Sylvia reports that at the reception following Candi's marriage to Kerby that her mother and dad outdanced many of the guests.

Ruth Murray Hoffman (Francis), 1937 70th Street, Brooklyn, New York 11204 (CL 9-4199)

1945

Florence Pagnaini Gerardi's son, Charles, was married last winter. Her Christmas gift this year will make her a grandmother. The Medical College of Virginia has Florence's daughter, Madeline, as head nurse. Alice started Tufts this fall. The Gerardis live in Pequannock, New Jersey. • Ellen McDemott and Frank celebrated their 25th Wedding Anniversary. The priest who said their nuptial Mass, celebrated their anniversary Mass. Their children, Patricia, Michael, Stephen and Kathy were there. Kathy Ott, class of '70 flew in from N. Olmstead, Ohio, with husband John and daughter, Coleen for the joyous occasion. Present, too, were Janet Blessing, Virginia Hughes Sweeney and Margaret Connors Weigand. The Weigands' were also a Silver Anniversary couple this year and Janet, Virginia and Eileen joined in *their* festivities. Their daughter, Kathy, just graduated from high school. • Virginia Hughes Sweeney's son Jack is a student at NYU and James is attending Immaculate Conception College at Douglaston • Betty Dudley was abroad touring the Greek Islands. • Catherine Glynn Lovell is back on the U.S. mainland after living several years in Hawaii. Her husband, John, retired from the military and they moved into a six-bedroom home just south of Colorado Springs. After 14 years, Catherine returned to nursing and is evening supervisor at the local hospital. You may recall Catherine earned her RN and became a Navy nurse before her marriage. • Antoinette Mascioni attends the Queens chapter meetings regularly and will be moving into the new branch library on Hillside Avenue in Hollis where she is the librarian. • Marjorie Bauer O'Leary's son, Michael, graduated from Boston College and will pursue graduate program in School Psychology at Fordham. Her daughter, Pat, will be a soph at Boston College. Her husband, Michael, is co-ordinator of Learning Disabilities for New York City Board of Ed. • As for the rest of the '45ers–how about a post card bringing me up to date?

Clare T. Bauch, 250-17 88th Road, Bellerose, New York 11426 (347-3622)

Eileen McDermott Ott (Francis), 64-88 84th Place, Middle Village, New York 11379 (TW 4-9241)

1946

This summer, July 28th to August 4th, Sister Joseph Damien participated in a seminar on "Innovative Teaching Methods in International Relations" at the University of New Hampshire. On September 18th, she, with Sister Myra Paul attended the grand opening of the spectacular Egyptian Art Exhibit at the Brooklyn Museum, an exhibit not to be missed and which is scheduled free through the end of November. Sister Joseph, together with Sister Margaret Jennings have finalized plans for the Third Annual British Trip from January 13 to 21st.

Marion Quealy Zoll (Edward), 165 Greenwood Drive, Millington, New Jersey 07946 (201-647-2434)

1947

As president of the Akron chapter of the National Association of Women, Mary Kapper Barry attended the national convention in Washington, D.C. Marianne is married and living in Connecticut. Mark and his wife, Lesley, have settled in Akron after a brief stay in Seattle. • Virginia Clappin Flanagan's, Jimmy, received a Bachelor's degree from Boston College last year. Gilbert is majoring in theater at New York University. Ellen was graduated from St. Edmund's High School in June and is a Freshman at Notre Dame College of St. John's University. Joanne is a St. Edmund's Junior. • Margie Klotz Legler's Richard received a B.B.A. from Notre Dame this year. Margaret has purchased a house in Northport. • Mary Flanagan Rigaut moved from Brooklyn to Fairhaven, New Jersey. • Eileen Brophy Rossman's Eileen, a St. Joseph's senior, was a bridesmaid when Eve Evans, daughter of Eileen Davis Evans '50, was married to James O'Connor, brother of Pat O'Connor of the class of '76. • Mary Gibbons McNally teaches second grade in Westbury. • Patricia Lesher Hedges and her family have moved from Guilford, Connecticut to Massena, New York. Patricia's husband is principal of a school in Massena.

Eileen Brophy Rossman (Joseph), 432 76th Street, Brooklyn, New York 11209 (TE 6-6424)

Mary Flanagan Rigaut (Eugene), 1551 East 45th Street, Brooklyn, New York 11234 (CL 3-8047)

Anne McKenna McCormack (Vincent), 110-50 107th Street, Ozone Park, New York 11417 (VI 8-1560)

1948

Alice Gorman Brandon writes us of a trip to Mexico with her husband and her four youngest daughters. In Mexico City they saw the Folklore Ballet, the "floating gardens" and climbed the Pyramid of the Sun. They visited the shrine of Guadalupe and toured the Mexican countryside, viewing Taxis, a silver-mining town and former Mission. After traveling through primitive Mexico they finished their trip at Acapulco. Alice has been subbing regularly in the Brewster Public Schools. Four of her girls graduated this year: Kathy from Catholic U and a Psychology major, Alice from Dutchess Community College, an accounting major, Connie from Brewster High – she will go on to the State University at Delhi, and Theresa from St. Laurence O'Toole in Brewster. Anne is a soph at JFK High and Bernadette is in the 5th grade at St. Laurence. • Rosalind Cuneo Murray tells us that Mary Grace is a freshman at Mt. Holyoke and James started Manhasset High this year. • Theresa Cuneo Bolen's older son, Robert, is also a freshman at Manhasset High. • Lillian Disken enjoyed a summer of golf and swimming at her summer home in Montauk. • Bernadette Cassidy Fitzpatrick's son Dennis is a Soph at St. Francis Prep and Captain of the JV Football Team. Maura is a freshman at Domincan Academy in the city and a cheerleader at Xavier High. • Sister Mary Joel is Vice President of the Association of Teachers of Mathematics of New York City. This association held its September meeting at SJC. • Rosemary Glimm Myers and Charles toured England last summer with their two youngest children, Charles Jr. and Carol. This is Rosemary's second trip to the British Isles, but not the last! • Angell Roso Montalbano and Phil celebrated their twenty-fifth wedding anniversary on August 28th. • Please let us know what YOU are doing!

Theresa Cuneo Bolen (Robert) 25 Bingham Circle, Manhasset, New York 11030 (516-MA 7-5165)

Bernadette Cassidy Fitzpatrick (John) 2608 Voohies Avenue, Brooklyn, New York 11235 (NI 6-1001)

1949

Phyllis Di Giacomo Dunnam was chosen to be a participant in the Artist-in-Residence program sponsored jointly by the National Endowment for the Arts and her School District and Art Museum in Corpus Christi, Texas. She is inaugurating a media couse in W.B. Ray High School, where she teachers, and is also completing a Master's degree in Counseling "so that I might be a more effective teacher."

Marguerite Shaughnessy 1826 East 28th Street, Brooklyn, New York 11229 (DE 9-2539)

Marguerite Trainor Dolan (Eugene) 83 Oak Street, Floral Park, New York 11001 (516-FL4-1412)

Dora Augus 801 Ocean Avenue, Brooklyn, New York 11226 (856-5680)

1956

There was a small but very happy reunion barbecue at the home of Anna Costello Stellwag on Saturday, August 4th occasioned by the arrival in town of Kay McKenna Black, her husband, George, and their three children from their home in Illinois. Rose Anne Connolly Hubbard '57 and her son John, were there. Mary Pat Peyton McGrover, her husband, Bert and their three sons were there too. That family left on Monday for a vacation trip to Puerto Rico. We were all shocked to learn from Rose Anne, of the death of her husband, Ed, in June and ask you to join us in prayers for him and the family. • Angela Alexander Maher's 16 year old son, Christopher, was selected to play in an International Soccer Tournament in Scotland this summer. • Kay McMullen Schafer's husband Jack has been confined to the Wilkes-Barre Hospital for some time. Please join in prayers and good wishes for Jack and the whole family. • Terry McManus McQuail and family have just moved to the Detroit area. Gene was transferred there by his firm. What's the address, Terry?

Joan Reardon Dillon (Gerard) 1401 Ocean Avenue, Brooklyn, New York 11230 (951-7636)

Anna Costello Stellway (August) 117 Edgewood Drive, Orangeburg, New York 10962 (914-EL 9-0769)

Marie Lydon Heidelberger (W.C.) 20 Wareham Road, Dumont, New Jersey 07628 (U/L)

Ann Bauch 250-17 88th Road, Bellrose, New York 11426 (347-3622)

1958

Carol Boasi Cardullo a resident of Rockville, Maryland, is beginning her second year as Director of Religious Education at St. John the Evangelist Parish in Clinton. She likes the work so much that she does not mind the required 80 miles round-trip. Carol also is working toward a Master

of Religious Education at Catholic University and has co-authored the fifth grade C.C.D. Teacher's Manual for Benziger, Bruce and Glencoe's "Word Is Life". Her husband, Mario, has his own business in Washington. Their household includes two sons, two daughters, one dog and four hermit crabs. • For the past six years Joe and Barbara Lediger Carroll have lived in Baldwin. Joe is a lawyer specializing in municipal bonds and their thirteen-year-old daughter, Barbie, is an eighth-grader at Sacred Heart Seminary in Hempstead. In 1965 Barbara returned to teaching deaf children at J.H.S. 47 in Manhattan and now has a class of five multi-handicapped deaf third-graders. The Carrolls enjoy traveling through Europe and have become captivated by Spain. They spent last Christmas in Malaga and during August drove through the northern and eastern regions which they had not visited previously. • The Wheatons remain in Rhode Island, where Bill now is a student at the Naval War College. When his Navy duties took him to Virginia this summer, Monica and the boys visited her family in New York and spent a pleasant afternoon with Frank and Julia Wulf Haughey. The Haughey's had just returned from a vacation in the Adirondacks. Frank has finished his law studies and is awaiting the results of the bar exam. • For the past three years Frank and Marie Rizzo Baumann, both teachers at New Dorp High School, have been counselors for the class of 1974. Frank reports that Marie was ill last spring but he hopes she will return to work with him this fall. • Tom and Jane (Murray) Hall and three children have been entertaining friends in their new "second" home in the Pocono mountains. • Diana Bonetti Simeone teaches English at Kings Park Junior High. She received her MA at Stony Brook.

Monica Mangan Wheaton (William) 77 Shore Drive, Middletown, Rhode Island 02840 (401-846-0210)

Eileen M. Daughton 443 7th Street, Brooklyn, New York 11215 (HY 9-3946)

1959

Jim and Maureen McLaughlin Butler were visiting Jim's parents in New Bedford over Labor Day week-end where they met Betty Anne McDonough at the "Irish Rovers" performance at Hyannis. • Betty Anne literally bumped into Lucy LoCicero running for an awning cover for protection from a sudden downpour. Lucy was returning from a course to which she'd been treated by an employer. • Suzanne (Trinneer) and Tom Drumm are the proud parents of a youngster (from New Foundland) whom they've adopted. • Bob and Mary (McGrover) Peyton have a new addition to their household, a boy. That makes one of each . • Carolyn (Hill) and Jim Dalton were West this summer. Once again they visited their favorite city, San Francisco. • This spring Pat Driscoll was at the high school where Betty Anne McD. teaches . A relative of her's was receiving an award. It's the first time they've met since they left St. Joe's. Pat has 5 children, and she and her husband teach teenagers in a confraternity program. That's a JOB! • Carol McVey Drum and Jack are neighbors of Joan (Schneider) and Joe Burns in Middletown, New Jersey. Carol's son, Brian is 12½ and attends school with Joan's boys, Mike, Joey and Andrew. Time flies! • Maureen (Carney) and Joe Jockel write that Joe is at Annapolis teaching Political Science. Maureen teaches second grade at Annapolis Elementary School. She was to have completed her Masters' from John Hopkins in June of '73. • Philomena (Nicoletti) and Frank Tiorello with their three children planned a camping trip West, this summer, heading for Texas and a side trip to Mexico. • Marianna (Scaglione) and Frank Sarro live in Liverpool, N.Y. (near Syracuse). The phone company transferred Frank. They've been there since 1969. • Kathy Kindrick Rehnberg and John are the proud parents of their 5th child, a boy, Patrick Vincent, April 26, 1973, (3 boys, & 2 girls). Kathy sees Audrey Allen Robinson and Mary McCabe Duggan (1960) both of whom have become Connecticut residents. • Do remember our 15th Reunion at this year's luncheon, March 30th. • As a jubilee class member, how about an extra gift to Alumni Fund? If you've never given to the Fund, give this year – PLEASE ! In case you haven't guessed, I'm Alumni Fund Chairman this year. Good to hear from some of those about whom we've heard very little in a while. DO WRITE! • Two of our Class Agents are engrossed in planning two major Alumnae activities: Jo Ann Bradley Milza is Chairlady of the HARVEST SOCIAL on November 17th and Betty Anne McDonough is kicking off Alumni Fund 1974. • Mary Ann Sullivan Luongo and husband, Frank, both teach at Scared Heart University in Bridgeport. He teaches American History and she, American Literature. Mary Ann has her Masters in American Studies. Frank, also manager of the Radio Station, is taking a Masters in Media Ed in Communications at Fairfield University. • Marylou Fitzsimmons Gee writes "we've just bought a new home in Oakdale and Charlie has been promoted to Captain in the New York City Fire Department." (Please let us know your new address.) • Grace Perla Henn puts her Chapel Players' experience to good use, producing, directing and acting in a Christmas Play which the Mothers' Guild presents for our children in Blessed Sacrament School. It's pure magic! • Nancy Nicoletti Fiorello and Maggi O'Kane Carr treated me (Terry Treanor O'Rourke) to a surprise visit at Breezy Point. It's nice to see that distance hasn't diminished their friendship. Nancy and family spend a few days at Maggi's bungalow and Maggi, godmother to one of their children, makes several jaunts a year out to the island to Nancy's home. • Since our youngest child, Redchief, is enrolled in Nursery School, I decided to expand my social life. As a Cadette Leader I have the singular chance to make up for my "deprived" childhood. Imagine, my first hayride! Of course, city life has its advantages. There was a time I liked the tune which began "The falling leaves. . ." and the Beat, beat, beat of the hammer has replaced the tomtoms. Those were the days, my friends!

Betty Anne McDonough 309 East 7th Avenue, Brooklyn, New York 11218 (854-8322)

Barbara Lynch Schoenberg (Joseph) 184 Amity Street, Brooklyn, New York 11201 (858-4674)

Jo Ann Bradley Milza (Paul) 187 Utter Avenue, Staten Island, New York 10314 (GI 7-7426)

Mary Anne Sullivan Luongo (Francis J.) 4 Crescent Drive, Easton, Connecticut 06425 (203-374-0884)

1960

This summer brought a chatty telephone call from Margaret Owens Daab. Her new son, Matthew arrived by the Lamaze method, a good thing, Margaret says, because the doctor arrived too late! He joins Elizabeth 10, Mary Rose 9, and Bill 6. The Daabs have returned to New Carrollton, Maryland after 5 years in Titusville, Florida. • Gail Leonard Neill is chairman of our Queens Chapter. She and Jim recently enjoyed a vacation in Sea Island, Georgia.• Gail Madden Doherty and Tom, an A.F. Major, live in Portsmouth, N.H. with their four children, Suzanne 11, Michelle 9, Jeanne 8 and Mark 4. Gail is on the School Board of St. Partick's and is in the Teaching Volunteer Program. With her CCD class in St. James parish, she is studying the Old Testament. "We have been in New Hampshire since July 1972, when Tom returned from Viet Nam. The area is lovely and our home is open to anyone passing through; it has been many years since I had the opportunity to visit with any Alumnae and it would be just great." • Joan Bambach McCann's newest, William Joseph, joins Elizabeth 4½ and Jimmy 2, and all now live in Nutley, New Jersey.

Marcella Dupuy Maynard (Richard) 1069 Hunter Avenue, Valley Stream, New York 11580 (516-285-9266)

Kathleen Walsh Fallon (Frank) 118-43 228th Street, Cambria Heights, New York 11411 (525-4493)

1961

Gertrude Lantier Jones lives in Dayton, Ohio. Her husband, Don, received his Lt. Colonel's rank in July and is on a 12-month tour of duty in Thailand. Gertrude would love to hear from fellow classmates. Her address is: 2340 El Cid Drive, Dayton, Ohio, 45431. • Kathleen Farrell Bragaw teaches part-time in the East Lyme, Conn. school system. She, her husband and their three sons enjoy travelling. • Ada Tracey Stankard sends the news that she and her three children Cathy, Jamie, and John took part in a summer research camp. This program is run by the Rochester (N.Y.) Association for the Education of Young Children of which Ada is a member of the board. Ada has a great interest in working with nursery age children. • Jean Baumgarten Guglielmo and husband Anthony have moved to Brookville, Md. Jean has four children and her husband works for NASA. Latest news from the locals – Liz Hussey Jennings moved to Port Washington where Catherine Bernadette was born in August. Husband, Charlie is a guidance counselor in the Port Washington school system. • Pat Balducci Iacono is teaching full time in a Brooklyn high school. • Joan Tierney Carney is again directing the Christmas musical in our parish in Valley Stream. • Margaret McGlynn was last heard from in Africa. As for me, this year besides C.C.D. and Cub scouts, my newest involvement is Girl Scouts.

Katherine "Pat" Coleman Campbell (Charles) 89 Jedwood Place, Valley Stream, New York 11581 (516-791-8693)

1962

Maureen Coonan was in the throes of moving into a new home in Marine Park with her family, but still found time to vacation in Ocean City, Maryland. • Camping upstate lured Stephanie Becht Carty, Frank, and their two children. • Mary Gallagher Alban, Johnny, and their four children are settled in Wantagh, Long Island. They vacationed in Hershey and Lancaster, Pa. Mary "subs" in Bethpage and keeps in touch with Marybeth Conway O'Connor. • Making her own jams and pickles is keeping Joan Corcoran Fordham busy. She, Jim, and their two children love Oceanport, New Jersey, where they live and grow all their own vegetables. Joan's family was planning a reunion with Dorothy Montuori Ryan, Tom, and their two children this summer, as they had done last summer. Joan was wondering: "Ann Morrissey Rombone, where are you?" • This summer Barbara Burghardt Geary, Frank, and five children vacationed in the British Isles, tracing their family tree. • Genie Foley is happy with her work in a mental hygiene center in Cape Canaveral, Florida, where she teaches mentally retarded adults. • Maureen Maguire Sullivan sends greetings from Patchogue. The Sullivans are slowly but surely settling into "country" life but Maureen says "it was quite an adjustment for us all to make after being Brooklyn residents for our whole lives. We all love our house." • Elaine Zisk Declerck and Bob for their tenth anniversary in August went to the Caymon Island (west of Jamaica) for a week. • Noreen Doherty will be teaching in Skyline Elementary School in Daly City, California. Noreen lives in the San Francisco area and loves a life of "sailing, camping, playing tennis, bike riding and beaching it". • Much luck to the McLaughlins, Ginny, Bill and Kevin on the birth of Kathleen Anne on August 29. • On September 29, Mary Anne Egan became the bride of Jack McDonough in St. Patrick's Church, Brooklyn. Marietta Trinneer Ciesla was Mary Anne's matron of honor and with Ray and Maureen Maguire Sullivan seeing old friends some they hadn't seen in years. Betty Flandrau (Sister Mary Joseph S.S. N.D.) came from Cambridge, Mass., where she teaches science in high school. Francine McCann attended too. She lives in West Hempstead and is a guidance counselor at Stella Maris High School. Mary Anne and Jack will live in their home in Flatbush after wedding trip to St. Thomas. • St. Joseph's Leisure Learning Classes are beginning to take hold in Suffolk County. Judy Perry Cleary's home in Sayville will be the scene of a thirty-hour course in acrylics and water colors given by Sister Maria Fidelis of the Brentwood Campus of S.J.C. The course will run approximately 15 week beginning October 17 at 9 P.M. • Keep those letters coming!

Mary Collins Macchiarola (Frank) 3431 Bedford Avenue, Brooklyn, New York 11210 (951-7494)

Maureen Maguire Sullivan (Raymond) 283 Marlborough Road, Brooklyn, New York 11226 (462-5823)

Alice Sheridan D'Anna (Anthony) 1881 East 28th Street, Brooklyn, New York 11229 (376-5693)

Catherine Travers Alcuri (Matthew) 709 Arlington Drive, Seaford, New York 11783 (516-796-2162)

1964

Jo Scotto Cummings is still active with RAP on Staten Island and enjoying this group work. This year drug information and counseling is being introduced in some of the non-public schools. Her son John is attending nursery school at Wagner College three afternoons a week, and Jo says it is reminiscent of St. Joseph's! • Rita Reilly Siebenaler thought she was "Lost" again! We seem to have the correct address, but perhaps when one lives in Garmisch-Partenkirchen (Bavaria, Germany) a copy of SJC's Alumnagram just doesn't travel that quickly. The Siebenalers aren't complaining. Rita insists that they are living in one of the most beautiful areas of the world. The Alps are breathtaking even when one can view them all day long. Donald is in the senior class of the Institute of Advanced Russian Studies, and, in June, he was looking forward to a planned trip to Russia where he could put his now fluent Russian to good use. Rita has been doing family counseling on a part-time basis in addition to running a nursery and studying German. Her five-year old daughter is developing into a good cross-country skier. Last winter, Pat Nicholson Wagner's husband, Bob, spent four days with them while on a business trip, and they were expecting more company from home in a few days. • Maryann M. Morrisey Plowman was co-author of an article published in the journal: GENERAL AND COMPARATIVE ENDROCRINOLOGY, April 1973, entitled "The Role of the Thyroid in the Testicular Function of the Gecko."

Elizabeth Hogan 467 14th Street, Brooklyn, New York 11215 (ST 8-2335)

1965

Chip and Patty McCarthy Hale and children, Sean and Christianne, vacationed in the metropolitan area this past summer. They visited the Garays (Margaret Testagrossa) and said their first hello to little Amy Garay, born in June. • The Garays took a refreshing vacation from the city heat this summer at the New Jersey shore. On their way home, they stopped to say hello to the Zinks (Rosemary Collins). Rosemary and Bob, and their three children moved to Marlboro, New Jersey in late August and are slowly but surely becoming acclimated to surburban living. Bob Zink, by the way, recently became a certified public accountant. • Chris McCullagh Cronin and Eugene, have been on the go all year. In addition to welcoming their new son, Timothy, they also moved into a new home in Rowayton, Connecticut, in June the Cronins soaked up the sun and sights in Mexico City and Acapulco. They then decided to "rough it" and took their two young children camping, tent-style, in Sturbridge, Massachusetts. In September, they joined several former classmates and their spouses at a Queen's restaurant. Among those present were Bonnie Sekula

Waldron, Nora McGowan Haggerty, Maryann Finnerty Zacchea, Barbara Madden McGarvey, Joann O'Connor McCue and Marjie Morrow Becht. • Exodus to the suburbs continues! Ward and Margie Morrow Becht have settled in a new home in Rockville Center, Ken and Peggy McCartney Leder are happy in the Poughkeepsie area and the Haggertys (Nora McGowan) like Harrison, N.Y. Bonnie (Sekula) and Jim Waldron are back in the Garden State, this time in Long Valley, following Jim's promotion to New Jersey Branch manager of his company. • Sister Helene Ciborski attended a course on a summer research grant in "Russian-East European Institute" at the University of Illinois. • Hope you and yours are all happy and well. Best wishes for a Merry Christmas and happiness, health and peace in the new year. Don't forget to drop us a line prior to the next publication – we'd like to hear from all of you.

Joan M. Conway 42-03 Hampton Street, Apt. 706, Elmhurst, New York 11373

Rosemary Collins Zink (Robert J.) 14 Fairview Road, Marlboro, N.J. 07746 (201-536-6568)

Mary Beth McNerney Lamond (James P.) 9106 Ridge Boulevard, Brooklyn, New York 11209 (833-2488)

1966

M.D. is not enough for Peggy McHugh. Due to prohibitive hospital costs, she feels that out-patient care is the way of the future, and so she's on her way to a Master's in Public Health. • Joan Viscardi Coppola and Gene living in Fishkill, N.Y. with Andrea (3½) and Robert (2). • Marriane Duffy tutoring Chinese children in Chinatown. • Belgium will be home for next three years for Ann Pavelka Smith and family. They just spent 2 years in Italy, where Pamela was born. • Beautiful Bay Ridge is site of new home for Helen (Lynch) and Roger Canal. Also home owners on same street are the Robert Sandts (Kathy Tierney), parents of Robert, Gerard, and Edward Justin. • Pat Lombardo loved Italy and Sicily so much that she's now taking Italian courses. • Betty Soden Hansen and Lee shopped for emerald rings in Istanbul as they toured the Meditteranean on Captain Hansen's ship. • Lorraine Penfold Crescimanno has been living in Hawaii for the past five years (513 Lauiki Street, Honolulu, 96814). She is teaching at Star of the Sea High School. Both she and her husband, Don, who is in the Coast Guard Reserve, attend the University of Hawaii, he for Oceanography and she for a second Masters in Education. Her first was in History from Wayne State University, Detroit. Don and Lorraine were managers of a condominum for a few years and as she puts it "enjoyed the experience and received a liberal education in real estate and property." Last year Lorraine visited her sister in Arizona. • Best wishes to Kathy Page on marriage to David Barabas . . . toured Europe entire summer • Best wishes to Joan Fitzsimmons Keeler, recovering nicely from July auto accident. • Claudette Townsend taught at Cornell this summer and liked Atlanta. • Pat D'Orico Sama and Barbara Tortora Bailey have returned to Staten Island and Brooklyn classrooms, respectively. • Well folks . . . it was nice seeing you at the Wine and Cheese Party on Oct. 28. . . or did we?

Joanne Danaher 280 Kansas Street, Lindenhurst, New York 11757 (516-TU 8-9368)

Helen Lynch Canal (Roger) 575 76th Street, Brooklyn, New York 11209 (768-4940)

1967

Arleen Verdonik Polito is in a new home in Nanuet, New York, where Ed is planting lawns while Carolyn Beth is teething. • Other proud new home owners are Ronnie Stone Boutureira in Northport, Jackie Smith Herchenroder in Huntington; Diane Tagliaferri Antonucci in Plainview; Terry Patella Mannix in Marine Park, Brooklyn, (across the street from Rita Marie McGrath Finnerty): Paula Paladino Lane in Wantagh; Jean Flaim Bohan in West Caldwell, New Jersey; Kathleen McCarten McCaffrey in Baldwin (Patrick, three, is delighted with the move); Maureen McGarry Nalewajk in Lindenhurst, Long Island. • Meanwhile, Eileen Dennedy Meeres is waiting patiently (?) for her new home in Tuckerton, New Jersey, to be finished. • Jim and Kathy Berry Meehan and their children, John and Amy, have moved back to Ann Arbor, Michigan, where Jim will complete his residency at the University of Michigan Medical Center. • Nancy Seiz Radday and her family have moved back to Bartlesville, Oklahoma and have bought a house there. • Judy Wenzinger Freier moved around the corner from Mary Ellen Dubiel Freeley in Forest Hills. Janice Marabile Rao lives down the block. • Joe and Kathleen Cassidy Brady moved recently to Maryland. • Among the happy vacationers we heard from were Dennis and Mary Lou Valletta Gladstone whose vacation in Hawaii "went by much too fast"; Jim and Mary Ellen Dubiel Freeley (and son, J.P. who vacationed in Cape Cod, as did Sal and Janice Mariabile Rao (after which Jessica went to grandma's in Pennsylvania while Janice and Sal went to San Francisco); Ellen Kiesel who spent some time in Wisconsin; and Basil and Jo Ann Basileo who went to Jamaica. • Helen Kustowska Heffler won $5,000 in the State Lottery. • Peggy O'Connell is teaching elementary school in Astoria; Anne McBrearty is teaching at the College and has a pre-school group; Caroline DeGennaro Noto returned to teaching kindergarten at P.S. 345 in Brooklyn after a maternity leave. She and Peter recently bought a house in Elmont. • Terry Perrone Bozza is going through teething with Michele. • Sue Peters Jaeger's husband, Paul, has finished school. • Pat Dyas Donofrio is living in Ronkonkoma. Her husband, Vito, works with Hazeltine in Riverhead. • Jean Mirenda Landaker lives in Paramus, New Jersey. • Pat Podgurski Adels, her husband, Jeff, and son, Jeff Jr., love living on their mini-farm in Staatsburg, New York. Jeff is the Youth Director at the First Baptist Church. • Sisters Helen Kearney and Helen Hanley took their final vows out in Brentwood. Helen Kearney teaches at the College and has a four-year-old group at the Dillon Center. She worked for a day care center in Cobble Hill last summer. Sister also does volunteer work in the Pediatrics Division at Brooklyn Hospital. Helen Hanley studied in Boston during the summer. • Margaret O'Shea Maloney, who works for Catholic Charities, was made a directress of a day care center. • Margaret Courtney Gargiulo's son started school in Floral Park, where the family lives. • Arlene Francis Palazzolo's husband, Frank recently received his Masters' in Business from Baruch College. • After teaching in the Virgin Islands for a year. Mary Anne O'Boyle went to England with the idea of possibly staying there permanently. However, when a job offer came in October , 1971, from the National Archives, she returned to the States and accepted a position as an editor on the staff of *Prologue: The Journal of the National Archives.* She likes Washington very much: it's midway between friends in Williamsburg and family in New York. She belongs to the Washington Chapters of the A.C.L.U., Women's Political Caucus, and the People's Bicentennial Commission. • Judith Raikowski Joyce is a clerical skills research manager at C.M.B., working in the development of a computer-based occupational information retrieval system. She and John recently returned from their annual trip to London. • Jean Rafenski went pont-wekking in Wales and took a Welsh course there. • Joanne Miscione Hadlock's husband is a member of the Board of Trustees of Providence College. • Eileen Brennan Downey's two boys, Andrew and David, are keeping her busy. • In June, Ed and Jane Farrell Link moved into a new home in Upper Marlboro, Maryland with Melissa, 3, and Conan, 1½. A few weeks ago, Melissa was bitten by a copperhead and rushed to the hospital for treatment. Fortunately, she recovered rapidly with no ill effects. • Anita Majetich works for the Rockefeller Foundation. • Mary Carey Bloom and Rich and Melissa aged 18 months, are living in Wallingford, Connecticut. • Thanks for your letters. A few girls have mentioned a class reunion. I'd love to hear your ideas.

Rita Marie McGrath Finnerty (Thomas) 3319 Fillmore Avenue, Brooklyn, New York 11234 (376-6814)

1968

Jim and Ann Marie Dolan Duca of Hawaii, are proud parents of Jonathan, born in July. • Richard and Maureen Madden McDonnell, and their year old son live in Jamaica Estates. Maureen at C.W. Post is working for her second Masters' Degree in Guidance. • Ellenjane Ward Gonyea is Chairman of the History Department at John Burke High School in Monroe, New York. • Anna Martini Campanaro received her Masters' Degree in English from Brooklyn College. • Maureen Quinn Scherer and Quentin spent time traveling in Maine this summer. • Blanche Lindner Pesce and Danny toured Nova Scotia. Blanche, Danny, Kathleen Koppinger Rowe '67 and David appeared in a production of "Much Ado About Nothing", done by the Trouper Alumni Theater of St. Francis College. • Chris O'Brien Palinski and Mark, moved from Albany to S.U.N.Y. at Farmingdale, where Chris worked as a dorm counselor. Their daughter, Suzanne, celebrated her first birthday in August. • Joyce Baczynski Buerkle and Howard moved from Connecticut to Virginia to Miami, Florida, this past year due to transfers and promotions. • Richard and Mary Beth Ambrose Sigal live in Lake Mohawk, N.J. with Joshua 3 and Brynn 1. Richard is assistant professor of Sociology at the County College of Morris. • Antoinette Ferrantella married Vincent Truncali this September. They honeymooned in Italy and Sicily. • Fran Panchok is finishing her Ph.D. dissertation and is teaching all the American and European Church History courses in the School of Theology at the University of St. Thomas in Houston, Texas. Fran hopes to have the opportunity of teaching U.S. Black History and U.S. Women's History as she did at Catholic University of America. • Anne Madden Ray represented Sister George Aquin at the inaugural of the newly elected President of Wesleyan College. In July, Anne and her husband, moved into a new home in Hungtington, West Virginia. • Just a word of thanks for the letters and notes. Please keep the news coming!

Barbara Delaney 8 Pierrepont Street, Brooklyn, New York 11201 (643-1094)

Maureen Quinn Scherer One West Bay Drive, West Islip, New York 11795 (516-587-7346)

Blanche Lindner Pesce (Daniel) 564 54th Street, Brooklyn, New York 11220 (439-9187)

1969

Pat and Margaret Murphy O'Brien left for a trip to Spain, Greece and the Sudan in Africa and expect to be away for four months. It is possible the stay might be longer in Africa where Pat will be working for his firm. Margaret had just assumed chairmanship of our Queens chapter, but fortunately Gail Leonard Neill has graciously consented to fill in for the year. • Anna Rose Perrone Geary won a $2,000 Assistantship in M.S. Reading Education Program at Madison College, Harrisonburg, Virginia. She has an M.A. in History from the University of Virginia where she studied on a fellowship. Another fellowship took her to Edinburgh University for studies. Her husband, Dr. Robert Geary, Ph.D., is a member of the English Department at Madison College. • Mary T. Beagan, English major, had a month's September jaunt to England and loved it all – London, Oxford, Stratford, Brighton. • Christine Giangreco took a 17 day tour of Russia and Scandanavian countries early September. She particularly loved Norway (perhaps a friend in Bergen, Norway, helped!) but felt "boxed in" in Leningrad and Moscow because they could go nowhere without a guide. Christine, a History major is in the Marine Midland Bank as a European advisor.

Mary F. Butz 526 74th Street, Brooklyn, New York 11209 (TE 9-0152)

Winifred Radigan 524 85th Street, Brooklyn, New York 11209 (SH 8-7329)

Jeanette Stanbrough McCarthy (Gerard) 1270 East 57th Street, Brooklyn, New York 11234

1970

Nancy Miller and family are moving to Staten Island in October. She is teaching first grade at P.S. 160 in Brooklyn. Both Nancy and Josephine Merola received their M.S. degrees from Long Island University in June, 1973. Josephine also teaches first grade in Our Lady of Perpetual Help. • Fran Caruso Ruggiero and Gene, are planning to move into a new home in Yonkers. They will be living in the Westchester Hills section, near Scarsdale, and would like to hear from any alumni in the area. • Jo Nunziata Rossicone and husband, Greg, moved into a new home in Manor Heights, Staten Island, in August. Jo is still teaching departmental English (6th, 7th 8th grades) at P.S. 104 where she also co-directs the Glee club. Jo's husband, Greg, teaches at the New Catholic High School, where the Trump System which stresses individualized instruction, is being used. Both Rossicones have received their Masters' but are going back to school for the second thirty credits. • Mary Panepinto Spera and husband, Vinny, recently celebrated their third wedding anniversary with this son, Vincent David, born February 4, 1973. Prior to her new role as mother, Mary taught second and third grades in Catholic school. She and her husband, who is an assistant engineer in Newark, New Jersey, have travelled to Bermuda, Puerto Rico. and most recently, Chicago. They always spend their summer vacations in their home in Montauk which Mary feels is a delightful change from the daily routine of the city. Mary and Vinny are now settled comfortably in their new one-family home in Maspeth. • Birute (Teri) Sodaitis Kurihara and Gene, spent forty exciting days in Japan last summer, visiting Tokyo, Kyoto, Nara and Osaka. Camera bugs that they are, they enjoy "visiting" Japan over and over via their movie films and hope they can go back. Teri works as an account adjuster for a New York buying office. She has taken up golf in her spare time so as not to become a golf "widow", since Gene has recently become a partner in a golf pro shop in New York City. • Janet Louey is with the seventh and eighth graders at St. Agatha's. This is Janet's fourth year there and she is now the moderator of the Sewing Club. She is working towards her Masters' in Education and Speech, but she still finds time to travel. In summer '72, Janet spent three weeks touring Europe, visiting such cities as London, Paris, Geneva, Rome and Madrid. she has also been to Puerto Rico and this summer ('73) Janet enjoyed a bus tour through Florida, visiting Orlando, Jacksonville, St. Augustine and Savannah, Georgia. • Spoke to Arleen Rosatti who teaches fourth grade at P.S. 250 in Williamsburg. She had taught second grade but prefers the older children. She received her M.S. in Guidance and Counseling from Fordham. Arleen goes to Europe on practically all our school vacations. • Mary Buckley was in Mexico over Easter and then spent six weeks of the summer touring Ireland and England. Last February Mary was appointed to P.S. 48 (third grade) in Brooklyn. She received her M.S. from Brooklyn College in the spring. • Michelle Maloney is working on her Masters' at Fordham and teaches with Mary Ann Holzderber at P.S. 124 in Park Slope. Mary Ann teaches first grade and is head of the Catholic Teachers' Association there. Michelle had taught fifth grade but this year she became the Reading Cluster. • Mary Ann and Christine Boutross vacationed at Walt Disney World, Florida, in August. • Eileen McNamara Hergen teaches fifth grade at P.S. 207 and is working towards her second differential at Brooklyn College. •

Barbara Blake has a third grade class at O.L.P.H. • Betty Browne received her M.S. from Columbia and teaches third grade in Transfiguration. • Terry Cahill is working with the Girl Scouts. • Jane Free Caputo is enjoying a full-time role of mother since the birth of daughter, Kate in August. Jane's older daughter, Susan Jane, is almost two years old. • Carol Fitzsimmons Tenentes and Alex, bought a house in Breezy Point. Carol is teaching third grade at St. Frances Cabrini, and Alex is going to school and working at O.T.B. • Maureen McGrath and Mildred Morganstern are at Brooklyn College working towards their Masters'. Maureen teaches eighth grade in St. Anthony's in South Ozone Park. Her previous assignment was sixth and seventh grades. Mildred has a second grade in Good Shepherd. • Kathy Smith is working as an underwriter for the Home Insurance Company. • Judith Nelson is living in Queens, but teaching in a public school in Brooklyn. • Felicia D'Auria teaches math in junior high in Cambridge, Massachusetts. • Both Carol Gilberto Edgar and Valerie Wertz Quinlan completed their Masters' program in guidance and counseling at Richmond. Carol's husband, David, is the Reading Coordinator at Nathan Hale Junior High School. Carol teaches English at South Shore High School and is also a grade advisor. This past summer, Carol and David, together with Valerie Wertz Quinlan and husband, Terri, spent a month touring Europe. They enjoyed Switzerland the most, but were a little disappointed in Italy. • Susan Santarpia Halperin now lives in Florida. Susan's baby, Jessica, celebrated her first birthday. • We're a little late with wedding wishes for Avona-Cile Morton who was married last December. Please send us new name and address. • Janice Maffei, now Mrs. John Elda, was married in May and is living in Staten Island. • Barbara Ridzi was married to Tommy Yovine last April 14 and is setting up house in Park Slope. • At the wedding of Pat Worsdale and Neil Maio on July 21 were Julie Reilly, Pat Nolan Synan and Barbara Ridsi Yovine, all of whom were bridesmaids . • Kathy Migliaccio Brown and Ann Marie Loureiro both teach English at South Shore High School. • Pat (Synan), Julie and Barbara are completing their third year of teaching at P.S. 31, Greenpoint, the school where they did their student teaching. • Claudia Majetich is Assistant Research Director of State of Iowa History Soceity. She is working towards a Ph.D. in American Studies. • As for me? I took a trip to California over the summer and enjoyed the sights in San Francisco, Los Angeles, Anaheim and Las Vegas. Finally, here are the names of some of our classmates for whom we have no address – Kathleen Quinn, Mary Berkery Hoover, Mary Ann Jurgensen, Lisette Stasse, Stina Colombo Daddona, and Patricia Corozza. Do you know their whereabouts? Thanks for the letters and remember to drop your agent a line the next issue.

Kathleen Flanagan 1551 East 37th Street, Brooklyn, New York 11234 (CL 2-0715)

Mary Mone 1525 New York Avenue, Brooklyn, New York 11210 (CL 1-2239)

Patricia Nolan Synan (Thomas) 50 Olive Walk, Breezy Point, New York 11697 (945-4648)

Barbara Ridzi Yovine (Thomas) 72 Windsor Place, Brooklyn, New York 11215 (HY 9-5540)

1972

For Nancy McFall Davren, things couldn't be better in Cincinnati. She and John, a second year medical student at the University of Cincinnati, celebrated their first wedding anniversary this summer. Nancy is teaching for the second year at an experimental public school (Burton Elementary), working in a 1-2 ungraded, team teaching situation. She reports that while the first year was a little difficult, this year is really enjoyable. Over the summer, Nancy taught remedial reading and started on her Master's Degree in Reading at the University of Cincinatti. • Regina Egle has been attending SUNY at Binghamton for a Masters in History, specializing in Medieval English History and working with famed scholar and writer, Norman Cantor. Regina played hostess to Sister Joseph Damien and Pat Kiely '73 when they attended the Renaissance Conference on Witchcraft this past Spring. She will return to Binghamton to finish her research for the M.A. in the fall. • Margaret Larkin, history major, made a return trip to England for a week in January. She was a member of the first Field-Study Trip to Great Britian at St. Joe's the previous year and is employed at CBS in the Treasurers Office, Finance Division. • Julie Feraudo spent her Easter vacation in Caracas, Venezuela, and a month during the summer touring western Europe. • Bob and Marie (Nogan) Desiano spent their two summer months traveling cross-country in a trailer. • On the teaching staff of St. Patrick's (97th Street) are Denise Mangieri, Peggy Haran and Julie Feraudo. Immaculate Heart of Mary has among its faculty: Elizabeth Tracy, Eileen Moffat, Barbara (Hurley) Camporeale, and Sr. Virginia Down. Ann Weber is teaching at St. Patrick's (Kent Avenue). Sr. Frances Coletti has the first grade at Holy Rosary. Marie (Nogan) Desiano and Sr. Theresa Agliardi are both teaching in St. John the Baptist. Josephine Celeste is now teaching in Our Lady of Grace. Marianne Anastasio and Gilda Piccini are teaching in Our Lady of Perpetual Help High School. Debbie Hayes is working with the kindergarten in a Day Care Center. Elise Imperatrice reports that she has been teaching fifth grade at St. Theresa's, Staten Island. • In the world of graduate schools, Ann Bernard is starting the second of a two year National Institute of Mental Health grant at Fordham University's School of Social Serivce, which will lead to a MSS degree in 1974. Cynthia Cox is studing for her Master's Degree in Counseling at Fairleigh Dickinson University in New Jersey. Cathy Holzmann switched from NYU to Queens College, where she is working for a certificate in school psychology. Joan Paradiso left the world of graduate school by completing her Master's Degree in Deaf Education at NYU. She is now teaching fifth grade at Junior High School 47 at the Manhattan School for the Deaf. Janet (Pope) Miserandino is doing some substitute teaching and is taking courses in remedial reading at Brooklyn College, in addition to taking care of baby Dominic. Ann Marie Spagnuolo reports that she has been teaching second grade at P.S. 48 since graduation and is "thoroughly thrilled with the kids." Ann Gregory is also teaching elementary school and loving it. Sr. Lucille Alperti is teaching in St. Anthony's Greenpoint. Another addition to the Greenpoint teaching ranks is Cathy Steinmann at Sts. Cyril and Methodius. Laurie Barth, at St. Pascal Baylon, is now also teaching physical education to the boys. Cathlyn Abbruzze is teaching her second year at Our Lady of Angels. Patricia Ashe is still teaching first grade at Our Lady of Loretto in Brooklyn and also going for her Master's at Brooklyn. Mary Ann Augugliaro has changed to the fourth grade at Our Lady of Perpetual Help in Ozone Park, Queens. Miriam McMahon is teaching first grade in Holy Name. Agnes DeLuca, Camille Botta, and Rita (Verri) Scalzo are all working for their Master's Degree in History at Richmond College, Staten Island. Also at Richmond working toward their Master's Degree are Lorraine Desiano and Marianne Anastasio. Ken Byrne has succeeded in landing a job with the New York City School System teaching emotionally disturbed children. Dianne Piwinski is still with the New York Telephone Company as a representative in the Jackson Heights Office. Nancy Touwsma is teaching at Newtown High School and attending graduate school. Evelyn Montalvo is in the Insurance field studying to be an underwriter for Manhattan Life Insurance Company. Josephine Olimpieri, or should we say Sr. Josephine received her habit June 1973. She is starting her canonical year this September. We find that Loraine Mazzella has moved to Italy where she plans to spend six years studying Medicine at the University of Rome. Therese Buckley is attending St. Vincent's Nursing School in a two-year program for her R.N. She will eventually specialize in anesthesiology. Patricia Lynch has recently moved to Vermont. Teaching at Holy Innocencts are

Rosemary (Pendola) Daetsch and Margaret Hayes. Edward and Diane (Kelty) O'Connor are enjoying the new addition to their family, Kristin Diane. Patricia McDonald is a law librarian for Beekman and Bogue Law Firm and she is also attending Brooklyn College part-time for her Master's in Mentally Retarded Children. Andrea Lembo is teaching fifth grade at Holy Martyrs. Rosemarie D'Ambrossi is teaching first grade at Blessed Sacrament and attending Queens College for her Master's in Elementary Education. Christine Guardia is teaching second grade at St. Mary Star of the Sea School in Far Rockway. She is also going for her Master's at Hofstra University. Lois Caracciolo is still teaching English at Mater Christi High School. Virginia (Giordano) Savarese is teaching History, Art and Music to the fifth and sixth grades at Our Lady of the Consolation.

Catherine Holzmann, 43 Blossom Lane, New Hyde Park, New York 11040 (516-FL 4-8976)

Kathleen Lavin 860 East 37th Street, Brooklyn, New

Avenue,

New York

Park, New

New York

zone Park,

☐ THE S. J. C. ASSOCIATES ($1,000 or more, including matching gift)

☐ SCHOLARCIRCLE ($100 or more, including matching gift)

Please make check payable to St. Joseph's College Alumni Fund.

(Your contribution to Alumni Fund is deductible from taxable income.)

Name (please include maiden name if married) Class

Do not write below this line

e students
: Kielbasa
Maryanne
artment. •
Charities.
following
rade – St.
ry Gate of
second and
ude; Cathy
Crepeau –
ivier; Linda
en Macri –
fidi – third
Guadaloupe;
Cross; Mary
Math – St.
ond grade –
ity School
ie DISTAR
third grade
and Peggy
5 – a school
cella, Sheila
al Teachers
ools, and *if*
s way, make
request you
r children is
t the Strong

Place Day Care Center. • Also reporting their teaching jobs: Denise Plichta Murray is in St. Angela Hall High School; Cynthia Rosso Schargen in 4th grade Catholic School; Joan Burns Bombard 1st grade at St. Brendan's; Celeste M. Rebecchi 3rd grade at Our Lady of Victory, Floral Park. Celeste also attends Adelphi Graduate School of Education. Jane Zeiler teachers Language Arts and Guidance in St. Robert's, Bayside. Jeannette Wiese, who is attending Brooklyn College teaches in Our Lady of Peace Day Care Center. Both Christine Koscielniak Kavabam and Phyllis Marra teach in St. Michael's High School. Catherine Dabrowski and Janet Gerlach are in Bishop Kearney and Elizabeth Bartoloma, in St. Mark's Grammar School, is attending Brooklyn College. • Dianne Vance Yeong is taking graduate courses in Mass Communications at Emerson College. The Yeongs moved to Marlboro, Mass., "a peaceful and relaxing community where people are friendly and helpful." Her husband teaches English and Reading in Sudbury-Lincoln Regional High. • Judith Di Benedetto Wolenuk moved to New Jersery and Diane Scagnelli Malinouski is residing in Missouri (If anyone knows their full addresses, let *us* know.) • Joan Rush is working for Bunge Grain Trading Corporation as a Contract Administrator and attends Brooklyn College for Special Education for the Handicapped. • Evelyn Pupplo has completed Peace Corps training for Ghana where she will serve for two years as an education volunteer. • SPECIAL REQUEST FOR 1973 GRADUATES: Please send us changes in name and/or address and telephone number as soon as they occur. Send news for Alumnagram to your class agents – listed below. • Sigrid Brandt is attending Fordham, working for an M.S. in Education. • Tom Mohan has joined the College Relations Office as an Admissions Counselor. His duties will take him to high schools throughout the Metropolitan Area and to two-year Colleges in Nassau and Suffolk. • At a meeting of the American Chemical Society on October 15th in Rochester, a paper was presented on "Liquid Crystals" which is co-authored by Terry Kennelly who is now doing research at Hunter College. • If your name is missing from the preceding report, or if you have more information to put into the Spring issue of *Alumnagram*, please contact the class leaders – Linda Borelli, Charolotte Castronovo, Joan Denauski, Barbara Irolla, Marcella Maher, and Celeste Rebecchi – or write to the Alumni Office directly.

Charlotte Castronovo 4121 Fort Hamilton Parkway, Brooklyn, New York 11219 (854-4002)

Joan Denauski 78-20 90th Road, Woodhaven, New York 11421 (MI 2-4582)

Marcella Maher 8025 Colonial Road, Brooklyn, New York 11209 (296-4382)

Barbara C. Irolla 315 Bay Ridge Ave., Brooklyn, 11220 (N/L)

Linda Borelli 217 Dahill Road, Brooklyn, N.Y. 11218 (499-5540)

Celeste Rebecchi 453 Stockholm St., Ridgewood, N.Y. 11237 (EV 6-8430)

UNDERGRADUATE EVENTS OF INTEREST

December 7	– Glee Club Concert 8:00 P.M.
	Murder in the Cathedral 4:15, Queen of All Saints Church (Chapel Players and Modern Dance), followed by Wassail.
December 9	– Collegium Musicum on Brentwood Campus
March 20	– Spring Forum: Political Affairs Club 4-6 P.M.
	High School Junior Open House
26	– Contemporary Problems in Film: History Department 4:15 P.M.
April 2	– Film (To be announced) 4:15
23	– Student Art Exhibit Opens
	– Contemporary Problems in Film (History Dept).*
27	– Modern Dance Concert 8:00 P.M.
28	– Modern Dance Concert 3:00 P.M.
May 3	– Glee Club Concert 8:00 P.M.
25	– Class Day and Baccalaureate Exercises
26	– Commencement 3:00 P.M.

Barbara Blake has a third grade class at O.L.P.H. • Betty Browne received her M.S. from Columbia and teaches third grade in Transfiguration. • Terry Cahill is working with the Girl Scouts. • Jane Free Caputo is enjoying a full-time role of mother since the birth of daughter, Kate in August. Jane's older daughter, Susan Jane, is almost two years old. • Carol Fitzsimmons Tenentes and Alex, bought a house in Breezy Point. Carol is teaching third grade at St. Frances Cabrini, and Alex is going to school and working at O.T.B. • Maureen McGrath and Mildred Morganstern are at Brooklyn College working towards their Masters'. Maureen teaches eighth grade in St. Anthony's in South Ozone Park. Her previous assignment was sixth and seventh grades. Mildred has a second grade in Good Shepherd. • Kathy Smith is working as an underwriter for the Home Insurance Company. • Judith Nelson is living in Queens, but teaching in a public school in Brooklyn. • Felicia D'Auria teaches math in junior high in Cambridge, Massachusetts. • Both Carol Gilberto Edgar and Valerie Wertz Quinlan completed their Masters' program in guidance and counseling at Richmond. Carol's husband, David, is the Reading Coordinator at Nathan Hale Junior High School. Carol teaches English at South Shore High School and is also a grade advisor. This past summer, Carol and David, together with Valerie Wertz Quinlan and husband, Terri, spent a month touring Europe. They enjoyed Switzerland the most, but were a little disappointed in Italy. • Susan Santarpia Halperin now lives in Florida. Susan's baby, Jessica, celebrated her first birthday. • We're a little late with wedding wishes for Avona-Cile Morton who was married last December. Please send us new name and address. • Janice Maffei, now Mrs. John Elda, was married in May and is living in Staten Island. • Barbara Ridzi was married to Tommy Yovine last April 14 and is setting up house in Park Slope. • At the wedding of Pat Worsdale and Neil Maio on July 21 were Julie Reilly, Pat Nolan Synan and Barbara Ridsi Yovine, all of whom were bridesmaids . • Kathy Migliaccio Brown and Ann Marie Loureiro both teach English at South Shore High School. • Pat (Synan), Julie and Barbara are completing their third year of teaching at P.S. 31, Greenpoint, the school where they did their student teaching. • Claudia Majetich is Assistant Research Director of State of Iowa History Soceity. She is working towards a Ph.D. in American Studies. • As for me? I took a trip to California over the summer and enjoyed the sights in San Francisco, Los Angeles, Anaheim and Las Vegas. Finally, here are the names of some of our classmates for whom we have no address – Kathleen Quinn, Mary Berkery Hoover, Mary Ann Jurgensen, Lisette Stasse, Stina Colombo Daddona, and Patricia Corozza. Do you know their whereabouts? Thanks for the letters and remember to drop your agent a line the next issue.

Kathleen Flanagan 1551 East 37th Street, Brooklyn, New York 11234 (CL 2-0715)

Mary Mone 1525 New York Avenue, Brooklyn, New York 11210 (CL 1-2239)

Patricia Nolan Synan (Thomas) 50 Olive Walk, Breezy Point, New York 11697 (945-4648)

Barbara Ridzi Yovine (Thomas) 72 Windsor Place, Brooklyn, New York 11215 (HY 9-5540)

1972

For Nancy McFall Davren, things couldn't be better in Cincinnati. She and John, a second year medical student at the University of Cincinnati, celebrated their first wedding anniversary this summer. Nancy is teaching for the second year at an experimental public school (Burton Elementary), working in a 1-2 ungraded, team teaching situation. She reports that while the first year was a little difficult, this year is really enjoyable. Over the summer, Nancy taught remedial reading and started on her Master's Degree in Reading at the University of Cincinatti. • Regina Egle has been attending SUNY at Binghamton for a Masters in History, specializing in Medieval English History and working with famed scholar and writer, Norman Cantor. Regina played hostess to Sister Joseph Damien and Pat Kiely '73 when they attended the Renaissance Conference on Witchcraft this past Spring. She will return to Binghamton to finish her research for the M.A. in the fall. • Margaret Larkin, history major, made a return trip to England for a week in January. She was a member of the first Field-Study Trip to Great Britian at St. Joe's the previous year and is employed at CBS in the Treasurers Office, Finance Division. • Julie Feraudo spent her Easter vacation in Caracas, Venezuela, and a month during the summer touring western Europe. • Bob and Marie (Nogan) Desiano spent their two summer months traveling cross-country in a trailer. • On the teaching staff of St. Patrick's (97th Street) are Denise Mangieri, Peggy Haran and Julie Feraudo. Immaculate Heart of Mary has among its faculty: Elizabeth Tracy, Eileen Moffat, Barbara (Hurley) Camporeale. and Sr. Virginia D[illegible] Avenue). Rosary. M both teac now teacl and Gilda Help Higl kindergart that she Staten Isl Bernard is Institute c School of 1974. Cyr Counseling Cathy Hol where she Joan Para completing She is now the Manhat dino is doi in remedia taking care that she h graduation Gregory is Lucille Alp Another ad Steinmann Pascal Bayl the boys. C Our Lady grade at Ou for her Ma changed to in Ozone P grade in H Rita (Verri) in History Richmond raine Desia succeeded in System teac Piwinski is s a representa Touwsma is ing graduate field studying to be an underwriter for Manhattan Life Insurance Company. Josephine Olimpieri, or should we say Sr. Josephine received her habit June 1973. She is starting her canonical year this September. We find that Loraine Mazzella has moved to Italy where she plans to spend six years studying Medicine at the University of Rome. Therese Buckley is attending St. Vincent's Nursing School in a two-year program for her R.N. She will eventually specialize in anesthesiology. Patricia Lynch has recently moved to Vermont. Teaching at Holy Innocencts are

Alumni Fund

BUSINESS REPLY MAIL
No Postage Stamp Necessary if Mailed in the United States

POSTAGE WILL BE PAID BY

ST. JOSEPH'S COLLEGE
245 Clinton Avenue
Brooklyn, N. Y. 11205

Brooklyn, N. Y.

Rosemary (Pendola) Daetsch and Margaret Hayes. Edward and Diane (Kelty) O'Connor are enjoying the new addition to their family, Kristin Diane. Patricia McDonald is a law librarian for Beekman and Bogue Law Firm and she is also attending Brooklyn College part-time for her Master's in Mentally Retarded Children. Andrea Lembo is teaching fifth grade at Holy Martyrs. Rosemarie D'Ambrossi is teaching first grade at Blessed Sacrament and attending Queens College for her Master's in Elementary Education. Christine Guardia is teaching second grade at St. Mary Star of the Sea School in Far Rockway. She is also going for her Master's at Hofstra University. Lois Caracciolo is still teaching English at Mater Christi High School. Virginia (Giordano) Savarese is teaching History, Art and Music to the fifth and sixth grades at Our Lady of the Consolation.

Catherine Holzmann, 43 Blossom Lane, New Hyde Park, New York 11040 (516-FL 4-8976)

Kathleen Lavin, 860 East 37th Street, Brooklyn, New York 11210 (GE 4-1644)

Marie Nogan Desiano (Robert), 6406 14th Avenue, Brooklyn, New York 11219 (256-0083)

Dianne Piwinski, 188 Java Street, Brooklyn, New York 11222 (EV 3-6847)

Laurie Barth, 101-65 103rd Street, Ozone Park, New York 11416 (VI 6-4764)

Catherine Fay, 348 4th Street, Brooklyn, New York 11215 (768-3280)

Christine M. Guardia, 135-15 95th Street, Ozone Park, New York 11417 (VI 3-4999)

1973

Who's doing what where? Full time graduate students include Cathy Ulmer (NYU) and Maryanne Kielbasa (Fordham) working on their masters in Biology. Maryanne Domanico is at NYU, but in the English department. • Eileen Malloy is a social worker for Catholic Charities. Employed by the Brooklyn Diocese are the following pedagogues: Barbara Marino Geibel – first grade – St. Margaret's; Karen Bermel – third grade – Mary Gate of Heaven; Dotty Enny and Maureen Woods – second and first grades, respectively – Saints Simon and Jude; Cathy Forgione, Kathy Maguire, and Sister Dolores Crepeau – third, third, and fourth grades – St. Francis Xavier; Linda Menduni – second grade – St. Sylvester's; Karen Macri – fourth grade – Queen of All Saints; Carolyn Scafidi – third grade and Music teacher – Our Lady of Guadaloupe; Stephanie Favicchio – second grade – Holy Cross; Mary Ann Scavullo – third, fourth and fifth grade Math – St. Charles Borromeo; Mary Cuthbert Smith – second grade – St. Catherine of Alexandria. • In Community School District 15 are Beth White who works in the DISTAR reading program in P.S. 131; Marcella Maher is a third grade English teacher at P.S. 32; Sheila McGinty and Peggy Conway are part of the teaching staff at P.S. 15 – a school with many other SJC alumni to its credit. Marcella, Sheila and Peggy have been appointed by National Teachers Examination (NTE) licenses to the public schools, and *if others are interested in getting teaching jobs this way,* make sure you find a principal of a Title 1 school to request you by May 1st. • Working with slightly younger children is Carol McBride who teaches four-year olds at the Strong Place Day Care Center. • Also reporting their teaching jobs: Denise Plichta Murray is in St. Angela Hall High School; Cynthia Rosso Schargen in 4th grade Catholic School; Joan Burns Bombard 1st grade at St. Brendan's; Celeste M. Rebecchi 3rd grade at Our Lady of Victory, Floral Park. Celeste also attends Adelphi Graduate School of Education. Jane Zeiler teachers Language Arts and Guidance in St. Robert's, Bayside. Jeannette Wiese, who is attending Brooklyn College teaches in Our Lady of Peace Day Care Center. Both Christine Koscielniak Kavabam and Phyllis Marra teach in St. Michael's High School. Catherine Dabrowski and Janet Gerlach are in Bishop Kearney and Elizabeth Bartoloma, in St. Mark's Grammar School, is attending Brooklyn College. • Dianne Vance Yeong is taking graduate courses in Mass Communications at Emerson College. The Yeongs moved to Marlboro, Mass., "a peaceful and relaxing community where people are friendly and helpful." Her husband teaches English and Reading in Sudbury-Lincoln Regional High. • Judith Di Benedetto Wolenuk moved to New Jersery and Diane Scagnelli Malinouski is residing in Missouri (If anyone knows their full addresses, let *us* know.) • Joan Rush is working for Bunge Grain Trading Corporation as a Contract Administrator and attends Brooklyn College for Special Education for the Handicapped. • Evelyn Pupplo has completed Peace Corps training for Ghana where she will serve for two years as an education volunteer. • SPECIAL REQUEST FOR 1973 GRADUATES: Please send us changes in name and/or address and telephone number as soon as they occur. Send news for Alumnagram to your class agents – listed below. • Sigrid Brandt is attending Fordham, working for an M.S. in Education. • Tom Mohan has joined the College Relations Office as an Admissions Counselor. His duties will take him to high schools throughout the Metropolitan Area and to two-year Colleges in Nassau and Suffolk. • At a meeting of the American Chemical Society on October 15th in Rochester, a paper was presented on "Liquid Crystals" which is co-authored by Terry Kennelly who is now doing research at Hunter College. • If your name is missing from the preceding report, or if you have more information to put into the Spring issue of *Alumnagram,* please contact the class leaders – Linda Borelli, Charolotte Castronovo, Joan Denauski, Barbara Irolla, Marcella Maher, and Celeste Rebecchi – or write to the Alumni Office directly.

Charlotte Castronovo 4121 Fort Hamilton Parkway, Brooklyn, New York 11219 (854-4002)

Joan Denauski 78-20 90th Road, Woodhaven, New York 11421 (MI 2-4582)

Marcella Maher 8025 Colonial Road, Brooklyn, New York 11209 (296-4382)

Barbara C. Irolla 315 Bay Ridge Ave., Brooklyn, 11220 (N/L)

Linda Borelli 217 Dahill Road, Brooklyn, N.Y. 11218 (499-5540)

Celeste Rebecchi 453 Stockholm St., Ridgewood, N.Y. 11237 (EV 6-8430)

UNDERGRADUATE EVENTS OF INTEREST

December 7	– Glee Club Concert 8:00 P.M.
	Murder in the Cathedral 4:15, Queen of All Saints Church (Chapel Players and Modern Dance), followed by Wassail.
December 9	– Collegium Musicum on Brentwood Campus
March 20	– Spring Forum: Political Affairs Club 4-6 P.M.
	High School Junior Open House
26	– Contemporary Problems in Film: History Department 4:15 P.M.
April 2	– Film (To be announced) 4:15
23	– Student Art Exhibit Opens
	– Contemporary Problems in Film (History Dept).*
27	– Modern Dance Concert 8:00 P.M.
28	– Modern Dance Concert 3:00 P.M.
May 3	– Glee Club Concert 8:00 P.M.
25	– Class Day and Baccalaureate Exercises
26	– Commencement 3:00 P.M.

CHILDREN AT PLAY

DILLON CENTER

Alumni Fund Chairman
Betty Anne McDonough '59

HISTORY OF SJC ALUMNI FUND

Back in the 1960's it became increasingly evident to the St. Joseph's College administration that other colleges and universities were relying more and more on annual gifts from *many* individuals rather than on the large benefactions of a few wealthy donors.

Sister Virginia Therese, our first Director of Development, felt that logically the primary source of this annual giving was that group which directly benefited from the philanthropy of others while undertaking *their* undergraduate studies – which spelled A L U M N A E.

In 1966, when the President of the College, Sister Vincent Therese, solicited the help of Joan Foley '55, now Mrs. Joseph Hubert, Joan assumed chairmanship of St. Joseph's first Alumnae Fund Drive. All of you who predated '66 will remember the excitement of our first goal of $50,000 which was applied to building a Child Study Center and which would be named in honor of Monsignor William T. Dillon. Our first telethon took place in April of that year and we realized $32,753.91 by June.

In 1967, Eileen Moloney Graziani directed the second year of Annual Giving – again with a goal of $50,000. Eileen stressed the importance of every alumna giving and emphasized the fact that almost every college now solicited annually from their graduates. At the end of the drive, she was thrilled to mail to you, with her grateful thanks, the good news that we *surpassed* the goal set and announced that a total of $51,528.43 was received.

In the same report, Carolyn Hill Dalton '59 introduced herself as chairman of the '68 Fund. She informed you in December of '67 that ground was broken for the Dillon Child Study Center and construction was proceding rapidly. You responded to her leadership that year by contributing $52,718.36.

When Mary Anne Egan '62, now Mrs. Joan McDonough, generously undertook the task of our '69 Alumnae Fund, she wrote you that our goal, again set at $50,000, would be designated "for scholarships for daughters of alumnae and other students." It should be mentioned here that during these years and all the following ones, many other alumnae volunteered long hours to help convey the need and importance of your generous support and prayers. Your response to the 1969 Fund was $77,026.88. This large figure included a bequest of over $21,000. You could be proud of the comparison we made that year to the giving of other similar colleges:

College	% Giving	Average Gift
Marymount, Tarrytown	36.4	$50.28
Marymount, Manhattan	28.0	$22.56
Mt. St. Vincent	48.5	$50.05
St. Joseph's College	43.2	$53.32

Inspired by this loyalty, we raised our goal sight in 1970 to $100,000 and Mary McCabe Duggan '60, undertook leadership. In the hopes that some unfulfilled pledges would be completed, she extended our closing date to July 31st and we were delighted at a 45% participation and a total receipt of $56,486.45.

As Winifred Radigan '69 took on the chairmanship for AF '71, we prayed for a more stable economy and optimistically set our goal again for $100,000. By April 30th we were well past the half-way mark and by the end of June could announce that a total of $65,596.98 was received, which was detailed in the President's report mailed later in the year.

"If you want a job well done, ask a busy woman". Somehow we had the nerve to ask Mary Flanagan Rigaut '47 mother of four, to chair the '72 drive. In turn, Mary asked class agents to help in making a more "class roots" appeal. We maintained our goal of $100,000. The entire college family was very involved that year, in preparing a self-study for the Middle States Report. Along with these findings which Sister George Aquin explained in the President's Report, it was shown that the generosity of alumni reached $69,313.43.

We were well pleased when Dora Augus '49 cheerfully accepted the chairmanship for our '73 Alumni Fund. Dora emphasized once more – and you've heard it often enough – that foundations and companies looking to dispense grants and funds for educational purposes, check into how alumni feel toward their Alma Mater. This is reflected, she pointed out, not only in the amount given but in the percentage who give. By now you have received the President's Report which tells the story of AF '73. Your gifts this year amounted to $68,430.94 and 42% gave.

In the next year, as Betty Anne McDonough '59 takes over from Dora, she hopes to see growing numbers of individual donors while raising sights for the average annual gift. She has been contacting alumni and alumni groups hoping to come close to, if not actually achieve, our goal of $100,000.

All of these chairmen *contributed* their time and service cheerfully and voluntarily. Their reward for the anxiety and their tremendous physical input has been the continuous interest and generosity of each and every one of you who maintain our fund and in knowing that so many of you remember the welfare of St. Joseph's in your daily prayers.

FROM THE ADMISSIONS OFFICE: YOUR HELP IS NEEDED!

Although the new term has begun, we are already recruiting students for next year and you can help. Is there a member of your family who is about to enter college? A niece or nephew or cousin? Friend or neighbor? Have you, who deal directly with college bound seniors, mentioned the college to them?

If you have anyone in mind please fill in the information on the lines below and send to the Director of Admissions – or phone us at 622-4696 and we'll be glad to send whatever information you need.

Please send information on registration to:

NAME _____

ADDRESS _____

_____

RECOMMENDED BY _____

245 Clinton Avenue
Brooklyn, N.Y. 11205

Nonprofit Org.
U. S. POSTAGE
PAID
Brooklyn, N.Y.
Permit No. 6048

Sr. Mary Winifred, C.S.J. '39
232 Clinton Ave.
Brooklyn, N.Y. 11205

CLINTON HILL

SPRING HOUSE & GARDEN TOUR

ALUMNAGRAM
Vol. XXV., No. 2: Summer 1974

Alumnagram

Vol. XXV. No. 2: Summer 1974

Alumnagram is published twice a year by the Alumni Association of St. Joseph's College, 245 Clinton Avenue, Brooklyn, N.Y., 11205. Third class postage paid at Brooklyn, New York.

Editor – Mary Elizabeth McLoughlin Farrell

Editorial Assistants – Mary Whelan Maher
Angeline Leibinger Conlon

Cover: Acknowledgment is made to the Society for Clinton Hill and the Washington-Willoughby Neighborhood Association for permission to reproduce this House Tour Program cover.

CLASS OF 1974

WELCOME

into the Alumni Association! We hope that the friendships and acquaintances you have made during your student days at St. Joseph's will endure and mature and that your affiliation with the alumni body will be valuable to you in the years ahead.

CALENDAR (Subject to change)

September 9	Executive Board Meeting
September 21	Alumni Workshop
October 15	Executive Board Meeting
October 19	Wine and Cheese Party
November 11	Executive Board Meeting
November 23	Harvest Social
December 10	Executive Board Meeting
January 13	Executive Board Meeting
December	Alumni-Varsity Game
February 10	Executive Board Meeting
March 10	Executive Board Meeting
April or May	Alumni Luncheon
April 14	Executive Board Meeting
May	Executive Board Meeting

FOUND – FOOTPRINTS '65

Last May we received a copy of FOOTPRINTS '65 from the Brooklyn General Post Office. It was loose in the mails with no wrapper. If you wish to claim it, write or phone (622-4656) the Alumni Office at the college, or come in to Room 201.

CLASS NOTES *–continued from page 28*

downtown Manhattan. She assists in writing renewals of insurance policies and loves the job. • Mary Lou Hiler is a management trainee for the Manufacturers Hanover Trust Company, also in N.Y.C. • Linda Romeo who spent a great deal of time assisting in the compilation of a handbook for SJC Seniors, is the Assistant Director of Advertising at Kayser-Roth, a hosiery company. She enjoys the creative aspects of her job which includes package designing. She has already taken one business trip to Burlington, N.C. and thinks another one is soon in store for her. • Newly assigned teachers include Marianne Carrino Besheer, who works with first graders at Mary Queen of Heaven School. • Beth White, who is pursuing an MA in Reading at Brooklyn College, recently began teaching brain injured children at P.S. 229. • Fran Bannon, married in April has moved to Pennsylvania. • Linda Borelli Ridzi lives on Windsor Place in Brooklyn and is a group teacher in Learning Pond Head Start Center. • Christine A. Buschhorn expects to complete her Master's in Special Education by July. • Mary Mealia has a M.S.W. degree from Fordham and is working for Spence-Chapin adoption agency. • Mary Elizabeth Stevenson is teaching 3rd grade at P.S. 115, Ridgewood. • Mary Sclafani is working at the American Society of Mechanical Engineers. • Mary Lou Hiler is a personal banking counselor at Manufacturers Hanover Trust Co. • Mary Hayes is attending art school at the Brooklyn Museum. • Margie Ferris is working for Delta Airlines and loves the travel benefits. Has visited California and plans to visit Egypt, Greece and Peru on future vacations. • Dolores Matarese teaches in Joseph Di Marco Child Care Center. Mary K. Mularchuk Eliuk is also employed at this Center and is at Queens College studying for her Master's. • Sigrid Brandt is serving as a graduate assistant in SJC Dillon Center and attends Fordham. • Eileen Carey teaches 5th grade in St. Francis De Sales and is studying at Brooklyn College. • Rose Anna Colletti Toomey teaches 7th and 8th grade history and geography in Richmondtown Prep. • Tom Mohan who has been working in Recruitment at SJC ran the Student Phonathon, SJC undergraduates called high school students who had made application to the college to "follow through" and give them any further information they might want. • Donna Pagano is at Hunter for her MA in History. She has taught Junior High but has been offered a place in Ohrbach's Executive Training Program and has decided to try that career. She reports the openings and opportunities for women in Executive branches in Department stores is very good at this time if you have a BA in Liberal Arts. • Laurie O'Dowd teaches history in a Catholic H.S. in the Bronx. Plans on a summer trip to California. • Have a great summer and be sure to let your class agents know about it before winter issue of Alumnagram goes to press.

Marcella Maher, 8025 Colonial Road Brooklyn, New York 11209 (238-0602)

1974

Richard Rice who finished his credits in January is a Reservations and Sales area member of United Airlines. Wedding bells will ring for Richard come August.

CLINTON HILL

SPRING HOUSE & GARDEN TOUR

SUNDAY, MAY 5th, 2:00—5:00

HOUSE TOUR

Midway during the Clinton Hill House and Garden Tour on May fifth, neighbors and visitors paused for refreshments in the secluded courtyard-garden of St. Joseph's Dillion Center and Convent.

Starting the tour in an apartment on Washington Avenue which was featured in both *The New York Times* and *House Beautiful,* groups of people strolled through homes and apartments of great elegance, charm and originality in architecture and reconstruction. Tourists were enthusiastic and inquisitive about the eight houses of historical and architectural interest. The gracious hosts of each home enjoyed the obvious approval and complimentary remarks on their homemaking projects and handiworks.

Clinton Hill is one of Brooklyn's oldest and most interesting neighborhoods and St. Joseph's with its two Pratt mansions and its newer buildings nestled in the heart of this section blends with the tranquil atmosphere of the community.

HARVEST SOCIAL

At the Harvest Social last November 17th, alumni "danced a while WESTern style" to the square dance calls of Mr. and Mrs. David West, well known for their country music, dancing and fun. JoAnn Bradley Milza '59 was chairman of the affair and arranged a menu of chuck wagon chow, beer and soda. Gals showed up in country ginghams and dudes had corresponding western shirts and jeans.

This was the first alumni dance held at the college in many years and by popular demand we hope to repeat it this coming fall. We'll see you there!

TANGIBLE THANKS TO THE NASSAU SUFFOLK CHAPTER

A recent gift to the College will be of special interest to that dedicated group in Nassau-Suffolk who were so active back in the Fifties, raising money for scholarships. One beneficiary of their efforts recently sent a check for $200 "to be submitted to the Nassau-Suffolk Chapter's Scholarship Fund in gratitude for their having financed my education at St. Joseph's." Since there is no longer such a fund, this welcome and heart-warming gift has been deposited in the Alumni Scholarship Fund.

Joan Londrigan Tuohey '53 and Helen Fennelly Reilly '42

LUNCHEON

"The most enjoyable luncheon ever," was one remark overheard, as various groups of alumnae left the Plaza on March 30th. Co-chairmen Helen Fennelly Reilly and Joan Londrigan Touhey arranged a delicious menu, aesthetic table settings and a pleasant schedule for our enjoyment.

Members of the golden jubilee class were thrilled with the scroll presented to each with a special papal blessing to mark this very special anniversary. Silver jubilarians and other anniversary classes surrendered to the nostalgia of renewing old acquaintances.

Margaret Jokiel Joyce '45 provided her talents at the piano at appropriate moments throughout the afternoon. The report and remarks concerning both the Brooklyn and Brentwood campuses by Sister George Aquin were of keen interest to all of us, and it was no wonder we left this annual event with more memories to add to those we already treasure.

PHONATHON '74

Betty Anne McDonough '59, Chairman

Edgar Debany Chairman of the Board of Trustees of SJC

Linda Romeo '73, Eleanor McLoughlin '31, Mary Ellen Gaffney Kenny '72

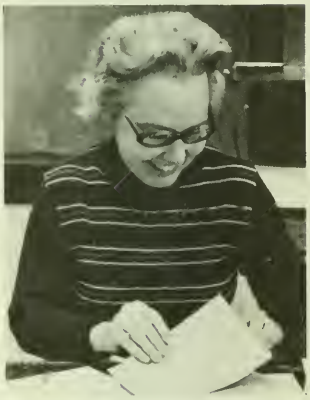

Winifred Reilly Gaffney '42, Alumni President

We acknowledge our indebtedness for the successful Phonathon this year to our cheerful alumni, friends and undergraduates and particularly to our chairman, Betty Anne McDonough, who helped us raise over $28,000 over the weekend of March 9th and 10th. It's always a happy moment for everyone when a big pledge is received. But equally exhilarating were those pledges from people who had never given before! *Have you mailed your share yet?*

TRUSTEE
Edgar Debany

ALUMNI

1924	Kathleen Dugan
1927	Margaret Normile McLoughlin
1931	Eleanor McLoughlin
1932	Mary White Kearney
	Mary Whelan Maher
1933	Sister Mary Clotilde
1935	Jane McLoughlin O'Connor
	Mary E. McLoughlin Farrell
1938	Marie Cavagnaro Debany
1939	Sister Vincent Therese
	Eleanor VanWagner Nace
1941	Agatha Maimone Lombardo
1942	Winifred Reilly Gaffney
1943	Marie Hogan Perdreaux
1947	Eileen Brophy Rossman
1949	Dora Augus
	Marguerite Shaughnessy
1956	Anne Marie Amadei McCartney
1959	Betty Ann McDonough
	JoAnn Bradley Milza
	Therese Treanor O'Rourke
	Rosalie Tutino
1965	Kathleen Spruyt
1966	Helen Lynch Canal
1967	Rita McGrath Finnerty
	Terry Patella Mannix
1968	Susan Burke
1969	Mary Butz
1971	Marily Jaeckel
	Lucille de Marinis
	Ellen McMorrow
1972	Marie Nogan Desiano
	Catherine Fay
	Catherine Holzman
	Mary Ellen Gaffney Kenny
1973	Sigrid Brandt
	Marcella Maher
	Linda Romeo
	Carolyn Scafidi

UNDERGRADUATES

1974	Pat Delaney
	Annette Dubiel
	Janet Labuda

FRIENDS

Rosemary Chapman
Kay Dalldorf
Marie Grace
Helen Herley
Cathy McIntyre
Sherrie Van Arnam
Sister Teresa Avila

Kathleen Dugan '24, Margaret Normile McLoughlin '27, Mary Whelan Maher '32, Sister M. Clotilde '33

Janet Labuda '74

TARGET 200

Once again we are calling on our alumni to assist us in our search for qualified students. . . target for September is two hundred freshmen. . Our Recruitment office has maintained a vigorous and effective program throughout the year and their enthusiasm is contagious. We hope to pass it on to you.

St. Joseph's is a small college with a full range of fourteen majors and over fourteen special course offerings, encompassing liberal arts and pre-professional studies in teaching, special education, medicine, law and nursing. The creative arts departments, as evidenced by the Baroque Musical Recital, the Art Exhibit, the Modern Dance Recital, the Singers in Concert and four fine dramatic performances this year, have produced and encouraged extraordinary talent. A rich cultural reenforcement for these students — and for all of us at St. Joe's, is to be found in the innumerable places and events that our large metropolis has to offer.

St. Joe's is a college of close personal relationships where teachers and students are known to one another and each person is valued for himself. In a time of new search for values and meanings and the quest for religious experience, the concerns of the spirit are respected and augmented here.

Finally, the tuition at St. Joseph's is moderate, $1675, including fees. With the very recent passage of the Tuition Assistance Plan (TAP) in our state legislature it is within easy reach of medium and low income families.

Encourage your sons and daughters, your nieces and nephews and young friends to look into the advantages of our small private college with all of New York City for its campus, a campus where all the action is!

JOIN THE AMERICAN ASSOCIATION OF UNIVERSITY WOMEN

The benefits that can be derived from active membership in a nationwide organization such as AAUW are many, not the least of which are professional and personal friendships. We urge our Catholic College grads to join and share in the many activities the New York City Branch offers. It is located at 111 East 37th Street, New York City, 10016.

AAUW is a member of the International Federation of University Women which unites associations from more than 48 countries and is a vital force for international understanding.

Dr. Amalia Simonetti '24

FIFTY YEARS OF MEDICAL PRACTICE

Amalia Simonetti, upon graduating from St. Joseph's College in 1920 was accepted at once by Cornell University Medical College. However, on the advice of her older brother, she transferred her credentials to Women's Medical College of Pennsylvania. She never regretted it.

This year on May 17th, Dr. Simonetti, with four other women who received their medical degrees in June of 1924 from that college, were honored with a special program and banquet on this golden jubilee occasion.

The road these young women travelled was not easy. Dr. Simonetti started interning at Mary Immaculate Hospital on July 1, 1924. She was the first woman to intern there and endured the exhausting routine of that day, sometimes working 36 hours without stopping, answering ambulance calls around the clock. Harder to endure was the contemptuous behaviour of most of the doctors who felt that medicine was not a woman's field. The administration did not even provide a room for her and she had to sleep on the hospital porch, without a peaceful night.

Amalia was determined to set a good precedent and her hard, steadfast work earned her the title of "Queen of All Queens Doctor" among the patients who frequently called for the lady intern. The obstetrician there was kind to her, saw her value and skill and entrusted her with deliveries, even the more complicated placenta previas.

FIFTY YEARS OF MEDICAL PRACTICE
(Continued)

The hard work and long hours gave Dr. Simonetti so much experience that she finished her internship with great confidence in her ability. She became a house surgeon to Dr. William F. Campbell who had taught surgery in Long Island College Hospital. He had his own hospital, Trinity, and did his private work there, with Amalia assisting in all cases. Unfortunately, within a year, this happy combination ended with the unexpected death of Dr. Campbell.

Dr. Simonetti went to Long Island College Hospital to work in Urology for Women and Children. After being there for three years, she was told that she no longer could use the operating room, because this was a male specialty. There was no redress. She left. However, she was doing well with her private practice.

Dr. Lenihan, the obstetrician at Mary Immaculate, asked her to be on his staff and she also joined the Greenpoint Hospital. She was making a good name for herself. When Dr. Lenihan died some time later, Dr. Simonetti transferred to the new Queens General Hospital (it was nearer home) and worked in the O.B. clinic there for some years. An unfortunate incident occurred at the clinic where a young woman doctor with insufficient training was assigned to an operation and needed help. In the ensuing months all the other women were so unfairly criticized and ostracized that they resigned in a body. In Mary Immaculate the same attitude prompted by a type of fear and jealousy which seemed to increase as more women appeared moved Amalia to resign from this hospital also. Her flourishing private practice was her mainstay.

Dr. Simonetti went to Lutheran Hospital for ENT. After five years she was appointed in that branch and is at present Emeritus.

As a young woman, Amalia's ambition was to become a medical missionary. This dream was never realized because of her filial devotion to her mother and father who not only provided her with her education but with encouragement and love through all the difficulties she encountered.

For fifty years, Dr. Simonetti has watched the change towards women doctors and now sees women interns "imported" from all over the world – and welcomed – because there are not enough doctors in our country. Contrasting the $30.00 a month which she earned as an intern, she finds it almost incredible that today interns enjoy an eight hour day, $14,000 a year, an apartment and freshly laundered white suits. She urges young women with medical ambitions to study hard for entry into our schools here. She feels that great harm is being done by the limitations medical schools place on students desiring a medical education.

In 1962 Dr. Amalia Simonetti was awarded the Lady of the Grand Cross and is a member of the Holy Sepulchre of Jerusalem.

Sister Mary Francis '21

SISTER MARY FRANCIS

Fifty years in the missionary field is an event to celebrate and last year, Monsignor Dermod C. Flinn, Pastor Emeritus of St. William's Church in Seaford, arranged a twenty-one day excursion trip for his sister, Sister Mary Francis, RGS – Eva Flinn of the class of 1921 – to come from Hong Kong to join with family and friends to commemorate.

Sister enjoyed visits from her SJC classmates, Grace Byrne Hill, who told about her sister, Agnes, who is Sr. Mary Geraldine GNSH, Grace Reynolds, Florence Newman, Ruth McCormack Schneider, Eleanor Howard O'Leary and Sister Consuela Marie SBS (Mildred Duffy). She also heard from Helen Caulfield, Catherine O'Hale Dwyer and Helen Campbell.

Monsignor Flinn drove the two nuns to Brentwood where they expressed their gratitude to the Sisters of St. Joseph for the formative years at St. Joseph's College which fostered their budding vocations, Mildred to the Indian and Negro Missions and Eva to the Chinese Missions. There they saw two of their teachers, Sister Charitina and Sister Natalie who are spending their last years in beautiful Brentwood. They also saw Sister Elizabeth, Grace Byrne Hill's daughter who is doing Formation work.

The pastor at St. William's, Rev. Thomas Leavey, obtained permission to designate Sister's Chinese Mission as the recipient of the mission collection. Other Good Shepherd sisters came from Huntington to help take up the collection, and all were heartened at the generosity of the parishioners. It reminded sister of her visit thirteen years ago, when a young priest, Father Francis Mugavero had preached there for her China Mission at all Sunday Masses.

In returning to Hong Kong, Sister Francis spent a few hours in Seoul where the Good Shepherd Sisters are beginning their second mission in Korea. These foundations are dependent on Hong Kong. The Good Shepherds continue to open missions so that Christ may be born again in the hearts of all people.

Mary Camper McGinnis '25

ALUMNA HONORED

On the occasion of her retirement as Principal, Mary Camper McGinnis '25 was honored at a luncheon given by the Faculty of Bay Ridge High School last November at the Hotel Pierre. A large gathering of colleagues and friends assembled to pay tribute to her character and professional career. She had completed forty-eight years in the New York City school system, nineteen of these as Principal of New Dorp High School and ten as Principal of Bay Ridge High.

Earlier S.J.C. alumnae will remember Mary as the chairman and driving force of the Alumnae's successful first Library Fund Drive of 1928-1929, as president of the Alumnae Association, 1931-1933, and as a St. Joseph's College Commencement speaker in 1944. Throughout the years her discernment and encouragement have been responsible for the presence in St. Joseph's of some of its most outstanding students.

We who knew Mary from college days saw in her an exceptionally brilliant student and an enthusiastic undergraduate who savored the full range of student interests, and a person who had a boundless capacity for loyal friendship. As one who has enjoyed this friendship since those days in St. Joseph's I have felt her sustaining confidence and affection through the ups and downs of fifty years.

These same characteristics have been outstanding in her home life and professional career. In response to the warm words of appreciation voiced by one speaker after another, Mary paid tribute to the love and inspiration of her family, particularly her devoted mother.

Mary's decision to retire four years in advance of the time she would reach mandatory retirement was based not on "any cynicism on my part in regard to the profession which has been my life-work" but on "various considerations of a personal nature". Her convictions in regard to the high schools are as strong as ever and her vigor undiminished.

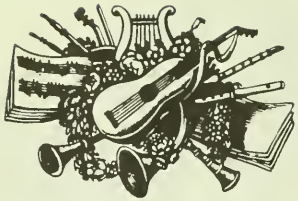

BAROQUE EXHIBITION AND CONCERT

Through the initiative of the students of Music Course 9 – The Music of The Baroque Era – a display of Baroque Art was opened at the college in early April.

Highlight of the exhibition was the concert of baroque music on April 9th. Students and visitors enjoyed the works of Bach, Handel, Vivaldi, Couperin, Rameau, Scarlatti, Stradella, Telemann and other baroque composers.

Father Joseph Roff, our composer-in-residence and music lecturer, presided at the harpsichord and piano. Trumpet, violin and recorder solos were performed by Tony Migliaccio, Joseph Williamson and Sally Swarm. Miss Swarm also sang some baroque songs. Margaret Vecchione and Charles Nelson danced a charming Bach Minuet. Jane Biondo brought the concert to a conclusion with her dance interpretation of the *Alleluia Chorus* from Handel's *Messiah.*

ALUMNA HONORED – *continued*

The speakers made glowing reference to Mary's scholarship, administrative ability, and courage in the face of obstacles, but most of all they valued her insistence on the innate dignity and worth of every human being. They praised the skill, patience, and hope with which she strove for every student's maximum development as a complete human person.

People of varying faiths or none recognize the supreme importance of developing the human personality through knowledge and the pursuit of noble spiritual objectives. Such considerations, more than the fitting ceremonies attending Mary's retirement, will be the measure of her professional and life achievements. An engraved Faculty Tribute at each guest's place at the luncheon, sums it up in this quotation:

> They that are learned shall shine
> as the brightness of the firmament.
> They that instruct many to justice
> as stars for all eternity.

P.S.: Some weeks after the writing and submission of the above article came the sad news of the death of Mary's mother on February 9, 1974.

Agnes Corry Murtaugh '25.

Joanne and Susan Coleman

ALIEN ADOPTION

"So that every child may have a home of his own. . ." This phrase and a picture of an appealing face in a store window at the Smith Haven Mall, Lake Grove, prompted Theresa Whiffen Coleman to pick up free material on adoption through the Open Door Society in Holbrook, Long Island.

Theresa had been a widow for six years when she married Matthew Coleman who adopted her two boys, now 17 and 19. Having lost five children, the idea of adoption was not new to them. Because of poor health prognosis – Theresa had four major operations for cancer, X-ray therapy etc. – they had been told twice that adoption was out of the question. Yet she and Matt and the two boys talked for hours about this and the next Sunday in May of 1971, after church, they drove to the Open Door Society which is not an adoptive agency but "cooperates with agencies and works for changes which can help bring together adults who want to be parents and children who need them."

Ten days later the Holt Adoption Program in Oregon accepted their application and started a home study and a check on references. The Colemans asked for a child from 4 to 7 years of age. Before two months were out, on July 19th they received a packet of information, pictures, medical history and more about a little six year old girl, Jun, Pil Soon. Next came a thorough investigation by the Immigration Department. Satisfied with the financial stability and sincerity of the Colemans the findings were submitted. The next day a Family Court investigator repeated the investigation and checked up on the findings. The family attorney filed documents for proceding with the alien adoption. They had hoped for the arrival of Jun, now Joanne, by Thanksgiving or Christmas, but the packages and gifts they bought for her lay unopened.

On February 10th they received a long distance call from Oregon asking if they could pick up their daughter at Kennedy Airport at 5:55 P.M. And so they had a little Christmas with Joanne on that Thursday evening. She spoke no English and they knew only limited phonetic Korean, but warmth, love and a sense of security is a universal language.

St. Joseph's College
Long Island Campus

May 8, 1974

Dear Alumni,

This is an appeal, not for money but for your expertise and time.

Several months ago the college was asked to consider assuming a part in the education of foster parents. After some research, we realized the very real needs of these special parents and that there are thousands of them who could be audience to our courses.

St. Joseph's College has applied for Federal assistance to start a two-phased program for actual foster parents as well as for those who are considering such parenthood. Using both campuses and drawing from all of Long Island – Brooklyn to Montauk Point – we would first launch a series of workshops – ten two-hour sessions – which would divide into lecture and discussion segments. Topics would range from Legalism to Abnormal Psych with presentations by informed faculty, consultants, psychologists, social workers and parents. On completion of phase one, and using video tapes of those sessions, an educational television series would be created to attract a larger number. Participants of the "live" workshops might then become group leaders for follow-up discussions climaxing the TV program.

If you have any reaction or intellectual support of this program, please write us. All letters will eventually reach HEW, Washington, D.C.

If you have time or expertise and interest and would like to be incorporated into this program please call me, 516-273-5112, and we can discuss some particulars.

Sincerely,

Sister Maria Fidelis

ALIEN ADOPTION – *continued*

In December of that year Joanne asked her mother not to send her outgrown clothes to Korea but to save them and go to the airport to get her a sister to wear them. Two days later the Colemans filed their second application with Holt and received confirmation on December 21st. They went the same route as the first time with a new step – added investigation by Suffolk County Welfare-Social Services. Their little one this time was Park, Byung Ran, a beautiful child who had never known her own since she was 11 months old. They called her Susan. Almost a year to the day, December 6, 1973, little Susan joined her sister Joann who had forgotten Korean and asked "What is she saying?"

The Coleman family is grateful for their blessings and all seven of them, – Grandma too – are sharing the joys and happy times of the average American family, as well as the inevitable heartaches and sorrows that come along.

ST. JOSEPH'S COLLEGE

COMMENCEMENT ACTIVITIES

1974

BROOKLYN CAMPUS

SATURDAY, MAY 25

lass Day .... 3:30 p.m. On the Mall

accalaureate Mass .... 5:00 p.m. On the Mall

Chief Celebrant
Reverend John Hession, M.A.
Philosophy Department, St. Joseph's College

Baccalaureate Address
Reverend Joseph Funaro
Director of Communications, Catholic Charities
Diocese of Brooklyn

SUNDAY, MAY 26

ommencement Exercises .... 3:00 p.m. On the Mall

Presiding
Most Reverend Francis Mugavero, D.D., LL.D.
Bishop of Brooklyn

Commencement Speaker
The Honorable Hugh L. Carey, M.C.

COORDINATE CAMPUS

SUNDAY, MAY 19

Baccalaureate Ceremony ....10:30 a.m. Sacred Heart Chapel

Baccalaureate Address
Most Reverend John R. McGann, D.D.
Vicar of Suffolk County

SUNDAY, MAY 26

Commencement Exercises .... 3:00 p.m. On the Mall
Brooklyn Campus

Presiding
Most Reverend Francis J. Mugavero, D.D., LL.D.
Bishop of Brooklyn

Commencement Speaker
The Honorable Hugh L. Carey, M.C.

SUNDAY, JUNE 2

Distribution of Diplomas ....10:00 a.m. College Circle

Presiding
Sister George Aquin O'Connor, Ph.D.
President of St. Joseph's College

- - - - - - - - - - - - - - - - *cut here* - - - - - - - - - - - - - - - -

BALLOT
ALUMNI ASSOCIATION
ST. JOSEPH'S COLLEGE
BROOKLYN, NEW YORK 11205

Nominees to serve on the Executive Board for two years from September 1974 to September 1976 are listed below. One vote must be for a member of the incoming class, 1974.

VOTE FOR 6

☐ Eleanor Van Wagner Nace '39
☐ Lucia Jurek Varholy '47
☐ Anne M. Moore '53
☐ Barbara Germack '58
☐ Alice Sheridan D'Anna '62
☐ Mary Collins Macchiarola '62
☐ Helen Lynch Canal '66
☐ Mary Ellen Gaffney Kenny '72
☐ ____________________ (write-in)

VOTE FOR 1

☐ Janet Labuda '74

☐ Moira Royston '74

☐ ________________ (write-in)

Please mark this ballot and return no later than August 31, 1974.

ANTI I-66

Giants and ogres such as those in the fairy tales told in our youth have always existed in reality and parable. These stories developed in the small listener a subconscious assurance that even great adversity could be overcome. Today our giants are a different kind, treading destructively on little people – for whose – for what – gain?

Jim and Emilia Longobardo Govan '58 have been fighting the construction of Highway Interstate Route 66 which would plow through their house and many others in North Arlington, Virginia. Interstate 66 stops when it hits the Beltway that circumscribes Washington D.C. Some *developers* have been pushing state and federal authorities to extend the route through Virginia's Arlington County into Central Washington. Environmentalists are also opposed, and dispute has been long and bitter. This new road would encourage the use of more cars rather than the use of buses and car pools. The Environmental Protection Agency (EPA) opposes I-66 and its report, advisory in nature, drew much satisfaction from Emilia Govan, co-chairman of the Arlington Coalition on Transportation. By their intense activism in this fight the Govans have sacrificed their private lives since November 1970. If successful, they will earn not only the gratitude of neighbors but of the community at large for their leadership and perseverence. Emilia is another example of the unselfish dedication of an SJC alumna to the "cause at hand".

Dr. Helen Dermody '35 receiving Bene Merente Award

RECEIVES BENE MERENTE AWARD

Fordham University bestowed the Bene Merente award on Dr. Helen E. Dermody '35, Associate Dean of the Graduate School of Social Service, last December. Dr. Dermody was appointed to the Fordham faculty in 1952, first as field instructor, then Director of Field Instruction, Assistant Dean and presently Associate Dean.

Always an honor student, her scholarship was a factor in her appointment as Fullbright Senior Lecturer in Social Work in the six schools of Social Work in Colombia, South America. She taught with such distinction that she is still sought for counsel by South American educators.

fold and seal

1975 ELECTION BALLOT

Have you marked ?

sealed ?

stamped ?

PLEASE MAIL TODAY!

fold

10¢ stamp here

Alumni Office

St. Joseph's College

245 Clinton Avenue

Brooklyn, New York 11205

Janis Eltz '53

DISTRICT READING SUPERVISOR

Janis Eltz '53 is an Assistant Principal assigned as District Reading Supervisor under Dr. Charles I. Schonhaut, for the 26,000 pupils of District 17, Brooklyn. This district, composed of 95% minority children, is the district cited by the Daily News in a series of articles last year as "one of the few districts where decentralization is working."

While still an undergraduate completing her student teaching in Grover Cleveland, Janis took exams for elementary, junior high and high school substitute licenses and obtained all three. In the fall she began teaching fourth grade in a school near her home in Maspeth but later in the year she taught English and Social Studies in junior high. At the same time, she attended Hunter for the thirty credits needed to obtain her regular license which she earned in 1956.

With a background of study of Asian History at Columbia U and a short term of study at the University of Madrid, she applied to the Federal Government for a teaching job overseas, hoping for a European assignment. She drew Japan for the year 1959-60 and served as a Corrective Reading Teacher in an Air Force Dependents' School which is a school for children of members of the Air Force. She lived and taught in Tachikawa and commuted to Sophia University, Tokyo where she studied Japanese Art. Janis developed a close friendship with the Japanese culture teacher at this school and still corresponds with her, although she is now retired and lives in Ito City, Southern Japan.

The following year, 1960-61, Janis was transferred to another Air Force Dependents' School in Germany and continued as a Corrective Reading Teacher for third grade and up. While there, she visited Furfeld, the farm town where her grandfather Eltz was born, and met second cousins she had not known before. She does not consider herself good at languages, but Janis says she got on well with the German taught to her by Cecelia Trunz at St. Joseph's.

The experience of teaching in Japan and Germany was an eye opener for Janis, showing her clearly that problems were the same in all schools, but compounded in New York City by size. She cited an interesting aspect of the setup of the Dependents' Schools which gives an insight into their good discipline. The father had to bring the child to school for registration. Since he worked on the base and near the school he was drawn into it more easily than the mother. If a child misbehaved, so as to necessitate his frequent visits to the school (and absences from his work), it could be noted on the efficiency rating of his military record. Janis thinks a similar accountability here might help our students considerably.

Janis returned to New York. A Junior High School reading project was initiated when Dr. Loretan was in charge of Junior Highs. Janis was picked as a demonstration teacher to show other Junior High teachers how to teach reading. When asked why she, a history major, was picked to demonstrate reading teaching methods, she gave credit to her first principal and to the helpful teachers she first worked with, but more emphatically she says her St. Joseph's background was broad and solid.

Janis has had an amazing variety of experiences in education, both as teacher and student. During some summers she has taught at Queens College. She was one of a committee for Board of Education Publications which produced *Basic Reading Program* and *Intensive Reading Program.* She spent a summer as a consultant in Nanuet on a government-funded program to develop materials for teacher training. From 1963 to 1967 she was a volunteer in an adult education program in a parish in Spanish Harlem where she taught English as a second language. She received her Masters Degree in Asian History from St. John's in 1963 after transferring some credits from Columbia. More recently she has taken courses in Supervision and Administration at CCNY, NYU and Hunter.

In spite of adverse publicity in the newspapers, Janis believes that decentralization has been a good influence in the education of the public. The public has become much more aware of the problems of the schools. Open board meetings and the involvement of parents have made schools more open and in many cases have provided needed support for new programs.

RECEIVES AWARD – *continued*

Dean Dermody has given leadership to faculty in curriculum planning and organization; she has administered large grant programs with skill; she has upheld standards of performance for students and faculty. She is a gifted teacher and perceptive advisor to students and a warm, wise counselor to faculty administrators.

Frequently requested by social agencies to offer guidance, Helen Dermody has used her talents to help the NYC Fire Department Honor Emergency Fund, the Society for Seamen's Children and Catholic Charities. She has conducted numerous workshops for agencies, schools and professional organizations.

Despite the pressures of administrative duties she held steadfastly to her most cherished responsibility the work of classroom teaching in which she has excelled.

A "GODFATHER'S" NEMESIS

Joe Petrosino, recently published by Macmillan Publishing Co., Inc., is the true account of the life and death of a tough and dedicated turn-of-the-century New York cop. If you believed the fiction of The Godfather, you'll be shocked by this true account of early Mafia leaders and the cop who waged a one-man war against them. Detective Petrosino's murder, in Sicily, by the Black Hand created a scandal in the police departments of two countries and caused the disgrace and dismissal of police heads in New York and Palermo, Italy. His death also left his grieving widow alone to bring up their daughter, Adeline, who was then four months old. Adeline Petrosino Burke, a co-worker in the Alumni Office, in time became the mother of Susan Ann Burke '68. Susan's hard work, during her Senior year as Vice-President of the Student Council and later as an Executive Board member and Vice-President of the Alumni Association, proved that Joe Petrosino's granddaughter inherited the characteristics of her heroic grandfather.

Vital Statistics

DEATHS

The Alumni Association offers its sympathy to the families of:

Dorothy Coyne Buck '31
Ann Kirgan Trachy '33
Mary Campbell Backus '36 (niece of Adaline Canning '20)
Maureen Riordan '39
Rita Smith Harvey '39
Edith Brennan Waters '41
Anita Dietrig Nagle '44 (sister of Joan Kawecki '43 and Mirian Rau '46)
Sister M. Christella, O.P.'48
Alice McLoone '61
and to:
Catherine P. Dwyer '21 on the death of her brother, Donald
Mildred Hayes Donohue '24 on the death of her brother, Cornelius
Mary Camper McGinnis '25 on the death of her mother, Mary
Eleanor Dolan Reardon '26 on the death of her husband, Cyril and Joan Reardon Dillon '56 on the death of her father.
Irene Lent '26 on the death of her brother, George
Eileen McNamara '27 on the death of her brother, Father James
Angela Deegan Purcell '32 on the death of her father, Edward
Marie Manno Mullins '32 on the death of her brother, Theodore
Kathlyn Ansbro Wurts '32 and Dolores Ansbro Gerathy '34 on the death of their sister, Madeline.
Rose Brown Clarke '33 on the death of her sister, Ellen
Eleanor Foley Halloran '33 on the death of her husband, Jerome
Muriel Kiernan Colligan '34 and Rita Kiernan Oehrke '36 on the death of their mother, Loretta.
Dorothy Harrison Harrington '34 on the death of her husband, John
Marjorie McCormick Donoghue '34 on the death of her sister, Kay Laurie
Gilda Datri Nisco '35 on the death of her daughter, Virginia
Florence Kemp Carberry '35 on the death of her husband, Francis and Sister Kathleen Carberry '63 on the death of her father
Helen Meade Deegan '36 and Winifred Meade Burke '38 on the death of their sister, Peggy
Virginia Beatty Trum '36 on the death of her sister, Claire Hegarty
Isabella Knight Foster '40 on the death of her husband, George
Eileen Gaffney '41 on the death of her brother, Thomas
Loretta Dittenhoefer '41 on the death of her brother, George and her niece, Carole
Irene Danby Zelles '42 on the death of her father, Thomas
Margaret Rausch '42 on the death of her brother, Father Louis
Helen Finley Fajen '42 on the death of her father, Arthur
Marie Carroll Daly '43 on the death of her brother, William
Mary Glynn Beagan '44 on the death of her mother, Della
Sister Ann Edmund '45 on the death of her father, Daniel
Elizabeth Dudley '45 on the death of her mother, Elizabeth
Martha Leaver '45 on the death of her mother, Martha
Marian Quealy Zoll '46 on the death of her mother, Marian
Rosemary Gilroy McMahon '49 on the death of her father, Arthur
Eileen Mahoney Hoban '50 on the death of her father, John
Dorothy Sauss Babyak '51 and Vilma Sauss Campbell '51 on the death of their mother, Julia
Marie Blaber Schmitt '53 and Eileen Blaber Maloney '57 on the death of their brother, Murtha

Anastasia Plucker Kelleher '55 on the death of her mother, Anastasia
Carolyn Black McDonough '56 on the death of her mother, Adelaide
Jo Ann Bradley Milza '59 on the death of her father, James
Kathryn Carroll Patton '60 on the death of her husband, Francis
Ann Halpin Lonergan '63 on the death of her mother, Margaret
Marilyn Balogh '64 on the death of her brother, James
Joanne Bobrowski Linski '64 on the death of her mother, Viola
Marianne Crozier Winters '65 and Patrice Crozier Moore '71 on the death of their father, Arthur
Joan Fitzsimmons Keeler '66 and Carol Fitzsimmons Tenentes '70 on the death of their father, James
Judith Raikowski Joyce '67 on the death of her father, Leo
Mary Spinner Hess '68 on the death of her brother, Frank
Bernadette Paul Gardella '68 on the death of her husband, Andrew
Barbara Hurley Camporeale '72 on the death of her father, Bernard
Barbara Ortner '73 on the death of her father, Peter

BIRTHS

'45 Anne adopted by Edith Voelker Piazza
'50 Patrick to Mary Coyle Heneghan
'51 Susan Marie adopted by Theresa Whiffen Coleman
'52 Thomas Patrick to Pat Egan Englehart
Jean Anne to Dorothy Freese Breiner
'55 Richard to Tina Ursino Naddeo
Kathryn to Marilyn Baque Starace
Stephen to Joan Foley Hubert
'59 Tara to Paula Ann Ryan Caccavo
'60 Paul Joseph to Mary Pergola Hughes
Caroline to Vincentia Termini Dobson
'61 Beth to Mary McLaughlin Regan
'62 Elizabeth Amy to Mary Diemer Conte
Margaret Mary to Ann Morrissey Rombone
Susan Elizabeth to Joan Corcoran Fordham
Timothy, Jr. to Claire Lavin O'Regan
'63 Michael to Mary Callahan Browne
Fiona Mary to Susan Hussy St. John-Parsons
Shawna Marie to Mary Darrock McBride
James Joseph to Mary Hannon Egan
Edward Michael II to Kathryn Kiernan O'Malley
Eric Matthew to Marie Gumieney Flamme
'64 Peter to Jerri Thompson Sokol
'65 Twins, Jerry and Lisa to Phyllis Granese Ponzio
Justinianna to Jane Jacobson Birzen
Ellen Elizabeth to Ellen Kilgannon O'Leary
Michael Adam to Patricia McCarthy Hale
Andrew to Patricia Jordan Michalski
Christopher Joseph to Eugenia Serpe Sivillo
Colin James to Jeanne Rice Harvey
Brian to Pat D'Amato Basili
Twins, Kevin Thomas and Nancy Eileen to Cathy Reynolds Gordon
'66 Maureen to Marge Cody Cunningham
Maribeth to Eileen Jones Lavin
David, Jr. to Eileen Ferrell Misek
Graham Patrick to Elise Clyne O'Brien
Hope Smith adopted by Janet Cornelia Fabiano
Thomas Jr. to Judy McKeon Holland
Stephen James to Dian Murphy McDonald
Ian Francis to Ann O'Malley Mahaney
Laura to Laura Patella Fiore
'67 Peter Francis III to Rita McGrath Finnerty
Michael adopted by Pat Cilea Weiler
Brian Joseph to Agnes Boyle O'Leary
Thomas Walter to Maureen McGarry Nalewajk
'69 John Thomas to Virginia Marblo Clappi
Brian to Virginia Cooney Murray
Barbara Michelle to Angela Gioscia Dunn
Noelle to Joan Sullivan Cusack
Kelly Ann to Nancy Mulholland Brogan
Tochi Ritchie Eloka to Rose Anekwe Duhu
'70 John Dwyer to Margaret Dwyer Minson
Sharon Ellen to Beatrice Schneller Fennimore
Robert III to Diane Elder Renck
James David to Mary Ann Keane Mulroy
'71 Danielle to Maura Gallagher Pennachio
John Michael to Rita Ramondetta Rondello
Kari Elizabeth to Regina McCarthy Stewart
'72 Twins, Bobby and Joey to Bonnie Eccleston Schwan
Christopher to Regina Farrell Hall

MARRIAGES

'38 Kathryn Holmberg Englert to Stephen Schuster
'57 Patricia Gill to Frank Albergo
'58 Jennie Neri to Julian Molinas
'64 Edith Lechleitner to James J. Foley
'65 Janet Kearon to Robert Maddams
Annamarie Basili to John Zonak
'66 Patricia Buckley to Regis Mullaney
Pat Pellegrino to Salim Curi
Ann Breslin to Ronald V. Collins
'69 Marian Sidtis to Philip A. Skabeikis
Mary Ellen Fallon to John Wilkinson
Mary Sheehy to Michael Fazio
'70 Felicia D'Auria to Victor Vilnrotter
Cecilia Kennion to Patrick J. Socci
'71 Joan Hull to David Schlitz
Mary Rehder to Raymond Majestic
Kathleen Weis to John H. Gillespie
'72 Rosemary Pendola to Robert Daetsch
Maria Marra to Robert Johnson
Louise Nardo to Angelo Iacona
Mary Vaiano to William Bayer
Elise Imperatrice to Thomas Anderson
'73 Gayle Clifford to James Calder
Linda Borelli to Frank Ridzi
Monica Danza to Vincent Manfredini
Nora Alfieri to Robert Collis
Mary Fran Bannon to Donald Drobnicki
Kathleen Maguire to D. Kevin McQuade
Mary Mealia to Timothy Sugrue
Mary Mularchuk to M. Eliuk

DEGREES AND GRANTS

'41 Anna May Murray, M.A. in English, CCNY
'41 Helen Mahoney Keating, M.A., Hofstra
'42 Eileen Loughlin Heninger, M.A., Auburn University
'46 Marian Harvey Higgins, M.S.
'47 Geraldine Tramutola Giraldi, M.S., New Rochelle
'50 Helen Picco Beagen, M.A., Stony Brook
'51 Mary Kruse White, M.A., St. Rose
'55 Sister Margaret Buckley, Ed.D., Columbia
'56 Joan DeMarce Niklaus, M.A., St. John's
'63 Rosemarie Guiliano Morony, M.A., University of Maryland
Ann Halpin Lonergan, M.A.
'65 Vida Solomonas Hettenbach, M.A., Stony Brook
Margo Clemente Lambert, M.S., CW Post
Joan Marie Conway, M.S., Columbia
Annamaria Basili Zonak, Ph.D., Purdue
Sister Helene Ciborski, Summer grant, Duke Un.
'66 Joan Fitzsimmons Keeler, M.A., Queens College
Barbara Ott Bird, Ph.D., Florida State
'68 Jeanne Fennell, M.S., L.I.U.
'69 Margo Murphy O'Brien, M.A., St. John's
'70 Mary Ann Keane Mulroy, M.A., Brooklyn College
Felicia D'Auria Vilnrotter, M.S., Boston College
Barbara Linskey, M.A., Boston College
Christine Boutross, M.S., Fordham
'71 Carol Maliska, M.A., Fordham
Barbara Hare Prato, M.A., Michigan State
Dorothy Consentino DiBona, M.A., N.Y.U.
'72 Catherine Fay, M.A., N.Y.U.
Rosemarie LeGrand, M.S., Fordham
Regina Egle, M.A., Binghamton State University, (received assistantship for the Doctorate program)
'73 Mary Mealia, Sugrue MSW, Fordham

Class Notes

DEADLINE FOR FALL ISSUE IS SEPTEMBER 30th.
Due to limited space the name of only one class agent appears after each set of notes.

1920

Constance Doyle has a new address and would love hearing from you. It is – Emery Manor, Highway 34, Matawan, New Jersey 07747. **Congratulations to Doctor Amalia Simonetti who enjoyed another momentous Golden Jubilee celebration with classmates from the Women's Medical College of Pennsylvania.

Constance Doyle, Emery Manor, Highway 34, Matawan, N.J. 07747
Amalia Simonetti (Dr.), 89-18 150th Street, Jamaica, New York 11435 (RE 9-5160)

1921

Grace Reynolds, delighted to be living in Garden City – she is right near an A & P – writes of the warm welcome she, Bernadette Garvey '26 and Helen Reynolds '27 received when they attended the Nassau Chapter meeting at the home of Jane Leder Horn '66. • Helen Campbell has moved to a new address in Washington: 3133 Connecticut Avenue N.W. She is a lector in her parish church, St. Thomas. • Special news was Eva Flinn's celebration on being Sister Mary Francis for *fifty* years. . . and still going strong!. . . back in Hong Kong.

Grace Reynolds, 111 7th Street, Garden City, New York 11530 (GE 4-3585)

1923

Amy Bonnet found Mexico fascinating. She attended Mass at 5 A.M. on the feast of Our Lady of Guadaloupe on the spot of the apparition. • Cecile Cassidy attends study courses in religion and psychology at St. Patrick's parish. • Agnes Connolly Monahan and her husband spent Easter in Florida with their son, George. Son, John, Major in the Air Force, has been transferred to San Bernardino, California. The Monahans will miss those four lively grandchildren! • Catherine Keely's letter states that she is well and looking forward to a reunion at the Alumni Luncheon. • Catherine Lynch Kelly's daughter, Madeline, A Sister of St. Joseph of Carondolet, is teaching at St. Rose College near Albany, near Catherine. Son, Paul, and his family live near enough for frequent visits also. • Lee and Gertrude Roberts Delworth are happy about their daughter's appointment with H.E.W. Ursula will be Director of Mental Health on College Campuses for the thirteen Western States including Hawaii and Alaska. • Bill and Mary Sheridan Nolan are very enthusiastic about their recent trip to London and the provinces. • Sister Robertine Weiden (Roselyn) who is at the Elizabeth Seton High School in Bladensburg, Maryland supervises nine beginning teachers and assists in the Religion Center of the High School. She would love to hear from you. • Al and Margaret White Lynch are involved in Haverstraw Village activities. The village dates back to 1776 and is Al's birthplace. He is especially interested in the preservation of the lovely old houses and public buildings. Peggy and Al enjoyed a visit with their daughter, Babs, and family during Easter week. • '23 – Thank you for your instant response!

Agnes Connolly Monahan (George) 129 William St. East Williston, N.Y. (516 PI 1-7105)

1924

Fifty years since we left St. Joseph's! While much has happened during those many years, it does not seem so long ago. We certainly enjoyed being guests of our Alumni Association at the Plaza Hotel on March 30th. Sister George Aquin gave us such a lovely, warm greeting and presented each of us with a Papal blessing for our Golden Jubilee. The committee did everything to make the day one to remember always. We surely missed those of our class who were too far away to join us. I know they were thinking of us and joining us in prayers of gratitude. One of those who was missing was Ethel Bampton Walters, who telephoned

from Belgium that morning to extend fond greetings. • Ethel was certainly part of the Golden Jubilee celebration in spirit. She had three Masses offered in as many churches in Brussels on March 30th, one for the intentions of the Class of '24, one for the repose of the soul of Monsignor Dillon, and a third for the intentions of the Class of '49, the silver jubiliarians. She attended all three with her daughter. In the evening she dined at a very fine restaurant in Brussels and toasted the Classes of '24 and '49 with champagne. • Rita Fearon, who lives in Florida, would love to have been at the Golden Jubilee celebration, but because of the early date could not attend. "Believe me," she wrote, "I was there in spirit that day! And the gift [Papal Blessing] has made me feel I was a part of the once-in-a-lifetime celebration." Rita's book on Choral Speaking was published by a California publisher last September. It is a book for teachers of Grades 1 through 6. • Our Lord has seen fit to call three of our classmates to Himself. We hope to have a mass celebrated in their memory, with as many of us present as possible, in the very near future. God bless St. Joseph's. We are so happy to be her graduates of long ago!

Kathleen Dugan, 8802 Ridge Blvd., Bklyn, N.Y. 11209 (238-0293)

1925

At the Alumni Luncheon we saw a good many class members, and heard what they are doing. Sister Mary Madeleine (Ellen Manning) is continuing her valuable work at Angel Guardian Home. • Rita McCaffrey and Mary McGinnis retired as Principals of their schools last September. Rita plans to leave Brooklyn and live the year round in Point Lookout. Our deepest sympathy to Mary whose mother died this February at the age of 93. She was admired by all of us who knew her. • Filomena Giorgio retired from social service work and is taking Adult Education courses at St. Francis of Assisi, Manhattan. • Mildred Vital Scharf and Grace O'Brien Martin are using their retirement from teaching to enjoy families and friends. • Beatrice Rick Richards lives in Green Pond, New Jersey where she is a volunteer in St. Clare's Hospital. She also assists the pastor of their parish – only 75 members all year round! • Sally Griffin arrived at Zwiebrucken Air Force Base in Germany, the day in November her first grandchild, John Charles, was born. Sally spent the holidays with her son, wife and new baby. • Next year will be our fiftieth jubilee. Please plan now to be with the class for a glorious reunion that day. You will hear from your class agents with definite information later.

Grace O'Brien Martin (Michael), 473 Westminster Road, Brooklyn, New York 11218 BU2-2854

1926

In collecting news, I note joyfully the same zest for life which characterized '26 when we were very young. • Doris Leavy recalls with nostalgia all the girls as she reads about them in Alumnagram. • Margaret Crowley spent February in Puerto Rico, visiting with friends; she frequently sees some of our classmates who also live in Nassau County. • Sister Dolores Maria sends love to all of us from the Academy of Saint Joseph, Brentwood. She looks forward to her Golden Anniversary in the Order the same year as ours will be, God willing! • Bernadette Garvey visited her niece in Honolulu, Hawaii; while there she met and had dinner with Helen and Bill McCarthy. Helen and Bill have been in Hawaii since January and plan to stay until April; they are visiting their son, Bill Jr., and his family who has just opened a new law office in Kona, Hawaii, and has bought the beautiful summer residence of the last reigning Princess of Hawaii as his home. • Genevieve D'Albora Phillips reports that the "get-together luncheon" at Stauffer's in Garden City was a great success – so successful, in fact, that others are in the planning stage. • Alice Daly Manifold's youngest daughter, Anne's husband, is a captain in the Army Medical Corps. He plans to attend orthopedic college for further study. Her daughter, Mary, is studying for an M.A. at Queens, and teaching 7th and 8th grade English in parochial school. Her son, Harry, is a CPA, a controller and is going to N.Y.U. for his Master's in Business. • Barbara Eckels Catoggio's son-in-law is establishing his reputation with a New York law firm. • Mary Mirabella recently returned from a trip to Quebec and the Maritime Provinces. • Marita Rockefeller Ryan wrote from San Francisco, where she was attending an engineers' convention with her husband, Hal. • Eileen Murray Heaney, recovering from a fractured wrist, reflects that it just doesn't seem possible that nearly fifty years have passed since we left SJC, but the intervening years have been all too short and she wouldn't change a moment of them – As for myself, having been blessed with good health, a fine husband and children, how can I ask for more? I keep young in heart and mind with our precious grandchildren, the hope of a better world of the future. May God spare us to see our Golden Anniversary!

Agnes McShane Madden (John T.), 279 13th Street, Brooklyn, NY 11215 (SO8-0752)

1927

Maria Savino Degnan is proud of her five grandchildren: Colleen Donahue (9) and Maria (12), Michael (2) Thomas and James Sheehan. Thomas attends Franklin and Marshall College and James is at American University. • Rosemary McDermott Brown spent the winter in Florida.

Margaret Normile McLoughlin (Edward), 612 Third Street, Brooklyn, New York 11215 (SO8-2942)

1928

Mary Keller Lawler, Regina Peppard Fitzpatrick and Jeannette Farrell Amery attended the Alumni Luncheon at the Plaza in March. Jeannette won the $50 raffle prize. She left on Memorial Day to spend the summer at her Beach House in Staten Island. A note from Regina, "Jack and I enjoyed a beautiful trip to Scandinavia and Austria last summer. The beauty of the Norwegian Fjiords and the Music of Salzburg will remain a long time. What a World God created!" • Mary Manning Doherty's daughter Eileen, her husband and two sons spent ten days visiting her in San Diego. Mary's sister Margaret, '41, also visited her at Christmas. Margaret lives in San Mateo, California. • Elinor Woods Paul has moved to another location in Cleveland. Her daughter Bernadette Gardella, '68, was with her for two months to help her move. Send some news to

Jeannette Farrell Amery, 221 Baltic Street, Brooklyn, N.Y. 11201, UL2-6358

1930

Helen Barthen Eppig and John take January vacations: in 1973 in Honolulu and in 1974 in South America. In Honolulu they visited son Major Carl C. Eppig of the U.S. Air Force, his wife and four little girls. Son No. 2, John J. Eppig, Jr., a Ph.D. in biology, teaches at Brooklyn College. Their daughter, Barbara Hunt and her husband George are living in Canton, N.Y. George teaches sociology at St. Lawrence University and Barbara is a Public Health Nurse. They have a daughter, four, and an adopted, tri-racial son. The Eppig's youngest son, Peter, majoring in oceanography, expects to obtain his Master's in Geology this summer. • Margaret Cosgrove is planning a trip to California and New Mexico. We extend our sympathy to her on the death of her Aunt, Margaret Scanlon, who has lived with her for many years.

Isabelle Donahue FitzGerald (Thomas), 319 Webster Avenue, Brooklyn, New York 11230 GE8-7744

1931

Marie Duffy Quinn lives in Red Bank, N.J. and teaches at Little Silver school. She has eight grandchildren; a daughter had twins in December. • Mary Marino Venezia, teaches in her parish school of St. Matthias, and is the grandmother of four. Two sons are married, one a teacher and the other an attorney. A daughter expects to get her Master's degree in Social Work in June. • Helen Newman Connors and Don are far from lonely, though her family are all grown. When called during Phonathon, she was entertaining twelve Sunday visitors and she says some of her grandchildren drop in daily. • Edith Stanley Smith is retiring and moving to Leisure Village. • Catherine Coddington Avery, retired from teaching, has seven grandchildren. A daughter, mother of three, is a five year resident at Columbia Medical Center. Another daughter is a nurse. • Margaret Ferry Healy has been travelling a great deal – abroad six times in the past fourteen months. When at home she babysits for her eleven grandchildren and is still active in hospital and club activities.

Janet Prendergast Vickrey (Lawrence), 226 Fenimore St., Brooklyn, N.Y. 11225 (N/L)

1932

A few items picked up via Phonathon: Marion Brennan appointed Executive Deputy Director of a new department in the New York City Probation Department. • Gladys Worthley's still giving testimonials for retirement. She's on the traveling circuit and planning another trip – possibly Ireland this time. • Rita Giery Cusack reported on her three sons, all of whom are well established in their careers and living in New Mexico, Virginia and Hempstead, Long Island. She has three grandchildren and keeps in close touch with all. • It was also enjoyable talking, during Phonathon, to Ann Burns Meehan, Edna Dawkins McDonald, Angela Deegan Purcell, Kay Frey Lynch, Mary Hopkins Engelskirger, Joan Mauceri Genovese and Winifred McMahon (still recovering slowly from a broken hip). • Irene Parker Parks went to Japan, Hong Kong, Hawaii and California. She's still teaching in Syosset. • A cryptic message from Kay Driscoll Murphy – "Weather and gasoline shortage cancelled the winter get-together of Christine Barton, Madeline Kendall Friel, Kay Driscoll Murphy and Anne McMullen O'Connell. Spring must come!" • Eleanor Hennessy Boyce's Christmas letter told of several big happenings in her life last summer. First, there was a visit from her brother, Bud, whom many of us remember, and whom she hadn't seen since 1961. Then she and Mahlon drove 2,800 miles to the Grand Teton area of "big, beautiful Wyoming". Although the drive was a bit of a strain on the aching carcasses, "it was fun to see the mountains and prairies and rivers and lakes and trees and farms and natural wonders and wild game and beef-on-the-hoof that still exist in our land – domed by azure blue sky and great, puffy clouds, and caressed by God's own fresh air." You've sold us on seeing America first, Eleanor. On the not so happy side, Eleanor had surgery on one eye for glaucoma last year but hopes the problem is behind her, provided she's careful not to strain her eyes. • Eleanor Lagana Giovanetti asks for prayers. She has been sick for some time and yet can be cheerful when talking on the phone. • We also ask that you remember Kathlyn Ansbro Wurts in your prayers. After a probably too ambitious trip to California and Hong Kong and the Philippines, during which she and Ed visited their three children, she contracted a bad case of pneumonia and, as of the time we go to press, she is having a hard pull back to good health.

Mary White Kearney (John), 1252 East 28th Street, Brooklyn, New York 11210 (CL8-0297)

1933

Peggy Clarke Keating has four of eight children married. Marty, the youngest, is in the seminary at Rochester. • Elizabeth Gegan Mattes retired from teaching English at Newtown High School in September and with her husband, enjoyed a trip through Switzerland, Germany and Ireland. • Catherine Gebelein Carlson has returned to Deming, New Mexico where she lives most of the year. Her grandchildren, 14 and 15, live in New Paltz, N.Y. • Rita Bopp Mahoney reports the birth of a granddaughter, Stephanie, to her son, Stephen, in October.

Mary Dolan (news), 130 East Lincoln Avenue, Valley Stream, New York 11580 (516 VA5-1582)

1934

Last spring Katherine Reilly McHugh and her daughter Cecilia toured all of Ireland (except the north) visiting Dublin schools. As a result of the tour, Katherine set up a pen-pal arrangement between 9 year old boys in the two countries. • After spending a lifetime of studying and teaching government, Josephine Pisani Brown is happy working as a "legislative legal advisor" to the General Assembly of Connecticut. She is also involved in developing an exchange service for French and American students. Americans study at St. Pierre's College in Clermont-Ferrand and live in French homes; they receive college credits from regional colleges here. • Mary Fogarty Reilly has retired and lives in Cape May, N.J. • Sister Marie Clotilde will visit the British Isles in July, serving as an aide to the Jeanne Valois Guild for the Physically Handicapped. • Mary McLernon Loughlin runs into many alumnae in Southold, L.I., each summer. Daughter Jane, a graduate of Mt. Holyoke, is a tax auditor for the IRS. Her daughter Ann is a student at Barnard. Ann's godmother is Martha Quinotte, now living in Towson, Md. and holding her own after major surgery.

Mary's husband, Jim, retired as vice president of Alcoa Residences, Inc. and they are now planning to travel. • Marie Lilly has been named to the Diocesan Pastoral Council by Bishop Mugavero. • Dorothy Kelly is Vice President of the National Bank of North America. • Chris Kavanaugh Daly and Margaret Langan McDermott have recently returned from an art trip to Venice and Florence. • June will find Eucharia Mulligan vacationing in Spain and Gina Latorraca traveling in Nova Scotia. • Dot Dempsey Savarese and her family are moving to Berry, Kentucky in July. After three weddings this year, Dot and John and thier two youngest girls will be all that is left to be moved to their new Kentucky home. • We had a nice group at the Alumni Luncheon this year but look forward to a big get-together sometime in October. It's been fifteen years since the Montauk Club luncheon – we should be about ready for a large reunion.

Marie Lilly, 8201 Fourth Avenue, Brooklyn, New York 11209 (SH8-6854)

1935

From Marie Oliver Midwinter up in Massachusetts we learn that she and her husband spent Christmas in Key West, Florida to see their new granddaughter, Kathryn Marie, courtesy of daughter, Ronnie who lives there on the Marine base. They have two other children. Marie's sisters Gen Oliver Longley '31 and Margaret Oliver Kaiser '32 spent time in Del Ray Beach visiting Dorothy Maguire Lisle who retired from teaching and has built a lovely home in Boca Raton, and also with Mary O'Connell Steenken, also retired. • Elvie Trimborn Mullaley suffered a broken hip and we wish her a quick recovery. She still maintains her summer place in Greenwood Lake but hasn't been up there in 3 years. • Anne Hennessey O'Rourke bought a condominium in Pompano Beach. She has been on a sabbatical from her job with the Bureau of Educational and Vocational Guidance. • Ed and I spent four glorious days in West Palm Beach this March and the weather was sensational. • Betty Zangle writes from Rochester, N.Y. that she likes her assignment as a school social worker with a Title 1 city school district program providing services to 22 inner-city schools. . .quite a change from working with suburban schools for 9 years. • Betty Eckhoff Rhatigan and her husband retired to their home in East Setauket. Their daughter Betsy has an apartment in Greenwich Village so they do expect to visit our town every now and then. Maria, another daughter, won a scholarship to Southampton L.I.U. • Dida Callahan writes from Leisure Village in Lakewood that she loves retirement and doesn't miss Brooklyn at all. Her brother Leo is still commuting to the "Big Apple" and enjoys the bus more than his old subway ride. They are looking forward to a trip to the State of Washington to visit a nephew who is a Captain in the Air Force. • Agnes Rafferty Stadmeyer writes that her oldest son, Frank, is working as an engineer at Pratt Whitney and is living in Manchester, Conn. His wife is an R.N. in the cardiac unit at St. Francis Hospital in East Hartford. Agnes' second son, Pete, works with emotionally disturbed children at Pleasantville Cottage School, a division of the Jewish Federation. Her youngest, Steve, will be a junior at St. Francis College in the fall. Agnes lost her brother Bill last August, and Kay Doyle Flanagan lost her brother Frank last year. • Florence Kemp Carberry lost her wonderful husband Frank this past February. Please remember to pray for all of our departed loved ones. Florence's son John is being married this June. . .the first one in her family. Her oldest son Frank has just been transferred to Coral Gables, Fla., but misses our town. • Blanche Coffey Connolly's son Ray is in Washington, D.C. Blanche and her husband recently spent some time in San Francisco. Blanche, Kay Loftus and Kay Doyle Flanagen had luncheon at Kay Loftus' house. Kay retired last September after 35 years as a library assistant and then teacher of library at New Utrecht High School. She is helping out with a Remedial Reading Program at her parish school. • Kay Doyle Flanagan's daughter graduated last June from Molloy College. Kay Loftus sees Annette Vanderputten frequently. Annette is secretary to the President of Calvert Distillers Company. She and her mother recently returned from a trip to San Juan, P.R. • Dorothy Eason Vanderputten's oldest son Richard and his wife just had their third child, and first daughter. • Helen Schwartz Owendorf had seven children but has lost two. One son has three daughters and lives in Ohio; three others are married. • Rachel Scarpati Siller's daughter Roberta, has 5 children, 3 boys and 2 girls and lives in Massachusetts. Rachel's daughter Catherine is an art teacher who will soon be married and moving to Minnesota. One son is now planning on medical school, while another one is majoring in Photography at the School for Visual Arts. Her youngest son, Paul, is a junior in high school. • Mary Wiest Hoxie writes that her son Bob has his BMA from Rutgers and lives in New Jersey with his family. Her daughter Mary and her two boys live in Cincinnati, while her daughter Marge is to be married this June. Beth graduated on the Dean's List from Merrimack College, and Virginia has been accepted at the School of Nursing at D'Youville College. Alice attends Maria Regina Diocesan High School. Mary occasionally sees Eleanore Kennedy who visits out that way, and she runs into Isabel Tyler now and then in the village. • Thanks for your wonderful cooperation. . .

Anne Seitz Smith (Edwin), 8301 Ridge Boulevard, Brooklyn, New York 11209 (839-0112)

1936

Mary Pinter Le Cast who lost her husband three years ago is now substituting in public school in Lindenhurst. • Ruthann Neumann recently retired. • Josephine Fitzsimmons Faulkner enjoys teaching Fifth grade in Uniondale. She has a son who is a lawyer in New York and two granddaughters. • Sister Mary Lavin, now completing her dissertation for her Ph.D. in Theology at Catholic University, is teaching theology at St. John's University.

Rose Marie O'Reilly, 111-10 75th Avenue, Forest Hills, New York 11375 LI4-0215

1937

Jo Hogue Hogan's son Dennis and wife are in London where he works for Avon. Son Stephen is finishing second year at NYU Law School. • Dot Duffy's letter, witty and delightful, tells about her retirement from teaching school in New Paltz. She writes of the kindness of neighbors and the companionship of her pets. Space precludes more of this true homily on the Simpler Life! • Gen Sullivan Costello whose husband is President of Adelphi College has enrolled at Hofstra to study for her Ph.D. in Reading. Son Peter is into his second year on his Ph.D. Daughter Mary

Kay will enter Wells College in the fall. • Margaret Sullivan Sweeney reports no change in her busy household, and so does Marguerite Mulrennan Zullo. • Of Eunice Sheerin Skelly's five children, one is in college, two are in high school. • Marie Osterman Nimmich's son is doing well in the U.S. Coast Guard. Just one daughter is home. • Nora Sullivan Marshall retired from teaching public school in Bay Ridge. • Isabelle Hession Lonegan who has six boys and one girl has two at home – one in college and one a soph in high school. A sixth grandchild is the first boy of that generation. • Betty O'Halloran – Sister Mary of the Holy Ghost – had a fine visit with us at Christmas. Her short hair-do is very becoming. • Two of Margaret Scannel McAuliffe's four children are finished college and one will graduate this year. She is moving to Windsor, Canada soon. Peggy English is also up that way. • Lucky Janet Morris will vacation in Portugal this year. • Alice Hines Smith's new happening is a new granddaughter born to her daughter whose son is two now. They live in Jersey. • Margaret MacGillivray Seidel and Otto (now retired) toured Ireland. Their married son has made them grandparents. One of their three is still in college. • All four of Kathleen Lyman Fitzsimons' children are married. • Helen Hayes Miller sees some Westchester Alumnae from time to time and wishes they could get together for a sort of group meeting.•Two of Kathryn Heffernan Steffany's four are in college. Son, Paul, commutes to Brooklyn and daughter will be married soon. Kathryn has a new home, not too far from her old one in Syosset. • Mary Farley Kelly's daughter graduated from college last June and is now married. Her son is a junior. • Mary Delaney Bowen had a group of us to her house at St. Patrick's time and she gave each of us a pot of shamrocks. I was dismayed that my cats devoured them – a change from nibbling on the artificial ferns! Mary's daughter Jean will graduate from Cornell in June. • Talked to Fran Young McCarthy's husband who spoke glowingly of his wife and her activities at St. Agnes Hospital and Westchester Community College. • Betty McMahon Corrigan has joined the travelling crowd with trips to Ireland and more recently, Hawaii. • Joe and Mary McGrath Verville are also seasoned travellers, as are Charlie and Clare Brennan Suchan. • Mary Michel Costas and her husband still run one of the finer restaurants in Brooklyn – Michel's in Park Slope. • Your reporter, Marjorie Parker Smith, was thrilled with the publication of son, Parker's book *Golf Techniques.* Still a contributing editor to GOLF magazine, he also works as creative director in an advertising company. Son Chris is a successful physical fitness teacher, Brian hopes to receive his MBA from NYU this year, Kevin a bachelor still figure skates with his mother, and the Smith's daughter, Rosemary finished her first year at Marywood College, Scranton. • Bernard and Kay Haigney Hammer are in Houston, Texas. Kay works with physically handicapped children in local hospital. Her daughter Suzanne, an SJC Nursery School alumna and mother of two was recently appointed County Attorney of Hale County, Texas. Kay's sister, Sister Alice Theresa Haigney, teaches in Stella Maris High School, and visits Texas often. • Rita Staiger Bowersox is teaching part time. Two of her sons are at pharmaceutical school at LIU.

Marjorie Parker Smith (William), 65 Prospect Park West, Brooklyn, New York 11215 (HY 9-5834)

1938

In February Ed and Marie Cavagnaro Debany spent 2 weeks at the Colony Club in Barbardos where they met Eileen Lavin May and her husband, Dr. Thomas. Debaney's son, Edgar Joseph, in Europe since March, is presently living in Florence and will return home this fall. • Rosalyn Manfredonia Manganaro and her husband, Dr. Joseph, were feted by their son and daughter on the occasion of their 31st wedding anniversary. • Among our proud grandparents we count Fran McLoughlin Reilly whose son Joseph has a daughter, Michele Marie, now 1 year old. Last year Fran received the Pius X medal from Bishop Vincent Baldwin at the Rockville Centre Cathedral for 12 years as teacher in the parish CCD. • Helen Dolan will retire in June after 22 years teaching kindergarten in the North Merrick school district. • Sister Joseph Immaculate is a member of the board of the Catholic Renascence Society, a national society for the promotion of the study of values in literature. She also serves as secretary-treasurer of the College English Association (Greater N.Y. section) and is a volunteer nurse's aid on weekends and vacations. • Peggy Magee Buckley, retired after 15 years of nursery school teaching, reports she has "again taken up the 3 R's – resting, relaxing, and reading." Plus paperhanging, painting and gardening. • Ruth Petersen Hartmann is an editorial assistant in the education division of the Reader's Digest. Her youngest, Elizabeth, spent junior year abroad on leave from Mt. Holyoke to study in Athens. This provided "a good excuse" for Ruth and Wayne to spend 3 weeks in Greece. • Catherine White has been named by Bishop Mugavero to the Diocesan Pastoral Council. • Ellen O'Toole Heckman has been reelected vice president of the Queens branch of the AAUW and is also serving again as Membership Chairman. She is studying Italian in Queensborough so she can speak to her daughter's in-laws when she visits them in Naples. • Lamentably, Fran McLoughlin Reilly who was collecting and editing the 35th Anniversary questionaires was bogged down by family illness and had to give up. Helen Dolan and Angie Leibinger Conlon will complete the job. If you still have your questionaire, or if you want a new blank, write to Helen Dolan, 130 East Lincoln Ave., Valley Stream, N.Y. 11580-(516) 825-1582 or Angie Conlon, 6 Cherry St., Douglaston, N.Y. 11363-(212) 224-6047.

Marie Cavagnaro Debany (Edgar), 42 Oliver Street, Brooklyn, New York 11209 (TE6-5625)

1939

Florence Kennedy has been appointed Principal Consultant, early Childhood Education in the Agency for Child Development. • Eileen Daly O'Shea spoke of her four grandchildren at the luncheon. • Jane Bell Norton who teaches in Babylon, spent her winter recess in Bermuda with husband, Jack. • Tom and Helen Brown Nugent visited Hereford, Arizona this winter to see their first grandson. • The O'Connells, Nortons, Nugents and Harveys weekend together at least once a year. • Mary Concannon O'Connell is a Social Worker for Portchester schools. Her oldest daughter, working in Protective Services in Boston will study for her MSW at Boston College. Son, Dick Jr., is a second year law student at St. John's. Peggy will graduate from Fairfield and the youngest, Tishie, will enter Stonehill College in the fall. • Ruth Milde Phelan came up from Baltimore to join the two dozen 39'ers at the Plaza Luncheon. Ruth offers a tour of the city for any classmates who visit Maryland. She told us of her recent trips to Bermuda and Hawaii. • Erwin and Frances Kopp Schwerdt visited Rome. • Connie Giampierro Annucci, also at the

luncheon and disappointed at no news in the last Alumnagram asks "What's new with you, thirty-niners?" • Marian Kindley Donnelly's two sons, Paul and James, each have two children. Son Peter will receive a law degree from Fordham in June. Mary Beth attends Bennett College. Paul, Sr. is president of St. Patrick's Society in Queens. • Clare O'Neill Seiz' daughter, Nancy, graduated from College and is now in Oklahoma. • Arleen Anderson Walsh, vice-president of a school board, presented a paper to the National School Board Association conference in Houston on "Is Guidance Effective and How School Boards Can Help." • Carmela Napoli Loizzo reports daughter Barbara is married and lives in Vermont; daughter Margaret is a junior at Smith College and son Joseph a freshman at Amherst. • Helen Clark Sileo and husband Gerry have done a lot of travelling in recent years: one summer to Russia and Eastern Europe; another to Japan and China; recently to Egypt and the Holy Land. Helen is Chairman of Business Education in a Levittown High School and has served as consultant to the State Education Department for over seven years. She was recently selected as the "Nassau County Business Teacher of the Year". • Marge Gillen Hurley was saddened by the death of her grandson, ten-month-old Sean Hurley. • Dorothea Visconti Mallon is involved with the *Silver Masque Players* a non-profit youth group which performs (Guys and Dolls, mini-shows, etc.) for charity. This summer they will be on a 17 day trip to San Francisco to the Lions Convention. Get in touch with Dorothea (212 434 7138) if you want them to perform for your charity. • We are saddened by the death of two of our classmates who have been ill a long time: Rita Smith Harvey and Maureen Riordan. Maureen was starting a second career as a social worker when "Lou Gehrig's" disease (Amyotrophic Lateral Sclerosis) struck. She was given two years to live. Just before she died, in April, she sent a congratulatory note to the daughter of an alumna who will enter SJC in the fall. "I am thrilled," she wrote, "that you are going to St. Joseph's, partly because I feel that a girl of your talents should not plunge them into a vast "ocean" of a big "U" campus where it would take time for them to surface. Also I *know* you'll get a better education there." • Sister Joan DeLourdes has been named by Bishop Mugavero to the Diocesan Pastoral Council.

Constance Giampietro Annucci (Albert), 7310 10th Avenue, Brooklyn, New York 11228 833-1759

1940

Florence Mitchell Wilson lives in Lompoc, California where her husband is a superintendent for Johns-Mansville. She is a vounteer in a reading clinic. Their children are all grown: Marion is a teacher with two children; Arthur, Jr., is a Civil Engineer with Kaiser Aluminum in New Castle, Delaware; Kathleen is a teacher in San Francisco; John is a Civil Engineer in Lompoc; and Barbara a student at California Polytech. • Ruth Drucker, on leave from I.S. 218, Brooklyn, flew to Montego Bay, Jamaica, for a three weeks vacation with her mother. She recenlty enjoyed seeing Mary Sexton (daughter of Evelyn Winter Sexton) in a Mary Louis Academy production of "Mame". • Virginia Mannebach Cleary's husband has retired from the N.Y.C. Board of Transportation and her son, Joseph, Jr. is interning in surgery. • Sister Joan Ancilla Blake attended a Consumer Education Workshop at the Emmanuel Baptist Church. She and Sister Joan Ryan hosted a meeting of the Bicentennial Committee for Fort Greene at the College. • Cathleen Farrell Walsh is taking courses at Adelphi University in "Transportation, Travel and Tourism". Her son, John, in the Air Force, is headed for a year's assignment in Thailand. Son Bobby recently presented Cathleen with her first grandchild, Michael Joseph. • Sympathy is extended to Isabella Knight Foster on the death of her husband, George, a teacher at John Adams High School. Sally Crowley, '31 and Eleanor McLoughlin, '31, alumnae who taught at John Adams and Dr. William Clarke, the retired principal, attended the funeral. • Ethyl Masheck Comerford's son is a sophomore in Mercy High, Riverhead and her daughter in 7th grad in St. Andrew's, Sag Harbor.

Ruth Drucker, 71-48 Juno Street, Forest Hills, New York 11375 (793-4665)

1941

Charity Wilson Mathias loves teaching third grade at Corpus Christi School, Wethersfield, Conn. Last year she and her husband enjoyed an Atlantic crossing to visit their daughter, Charity Marie, teaching in Brussels. Their youngest son, George, was married in November. • Anna May Murray teaches English in a N.Y.C. Junior High school. She is now taking courses in Administration. • Joan Ghegan Moran's daughter Joan will provide another grandchild for Joan in September. • Marjorie Andresen Breedis is working as Juvenile Probation Officer in Delaware County (Pa.) Juvenile Court. She has four children out of college, three working: Pat is working toward a Master's degree in Education; Steve attends the University of Pittsburgh; Pete and Jack are in high school. • Elvira Goddard Jahn of Bon Aire Park, Suffern, met Margaret Loughlin at Good Samaritan Hospital where Margaret is a volunteer. After 30 years they did not recognize each other at first! Margaret lives in Mahwah with her family. Elvira recently returned from Italy where she was granted a private audience with the Pope. She works with the Right To Life Committee in Rockland County and N.J. • Mary McDonough Weisnet reports a new grandson, Michael William Romesser. Her son is an Honor Roll student at Brooklyn Academy and plans to attend Syracuse University. • Marie Thorman Johnson's son, Robert, who attended St. Joseph's for a couple of years, married Maria Marra who graduated from SJC in '72. • Genevieve Farrell O'Donnell's daughter, Katherine, who attended SJC for a year is now a nurse. • Joan Schoeder visited Nancy Ruddy in her new home in Littleton, Colorado last June. Nancy is "Records Administrator" for Johns-Mansville. Her Mom is "fine at 89!"

Marguerite McDerby Shea (Gerald), 78 Yale Place, Rockville Centre, New York 11570 (516-RO6-7966)

1942

Eileen Loughlin Heninger who lives in Montgomery, Alabama worked five years to obtain her MA in Counselor Education, commuting to Auburn University in Georgia for classes at all odd hours! She is working with groups at the volunteer counseling center at the local Catholic School. Sons, Michael and John work with their father in the family business. Daughter Susan is a freshman at Auburn University. Eileen and Ben have been visiting over a dozen countries and almost every state in the union. • Kathleen, daughter of Helen Fennelly Reilly was awarded a four year

nursing scholarship to study at Walter Reade Hospital. 150 girls were selected nationally and Kathleen was a winner in the New York City area. She will attend Fairfield University for liberal arts and then train in the WRAIN program at the University of Maryland. • Charles and Madge Cook Bortzfield have purchased land in a beautiful piney woods area in the northern Panhandle of Florida. It is a short drive from the Miracle Strip in Panama City. Her daughter Mary's two children are 1½ and 4. Son Bob and wife purchased a condominium in Calverton. • We extend sympathy to Helen Finley Fajin on the death of her father, Arthur, who was always active in the Parents Club at St. Joseph's. Condolences to Margaret Rausch too, on the death of her brother, Rev. Louis Rausch. • Three of Joan Pattenden Dillon's six children are married. Her second grandchild, Christopher was born last July to daughter, Mary Beth. • Marie McCarthy Gallagher's eldest daughter, Mary Ellen, a graduate of Mt. St. Vincent's is working for a stock brokerage firm. • Violet Castana Falcone's daughter presented her with a grandson in January. Another daughter, Suzanne, is Youth Coordinator for the Brooklyn Chapter of the American Red Cross.

Helen Fennelly Reilly (James), 333 83rd Street, Brooklyn, New York 11209 BE8-2016

1943

Elisa Carrillo chaired a session of the American Historical Association annual meeting in San Francisco in December. Last summer she visited Yugoslavia. • Anna Screen Forsman's oldest daughter, Mary and oldest son, John will graduate from Monmouth College in June. Son Paul is a sophomore at Rutgers College. • Kathleen Lamber McLean is a Guidance Counselor at St. Stephen's High School, Brooklyn. She left the Police Department in 1957. Her daughter Kathy is a junior at CCNY, majoring in Physical Education; Margie is a sophomore at Brooklyn College. Both are on Varsity Fencing teams. Hugh is graduating from Xaverian High School where Jim is a junior. • Connie Theiss McGlinchey was named "Outstanding Teacher of the Year" by the Therapy Exchange Association. She is now at Horizon School, Queens. • Evelyn Marzano Corcoran's son, Kevin, graduates from college this June, daughter Debbie was married in September. Two other children are in high school. • Sister Mary Luke Rau (Florence Rau) of the Congregation of the Infant Jesus, was reelected President of Nursing Sisters Home Visiting Service, Inc., Brooklyn.

Marie Carroll Daly (Lawrence), 51-14 Overbrook Place, Douglaston, New York 11362 BA4-4944

1944

Annette Nolan reported that twelve members of the class of '44 celebrated their 30th anniversary together at the Spring Luncheon. Three announced the marriages of their daughters: Rosemary Christman Casey's daughters Brigid and Maura were married this year. Paula Haller Bowes' daughters Margaret and Theresa were married this spring as was Mary Byrne Kitson's daughter, Maureen. • Camille Maher Horan has two sons who are captains in the Air Force, a daughter in Nuclear Medicine at JFK Medical Center, N.J. and the youngest at Xaverian High School. • Charlotte Rosalia Rampolla's big news is the recent celebration of thirty years of married life and she looks forward to becoming a grandmother this summer. • Mary Glynn Beagan's son John teaches Math in Chester, Vermont,. Bob will enter law school in September and Mary Jane is a soph at Fairfield University.

Ruth Murray Hoffman (Francis), 1937 70th Street, Brooklyn, New York 11204 (CL9-4199)

1945

Winifred Comer Turner is a grandmother again – first grandson. • Margaret Connors Weigand was recently the mother of the groom, as was Kay Phillips Haffey when her oldest boy, Bill, married during the Christmas season. • Betty Dudley was present at the wedding of her nephew and godchild, Raymond, in Oklahoma. • Word has it that Agnes Fennelly Place is enjoying good health once again. • Peggy Meagher Lundebjerg has our good wishes for a speedy recovery from her operation. • Margaret Jokiel Joyce graced the stage at the Hotel Plaza during our annual luncheon and played the piano. Brought back many memories. Margaret is a lector in her parish, St. Andrew's in Flushing. She is prominent in the Rosary Society and played for the parish show, "Oliver". Her son, John, attends C.C.N.Y. studying architecture, daughter Kathleen is in Pre-Med at John Carroll U. in Ohio, Frank is in the Air Force stationed in Canada and her youngest, Daniel, will be graduating from Holy Cross High. Margaret is interested in exploring possibilities of an informal gathering for our 30th reunion and would appreciate hearing from you. • Marie Maddock Turner and Clare Bauch are badminton partners in adult education class in Garden City. • Margaret Millus Maroldy was also at the luncheon. Margaret still practices law and her oldest son Chris is attending Fordham Prep, while daughters Laura and Denise attend Ursuline Academy and St. John Paul schools respectively. • Edith Voelker Piazza, after a recent trip to Peru, added a "lovely new member" to her family. She and her husband adopted four year old Anne who arrived from Vietnam in January, weighing only 22 pounds and unable to talk or walk alone. But, Edith reports, "Anne is a darling, cuddly, affectionate, very alert and happy. She needs lots of love and lots of nourishing food. But we know she'll progress rapidly and we're all delighted with her." Terri, 7, enjoys being an older sister and looks forward to Ann joining the figure skating and skiing lessons Edith and Terri share. • Magda Crowe Boylan and her husband realized their "long dreamed of European tour" in September. They found covering 9 countries in 3 weeks rather overwhelming but now they know the places they would like to revisit. • Regina McCabe Baas' 3rd son is in school in Boston and her daughter works for Vassar College's Alumnae. • Dolores Murray Clements was in Ireland with a high school class who went over to be in a special St. Patrick's Day parade. • Mary Monahan O'Keefe has four children: two in college and a third entering in September. • May Whalen Gronell's granddaughter arrived in December.

Clare T. Bauch, 250-17 88th Road, Bellerose, New York 11426 (347-3622)

1946

Marian Harvey Higgins of New Hyde Park is a Government Documents Librarian at C.W. Post College. She began working at Post as Library Assistant in 1968, received a Master of Library Science in '71 and is now studying for a second Master's in English. She and Robert

toured France and Italy last June. Daughter Maura is married and Jane is a senior at Post. • Marian (Quealey) and Eddie Zoll were among eight couples in their parish to be feted for their silver wedding anniversary. Team teaching in a Pre-school group Sunday mornings in her parish has kept Marian from contacting other classmates, so drop *her* a line. • Margot Schulte Kandah's flair for writing is being used again in the Advertising field. • Dick and Marygrace Calhoun Dunn are planning a trip to Hawaii where they enjoy snorkeling. • Mary Fuccella recently returned from Florida and a two week Caribbean and South American cruise. • Sister Joseph Damien is constantly on the go keeping up with meetings, conferences and lectures – Historical – throughout the vicinity. On March 23rd, she appeared on WRVR-FM's *Education on the Line.* She has been invited by the Borough President to serve on his Legislative Committe for the Brooklyn Bicentennial Observance. She also serves on the Executive Board of the U.S. Catholic Historical Association.

Marion Quealy Zoll (Edward), 165 Greenwood Drive, Millington, New Jersey 07946 201-647-2434

1947

Lucia Jurek Varholy is a volunteer tutor in the remedial reading program of Our Lady of Angels in Bay Ridge. Lucia's Crissy was named January's third grade "student of the month." • Mary Kapper Barry is with the Akron Indo China Peace Campaign. • Margie Klotz Lechler's Denise will enter S.U.N.Y. at Oswego in September. Richard is an accountant with Ernst and Ernst. • Rita Maitland Carr's Jamie is the recipient of a New York City Police Department Holy Name Scholarship. He will enter St. Joseph by the Sea High School where he will complete the usual high school course in three years. • Helen Dunne Carrigan's Jack is engaged. Helen Jr. is a legal secretary in Commack. • Marie Mallon McCormack will visit Newport, Rhode Island this month to attend the commencement exercises of Salve Regina College which will grant Maura a Bachelor of Science degree in nursing. • The College of New Rochelle awarded Geraldine Tramultola Giraldi a Master of Science in Education with specialization in reading degree. • Peggy Wilson Sullivan's Maureen won the fifth grade spelling bee in her Scarsdale school. • Gloria Wagner Erhart's Jim is a Political Science major at Holy Cross. Bill will enter Stetson University in September. • Peggy Donlon Bambrich's Tom is studying at the Toledo Medical School. Patty and Mary Alice are married. Peg is in real estate. Jim Sr. is Cleveland's Irish Hibernian of the year. • Eileen Brophy Rossman's Susie has been awarded a New York State regent's scholarship. Daughter, Eileen, will graduate this year from SJC and has received an assistantship to the U. of Maryland. Genie is a Kellas scholar at Russell Sage. Anne has transferred to S.U.N.Y. at Buffalo. Maura is a member of Our Lady of Angels swimming team. • Sister Katherine Gee celebrated her silver jubilee as a Dominican at St. Agnes Convent, Rockville Center. Sister Vincent Therese attended. • Nancy O'Brien Schueler is a full professor at Hunter College. • Rita Geiling O'Rourke and husband, Tom, celebrated their 25th wedding anniversary this May. Son Thomas is attending St. John's law school having graduated from Fordham last June. Daughter Jeanne is a junior at Stonybrook; Rosemary a senior and John, a soph at Maria Regina High School. The youngest, Madeline, is in Notre Dame grammar school. • Pat Pyle Dillon reports husband, Bill, is "keeping the wheels of government working". Daughter Pat is secretary to the educational director of the American Association of Museums. Bill Jr. and Joe are students at Wheeling College, Tom is a sophomore at Georgetown and Gerard a senior at Good Counsel High School. • This year Barney and Pat Divine McMackin lived through three graduations: Patrick with a BA from Lindenwood College, Thomas with second honors from St. Xavier High School, and Mary Catherine from Middle School.

Eileen Brophy Rossman (Joseph), 432 76th Street, Brooklyn, New York 11209 TE6-6424

1948

Alice Higgins Sweeney's oldest daughter is a freshman at St. Joseph's Hill Academy, Staten Island. Daughters Diane and Barbara are at I.S. 24 and Suzanne is still in elementary school. She keeps in touch with Genevieve Carroll Christiansen. • Sister Mary Joel acted as judge at the diocesan Mathematics Fair at St. Saviour's High this spring. • Angela Geraci Impastato and her boys spent this past year trying to adjust their lives without husband and father, and have managed with the help and prayers of friends and relatives.

Bernadette Cassidy Fitzpatrick (John), 2608 Voohies Avenue, Brooklyn, New York 11235 (NI6-1001)

1949

Gloria Sileo Smith is copy director of VIP Broadcasting in Mt. Kisco and a trustee of Hiram Halle Memorial library in Pound Ridge. Bill is Architectural Products Representative for the North East Region of the Otis Elevator Co. Maud, 17, will spend the summer in Holland with the Experiment in International Living program. Megan, 21, is a junior and an art major at Hartford University Art School. • Louise Ranno is a Lector and an Extraordinary Minister of the Eucharist at her parish church and enjoys involvement in the liturgy. • Louis and Kathleen Goess Spizziri and 3 daughters – 16, 13 and 9 are leaving their present home of 14 years for a new one they are building in Wyckoff, N.J. Kathleen sees Mary McCarty Schoos regularly at shopping center.

Marguerite Shaughnessy, 1826 East 28th Street, Brooklyn, New York 11229 (DE9-2539)

1950

Helen Picco Beagen has completed her MA in Liberal studies at Stonybrook in December. She is team teaching in a 5th grade class in Central School District No. 11. • Anne Donohue Honeywell's son Allen will graduate this year from SUNY College at Cobbleskill with an associate degree in Agricultural Engineering. He was on the Dean's list and is a member of the Honor Society. • Lorraine Leverone Giordano is a parish representative for All Saints Home for the Aged in Jacksonville, Fla. Miss Byrne, a former Math professor at SJC is a resident there and would love to hear from her former students, especially the math majors. Last year Lorraine took a trip to Europe. While in N.Y., she visited Marie Prizzi Citrone and her five children. • Virginia Dolan has suspended Pediatric practice in Torrington,

Connecticut and has entered a four-year residency program in Pathology. On completion, Dr. Dolan will be a certified specialist in this relatively new medical field. • Mary Coyle Heneghan and family welcomed her twelfth child, fifth son, Patrick, in February.

Eileen Davis Evans (John), 7708 Ridge Boulevard, Brooklyn, New York 11209 745-1713

1951

Mary Kruse White received her M.A. in Speech Pathology and Audiology from the College of St. Rose, Albany, and is a speech therapist with the Catskill Central Schools. She and Bill are on the school board of St. Patrick's school. Youngest son Tom is in St. Patrick's 6th grade, brothers Michael and Jonathan in high school and Mary Jo is a sophomore at Le Moyne College, majoring in Psychology. • We spoke to Phyllis D'Angelo O'Hare during Phonathon. She had received a call from Florence Bockus Datig who was in touch with Joan Galla McDade. Joan is moving back to Brooklyn – from Colorado.

Claire Arnold Ficarra (Robert), 236 Warren Street, Brooklyn, New York 11201 MA4-7672

1952

Paulita Ahearn is a member of the Real Estate Advisory Board of Brooklyn College's School of Continuing Education and has recently joined the Soroptimist Club of Brooklyn. • Mary O'Shea Keelen says Paul is now in the terrible two's and lots of fun. • Pat Egan Englehart has added two sons, aged 2 and 1, to her other three children, now 10, 8 and 7. • Judy Bennett Lavelle continues to teach both in her local high school and community college. Summers she does graduate work at Wesleyan. Judy's daughter is now in college.

Patricia Egan Englehart (Allen), 596 Georgia Street, So. Hempstead, New York 11550 516-481-5668

1953

As a recipient of a Freedoms Foundation Scholarship, last summer Anne Hunter Tubridy attended a 3 week seminar at the Freedoms Foundation, Valley Forge, Pa. The coursework entitled "Preservation of the Principles of Freedom" was given by Georgetown U. • Marion Potts has been studying at the U. of Hawaii, travelling to places like New Zealand and is writing a book. • Vickie Tortorelli Morey's daughter Bernadette will finish nursing school in June. Vickie keeps in touch with Mary Ellen Sennet Strawser in Coral Gables, Fla. and with Ann Baldrick Eme who lives in Arizona with her husband and sons, Ken Jr. and Bill. • Gerry Flynn Cioffers has 4 children in school and 1 at home. The 2 older ones (aged 9 and 7) are expert horseback riders and have won many prizes. Gerry is active in Stony Brook's Annual American Festival, an event that unearths quite a bit of local history. The family had a wonderful summer trip to Florida's Disneyland. Historian Gerry also guided her group through Underground Atlanta, St. Augustine and Charleston.

Dorothea Casey Gleason (Robert), 116-05 217th Street, Cambria Heights, New York 11411 LA8-2785

1954

Celebration of the 20th by the class of '54 brings news from several members. Robert and Mary Warren Dashiell and four children live in Bayport. Mary teaches Science at Samoset Jr. High and whole family does a bit of cruising in Great South Bay during the summer. • In Denver, Richard and Jossy Schretlen Eyre bought an older home for themselves and four children. Mary is an adolescent psychology nurse. • Back from upstate N.Y. to Long Island are Pierce and Mary Connolly Hoban and four boys. Pierce is Supt. of Schools in Three Villages at Stony Brook. • Jim and Elaine Durante Colotti and five children are in Wantagh where Jim is Asst. Principal at No. Babylon H.S. Elaine is active in Parish affairs being a lector, leader of song, soloist at nuptial Masses and guest soloist for the past two years for Interfaith World Day of Prayer. • Henry and Maureen Youngkin Kelley and two children reside in Huntington. Maureen has travelled all over with Henry on his business trips – Florida, Texas, California and six times to Europe! • John and Virginia Bradley Connolly and six children are in Lynbrook. Virginia is very active in church and community affairs. They just returned from a trip to Ireland. • Mary Ann McCormack Fahey has six children. • Jeanne Mooney Lynch recently completed a graduate program at Rhode Island College for elementary teacher certification and is working towards her MA. Her children, Frank, Barbara and Kevin, are in high school in Barrington, R.I. Frank (18) is a champion debater and has debated all over the East Coast. The whole family recently spent a week sailing and swimming in St. Thomas. • Helen Lande Perrin and Don have invested in a Texas ranch. Their girls are now 12 and 9. • Janice Alberti Russell sent delightful snaps from Toronto of her son and twin daughters. All are in school now and speak French fluently. Last summer they all enjoyed a visit with Dale's family in Oregon. • Kathleen Casey continues to teach European History. She's also a Senior Class Advisor and is organizing Senior Activities Week. Kathleen enjoys the N.Y. City Opera and her annual Christmas reunions with Rosemary Corbett Hannon, Marilyn Bacque Starace and Fran Kaufman Paczkowski. • Nettie Rementeria McKenna teaches at Tottenville H.S. with Mary Schlusser Regan. Her girls, aged 10, 8 and 5½, attend Notre Dame Academy. Jerry has been appointed counsel to the N.Y. State Committee on Crime and is also in the process of writing a book. They vacation in their Pocono retreat, "Serendipity". • Joyce Clark Dryden who lives in Baldwin is corresponding sec'y of St. Christopher's Home-School Association where Mary 11, Patricia 9, Catherine 6 attend. Raymond 4, is in nursery school. Last summer the Drydens tripped and tented to Niagara Falls, Montreal, and Quebec, recuperating the third week at Bar Harbor. • Carmen Ortega Aquilone's husband, Ed, is principal of P.S. 39, Brooklyn. Besides caring for their five sons, Edward 11, Michael 10, Vincent 9, Matthew 5 and Peter 3, Carmen works part time at Angel Guardian Home. • For the past five years Rosemary Corbett Hannon has been teaching English and Reading in JHS 109Q. Her children: Danny 18 a freshman at St. John's U, Maura 16 a junior at Dominican Commercial, Mary 15 a freshman at Mary Louis, Chris 13, Timmy 10 and Dennis 8 are in 7th, 5th and 3rd grades in Incarnation. Dan Sr. and Rosemary spent two marvelous weeks in Ireland. • Dorothy Padula teaches in Sarasota, Florida. Daughters, Diane and Denise are in high school, son Paul is in the elementary school where his mother teaches. Dotty's parents live nearby. • Claire Peterson Klink has lived in Houston, Texas for the last four years. Her son, Greg, has muscular dystrophy.

Rosemary Corbett Hannon (Daniel), 89-39 207th Street, Bellaire, New York 11427 (HO 8-2671)

1955

Fran Abbruzzino Farra enjoyed a Summer family reunion at Shelter Island and a Fall trip to Scotland and England with Roy. Daughter Vickie is now three. • Carol Clark Lynch loves both her Texas life-style and her job teaching handicapped preschoolers. She is studying for her M.A. at night and is also the mother of four (ages 12 to 18). One of her boys is hoping to win a ribbon at the Houston Rodeo with his Hereford heifer cow. • Angela Crociata Rodin is at home with her daughters (ages 5½ and 4) and a husband recuperating from his second back operation. As first president of the Demarest Nature Center Association, she conducted a "Nature Walk for Preschoolers". She enjoys an occasional day subbing in Biology and is in touch with Clara Haber, who is doing research at L.I. Jewish-Hillside Medical Center. • Ann Hamilton Nasal will lead a twenty-three day tour from Toronto for "Social Workers in Education" to attend a July conference in Kenya, with stopovers in Rio de Janiero, Johannesburg, Nairobi and Rome. Ann visited Yugoslavia last year with her son. • Lillian Infosino teaches 1st grade in Lodi, N.J. and studies for her M.A. at William Paterson College of N.J. • Fran Kaufman Paczkowski writes of her four children, the youngest now in kindergarten. • Three of Ann Kisla McKeon's six children are professional models. The beautiful blonde girl on the dover of "Ladies Home Journal" (Dec. '73) was Kris McKeon and the handsome boy pictured with her in the twelve page Christmas feature was her brother, Doug. He made fifteen TV commercials last year. Kris was also in the "New York Times" (Jan. 20, '74), "Better Homes" (April '74) and both Sears and Penny catalogues (Spring '74). Look for more pictures of her little celebrity in the fan magazines. • Pat McGovern Walsh is completing her 19th year teaching in Valley Stream and reports that there are some wonderful SJC girls on the faculty. • Florence Pyne Asbornsen is the administrative assistant to the Director of Donor Services at CARE. • Marita Ryan Mulholland always sends beautiful Xmas pictures of her children, now numbering seven, 4 girls and 3 boys, since Thomas Paul arrived in Aug. '73. • Ann Smith Coates writes her husband, Gerry, was rushed to the hospital in what turned out to be an extremely rare kind of stomach tumor. Two operations later he is doing fine and even completed his doctorate at Columbia. Ann is President of the Setauket School Board which recently hired as its new Supt. of Schools the husband of Mary Connolly Hoban '54. • Vincent and Tina Ursino Naddeo recently bought O'Henry's Steak House on W. 4th St. and 6th Ave. in Greenwich Village. We wish them lots of success in their exciting venture. The Naddeos moved from Manhattan to 75th St. in B'klyn and have a new baby, Richard. • Cookie Werner Loos took her two collies to nine shows in Florida. She hopes to go to Europe with Dick for a UNIVAC meeting. • Marilyn Baque Storace's eighth child, Kathryn, arrived in March '73. There are two boys and six girls with three in high school and three in elementary. • Sister Margaret Buckley, Ed.D. completed work on her dissertation and received her doctorate last summer from Columbia. At SJC, Margaret enjoys her experiences "in the field" with the student teachers. • Suzi Todd Strakhov has a teenage daughter active in a theater arts group in Northport and four younger sons in sports, scouting, etc. Suzi and Demi are teaching a high school home-study group in relational bible study. Suzi is also involved in a Christian Community Group and recently choreographed a dance for a paraliturgical service. • Ann Fallert Knapp described the impressive proceedings on Whit's "robing day" and reports that "The Judge" is busy but happy in his new career. He was able to join Ann and Gregory recently for a skiing vacation in Chamonix and a fast tour of the Chateaux of the Loire. • Peggy Kruse Mooney, after a restful vacation on Cape Cod, moved into a larger Colonial home in Stamford. She and Jack are active in parish work. Last summer, Peggy attended a stimulating religious education conference in New Hampshire. Her girls are now in 6th, 4th and 1st grades. • Rosemary Corbett Hannon and Dan had a wonderful trip to Ireland last summer. Their oldest boy is now in college. • Joan Foley Hubert added a third son, Stephen, in Dec. '73. Since this is her fourth child and the oldest is in kindergarten, Joan is very busy. However, she finds time to head her Parish Rosary Society, help reactivate the SJC Alumnae in New Jersey and serve as your local Class Agent. • Dolores B. Doheny is Assistant Principal of J.H.S. 47 School for the Deaf. She supervises the 2nd and 3rd grad CRMD-Deaf and Emotionally Disturbed-Deaf classes. During her 19 years at the school she has worked as teacher, Director of the Hearing Aid Clinic and Admissions Coordinator. • Therese Young Beckwith is working on the Right to Read Program in the Spencer (Mass.) school system. • Mary Shea Pawlowicz, Class Agent in the Pacific, enjoys the customs and climate of life Hawaiian style. Her girls are six, five and three. They are speaking pidgin, eating with chopsticks and may never wear shoes again! Mary hopes we all eventually get to visit "the loveliest fleet of islands anchored in any ocean". (R.L. Stevenson) After several unanswered pleas, Mary reluctantly eliminated sending Xmas cards to those who haven't responded in years. If you are in touch with a classmate who never appears in our news, why not include some item about her when you write? Mary also welcomes pictures, clippings, etc. for the class scrapbook, a special project for our 20th reunion in 1975.

Joan Foley Hubert (Joseph), 17 Clark Street, Chatham, New Jersey 07928 (201-635-8857

1956

Kay McMullen Schafer is enjoying the clean fresh air of the Pocono Mountains. She requests prayers for Jack, a patient at the VA Hospital in Wilkesbarre. • Eileen Hale Peters, Jack, and six children are living in Massapequa. She lists their activities: Sailing, raising and showing Kerry Blue Terriers, horseback riding and jumping, and Scouting, CCD. • Ninfa Trani Garen attends Dominican College of Blauvelt, taking Special Education courses. She works in Bardonia elementary school doing speech therapy, substitutes at BOCES with LD classes and the EMR and TMR classes. Her boys are now 8 and 16. • Jean DeGiovanni Tommaso, the mother of 4 boys and a girl, teaches in Middle Village and lives in Forest Hills. Last year she held a small class reunion and came up with the following news: Jean Grasso Lee teaches an open classroom in Copiague. Marilyn Forte Obert-Thorn was looking for a job on L.I.•Marie Saraniero Sauerbrun teaches Kindergarten in Massapequa. Joan DeMarce Niklaus, whose son Billy is 11, teaches 2nd grade in Uniondale. • Angela Alexander Maher teaches in Massapequa and is the mother of 1 boy and 1 girl. Suzy McCoy McCarthy has 5 children and is living in Texas.

Julius and Brenda Stack Frappolo lives in Croton Falls with their 2 girls. • For the last three years, Anna Mae McCabe Killard has enjoyed retirement in her Sayville home. • Has anyone heard from Alyce Peters Wassele or Judy Sheridan Doucette, or Connie Ottavino? asks Ninfa Trani Garen. If you want an address, write the Alumni office at the college.

Joan Reardon Dillon (Gerard), 1401 Ocean Avenue, Brooklyn, New York 11230 (951-7636)

1957

Peggy Kearney Coughlin who has been "distressed to look for some news of the class of '57 and finds nothing" writes that both she and Bill are involved in their newly established parish of St. Mark (Shoreham, L.I.), she in Religious Education and he on two committees. Bill also works for the Shoreham Boy Scout Troop with son, Michael. Noreen is an eager Brownie and proficient in the Irish Jig. Little Margaret is in kindergarten. The family will trip to Ireland this June with Peggy's father who will be "native guide par excellence." • Joan Costa Davis and Sister Margaret Louise attended a one-day conference of the New York State Council for Children at Albany. The topic was *Infant Research and Competency Based Teacher Education.* With Day Care Centers accepting infants, this was an informative session and some of the material was drawn from the Kibbutzes in Israel.

Eileen Blaber Maloney (John), 141 Aspen Street, Floral Park, New York 11001 (516-328-0761)

1958

Carol Boasi Cardullo is Director of Religious Education for the entire program at St. Bartholomew's in Bethesda, Md., 7 miles from her home. She is writing for Benziger; is co-author of 1st, 2nd and 3rd grade Home-Activity books ready for distribution in September as part of the "Word is Life" Program. She also writes for "Today's Parish". • Marie Lombardi Scavetta's husband, Vincent, works for Eastman Kodak. She has 3 girls, Donna, 13, Gina, 11, and and Michelle, 10. Marie is a substitute teacher in a Catholic school, is president of her high school alumni and corresponding secretary of the Mother's Club of St. Fidelis School, is active in Girl Scouting and in parish affairs. • Margaret O'Brien writes that Jennie Neri was married last year and is now Mrs. J. Molinas. Margie toured Russia with the Audubon Association last summer. She visited widlife preserves in the Ukraine and in the Caucasan Mountains. Theirs was the first group from the United States to see Mt. Elbru and the Teberda Preserve since World War II. Margie corresponds with a Russian teacher of English whom she met on the plane. The Wheatons will be moving south this summer. The Navy is sending Bill to Norfolk, Virginia, where he will be commanding officer of USS Lawrence, a guided missile destroyer.

Monica Mangan Wheaton (William), 77 Shore drive Middletown, Rhode Island 02840 (401-846-0210)

1959

Pat O'Neill Burns received a most welcome Christmas card from Pat Henry Torres. They and their four children have moved to Rio de Janiero – "a big, noisy, busy city. It is set in a bowl of mountains and the sea and they are a treat for the soul." Living under the right hand of Christ on Corcavado, they feel very much in His care. Pat hopes one year to be on home leave at the time of the Alumni Luncheon so that she can see everyone. • Another long-lost friend who hopes to make the Luncheon some year soon is Emilia Longobardo Govan, whose story you can read on page 10. She sends her regards to all her friends at SJC. • Maryellen Byrne Freer has moved to Raleigh, North Carolina. • Maureen F. McDermott is director of Joseph Di Marco Child Care Center in Long Island City. • Philomena Nicoletti Fiorella took a trip in a camper with her children aged 9, 10, and 11. They visited Colorado, Nevada and South Dekota. • Jean Carroll Valenta and her husband Victor are a host family for visiting foreign families. She works in real estate. • Terry Treanor O'Rourke is learning the secrets of Chinese culinary arts. Another alumna, Bernadette Foley Donohue '51 teaches chinese cooking to several interested people in her home.

Barbara Lynch Schoenberg (Joseph), 336 West End Avenue Broorklyn, New York 10023 (873-9470)

1960

At the Spring Luncheon it was good to see Grace Martin Cipriani, Mary McCabe Duggan, Kathleen Walsh Fallon and Rosemary Murtha Todara. Grace, who lives in Park Ridge, N.J. was made 2nd Vice President of the local P.T.A. Mary enjoys Connecticut living, and teaches C.C.D. classes while raising her large family. Kathleen Walsh Fallon is excited about the next school year. Her husband, Frank, was accepted as an exchange teacher at a Catholic Girl's High School in England. The Fallons will be living in England for a year. Rosemary traveled from Ossining to attend the luncheon • Congratulations to Vincentia Termini Dobson and husband Ronald on the birth of their fourth child, a lovely daughter, Caroline. • Joe and Mary Shea Callan have been living in Floral Park for 8 years with their 3 children, Maura 8, Thomas 7 and Eugene 5. Mary served as 4th grade principal for Our Lady of Victory's CCD program. The family spends summers at Lido Beach. Mary often sees other SJC grads in Floral Park. • We are looking forward to hearing from more members of our class. Just drop us a note.

Kathleen Walsh Fallon (Frank), 118-43 228th Street Cambria Heights, New York 11411 (525-4493)

1961

Pat Dawson McCormick is doing freelance editing for McGraw Hill Company.

Katherine "Pat" Coleman Campbell (Charles), 89 Jedwood Place Valley Stream, New York 11581 (516-791-8693)

1962

Although Joan Corcoran Fordham is caring for her new daughter, Susan, she keeps in touch with many of our classmates. • Noreen Doherty is back in Brooklyn from California, while Mary Ann Weindler Horan and Tony have left the boro for their newly purchased home in Milford, Conn. • Maria Cupo Melore, George and their three children

live in Hazlet, N.J. where Maria is President of the Matawan Italian American Society, and occasionally sees Mary Ann Kennedy Strozak. The Strozaks and their two children live in Matawan. • Rumor has it that Peggy La Salle Nicora, Ellen Boyle Daly, and Connie Maiello Miele also live in the Hazlet area. Drop us a line. • Tony and Claudia Gale Montani. celebrated her birthday in Bermuda. She hopes to attend all the future luncheons even though Tony's new position will take them to Pennsylvania. • Barbara Burghardt Geary, Frank and their five children vacationed this winter in Disney World. Barbara is busy with school projects with her five, while Frank is researching and lecturing on cardiology. • Phil and Connie La Veglia Maura love to travel. They have camped cross country, along the Eastern sea coast as far north as Prince Edward Islands and have just returned from ten days in Spain. Connie enjoyed getting together with Jackie Vivona O'Connell and Vera Lista Banach over Christmas. She sees Diane Maffei Maturi often since Diane is also living in Staten Island. Lots of luck new homeowners – Ken and Wanda Walicki Lee in Short Hills, N.J. and Matt and Catherine Travers Alcuri in Rockville Center. • Ann Morrissey Rombone was elected to the Board of Directors of the Comprehensive Health Planning Agency of New York City. • Judy Perry Cleary has had a poem, "Esse Non Videri" accepted for publication in *The Long Island Poetry Anthology.* She has opened her home for Sister Maria Fidelis' Art Course. Gen D'Albora Philips is another alum enrolled in the course. Judy says about Sister Maria: "A typical St. Joseph's teacher – she is just marvelous.

Alice Sheridan D'Anna (Anthony), 1881 East 28th Street Brooklyn, New York 11229 (376-5693)

1963

At the class agents September workshop, I was pleased to meet and talk with Anne Millin Schrage – Nassau Chapter Chairman, and Nancy Meskinnis Ehrhard – Nassau Chapter Sec. Treas., who want to see more classmates at Nassau meetings.• Maryann Gentile Norcott and Annemarie Gallinaro Pierro and their families shared a home last summer in Long Beach, L.I. Maryann is back "subbing" • Linda Neuman Contiliano, Ross and their four boys travelled to Washington, D.C. and visited with Ronald and Rosemarie Giuliano Morony and their two children, Angela Ann, 8 and John Gerard, 6. Rosemarie and Ron are active in parish work, C.C.D., etc. Rosemarie teaches part time at Bowie State and she and Ron recently visited Hawaii • Linda and Ross are busy with their boys, including a set of twins. Linda is Secretary of the C.C.D. Board of St. Anthony's Parish in Heightstown, N.J. • Carole Kuklis Oberheim and Steve and their three boys are members of this same parish in Jersey. The Oberheims entertained at a picnic the Egans (Mary Hannon and Jim), the Hoeffners (Helen Craig and Ron), the Dorkowskis (Dolores Dunn and Bill), the Contilianos, and the Koppingers. The fourteen children present – eleven boys and three girls enjoyed the football, badminton and volleyball games almost as much as their fathers. • Ingrid Johnson Parsons and Harry live in Northern New Jersey. She works for N.Y.S. in psychological testing, and Harry works for Time magazine. • Our sympathy to Ann Halpin Lonergan on the death of her mother. Ann and Bob live in Elmhurst, where Bob is a Tranist Detective • Carol Keenan Barone is back teaching at John Adams H.S. She regulary sees Helen Wagner Cloherty, (who recently moved to Westchester), Ann Sokolowski, Susan Endzull, and Julie Wanzel, who are teaching at the same school. • Congratulations to Julie on her Grant this summer, a wonderful opportunity. • Welcome back to Deirdre Carlin Ruiz and family who now live in Kings Park, L.I. • The Rockawayites are fine. Mary Therese Hannon Egan and Jim welcomed their new son, James, to their family in May '73. Their daughter, Mary, will be three in March. • The Egans and Tom and I are involved in High School Confraternity work for our parish, St. Camillus. Our son, Tommy, age nine, has just been made Drum Major of the new "Colonial Fife and Drum Corps" of the parish. • Elizabeth Grieco Burns' husband, Donald, was promoted to Captain in the N.Y.C. Fire Department. Son Michael is receiving First Communion this spring. • Ann Halpin Lonergan is studying for her Ph.D. • Angela De Vincenzo Barone and Stephanie Kozuch Horst are teaching CCD in Hopewell Junction. • Susan Hussey St. John-Parsons is an instructor in English at John Jay College (CUNY). • Bob, Shawna and Mary Darroch McBride are moving back to Buffalo, Wyoming from Pocatello Idaho where for the past three years Bob has been teaching at Idaho State U. They are looking forward to it, as Buffalo is a small town of 3,500 and they have a beautiful view of the Big Horn Mountains from their handsome log house which has a great stone fireplace. • Marie Marciano received an MSW degree, having entered Hunter School of Social Work on a one year residency program in 1971. Her work agency is Beth Isreal Hospital. • Michelle Priscandaro took her doctoral exams in Medieval English in April Just a thesis lies between her and the magic letters Ph.D. Michelle is a member of the Education Teaching Department at Brooklyn College. • Margaret Manzione Terracciano enjoys her activity in CCD program and teaching Confirmation classes. Tony coaches 3rd grade baseball. With three children in school, two still at home Margaret still makes time for her gardening. •We'd love to her from all of you. Please drop us a line.

Michelle Priscandar2130 East 34th Street Brooklyn, New York 11234 (DE 8-1449)

1964

Isabelle Fitzgerald Gorayeb and husband, both teachers, look forward to spending their leisure weekends and summers in a house they just completed building in Southampton. • Jerri Thompson Sokol's son, Christopher, at the age of four is taking xylophone lessons, and has registered a very high IQ in tests given him at the Lutheran School. Jerri was working as a systems analyst for NBC but is taking a break after the arrival of Peter in February. • Mary Ann O'Grady enjoyed the Alumni Luncheon. She spent Easter vacation in San Diego, this summer hopes to go on a boat trip down Colorado River. She saw Mary Rometto Spilotro at the ATSS and learned that she is teaching reading at the N.Y. School of Printing. Mary Ann is on the Executive Board of the Association of Teachers of Social Studies, as is Mary Spilotro's husband, Nick. • Edith Lecheitner married James Foley in a beautiful ecumenical wedding in Edith's family's Lutheran Church. Edith is completing the last stages of her doctoral thesis at Stony Brook.

Elizabeth Hogan, 467 14th Street Brooklyn, New York 11215 (ST 8-2335)

1965

Next year – a 10-year reunion? If you are interested in helping to organize something either at SJC or at the Luncheon, contact us. Remember the fun we had at the 1970 reunion! • Vic and Pat D'Amato Basili live in Lanham Maryland with sons Alexander 3 and Brian 1. • Annamaria Basili, now Mrs. John Zonac, received her Ph.D. in 1970 and is Director of the Speech Pathology and Audiology Department at the V.A. Hospital at Fort Howard, Maryland. • Twins were born to two of us last year: Jerry and Lisa to Phyllis Granese Ponzio on her birthday (they live in Ossining) and Kevin and Nancy to Cathy Reynolds Gordon – a complete surprise. Suzanne, 6, and Maureen 3, were thrilled. • Cathy Twomey Hanson recently bought a new home in Chicago to make room for their little girl Ginger Jo. • Vida Solomonas Hettenbach, Jim and son Jimmy live in Deer Park where Vida teachers 9th grade science. Last summer she entertained Bob and Pat Jordan Michalski from Amherst, New York and their four sons and one daughter. Little Julie age 2 has undergone seven operations and is doing very well. Pat teaches CCD. • Richard and Judy Lauchaire are happy in their new home in Eugene and recommend Oregon as a place to settle. • James and Rosalie Corilito Henderson live in Dallas, Texas with one-year-old John. James has started his own company Geo-Chem Data, Inc. Rosalie is looking forward to our tenth reunion back here next year. • Roy and Eileen Monteodorisio Virgona are excited about remodelling. Roy now has his Architect's License and has joined his father's firm in Fort Lee. They have two young sons and Eileen works as a teacher's aide once a week. • Burt and Agnes MacMurray live in New Jersey. • Having returned from Guam, Frank and Evelyn Carney Flyntz settled in Maryland where Frank is teaching at Annapolis. • Kathleen Spruyt has been promoted to Supervisor of Methodist Hospital's Social Service Dept. • Kay Murphy Goldman now has a Certificate of Clinical Competence in Speech Pathology from the American Speech and Hearing Ass'n. Kay has begun a small private practice in speech and language therapy, and manages to take baby Sean swimming! • John and Nancy O'Donnell Flynn spent last summer in Canada. In October her father had open heart surgery in St. Vincent's. • Ann Healion Grant's son started first grade at St. Rose of Lima and Anne was elected v.p. of the Home School Ass'n. She's also in charge of fund-raising socials and is choreographing for their first spring stage production. • Barbara Farley Columbo recently vactioned in Maiorca. • Gerry Russello Cusumano's three daughters are modeling.. • Eugenia Serpe Sivillo has added a third son, Christopher, to her family. • Judy Jacobson Corbelli and husband are involved in the Encounter Movement. • Chris McArdle Reno is an assistant professor of French at Vassar. Her daughter is now four. • Jeanne Marie Rice Harvey and husband. James, of the U.S. Army anticipate a tour of duty in Europe with new son Colin James. • Mary Ellen Miscione Giasi teaches a textile course at a junior college in Boston where her husband, Robert, is on a Harvard Fellowship in Cardiac Anesthesia at Mass General. Soon they will move to Portsmouth, Virginia – 8th move in 8 years! Their children are John Leo, 7, and M. Theresa, 4. • Sister Helene Ciborski has been awarded a two-month grant by the National Endowment on the Humanities and will be at Duke University on a research project involving the history of European Socialism with an emphasis on the women in the revolutionary parties of Eastern Europe. • Last October, Sandra Lee Rogers Lightbody was appointed District Mathematics Coordinator for District 14 in Brooklyn. • Toni Lombardo Moore and Ed have moved back East to N.J. and are looking for a house. Ed is head of Personnel in Stockton State College. • Fred and Cathy Munster Furman were transferred by Shell from Texas, back East and live in Connecticut which is also home for Bernadette Munster Rossano. Cathy teaches 2nd grade in Ridgefield as well as CCD classes. They visited Jim and Virginia Conroy Hyland and their 2 children, Tricia and Jay, in Manasses, Va. on their way north. The twins keep in touch with John and Ellen Kilgannon O'Leary who live in Brooklyn with their little girl, Ellen Elizabeth. The Rossano's vacationed in Atlanta and Disney World last summer with their two oldest Bernadette, 6½ and Christopher, 5. Gregory 3½ and Paul 1, stayed home • Joe and Margo Clemente Lambert live in Milford, Conn. Margo received her MS in Counselor Ed at CW Post. Joe is finishing a degree in Criminal Justice. Son Thomas is 5½. • Joan Conway left teaching and spent this last school year in the Institute of Human Nutrition at Columbia U. and received her MA this year. She's moving to Boston in September to begin work at MIT on her Ph.D. in Nutritional Biochemistry and Metabolism.

Mary Beth McNerney Lamond (James P.), 9106 Ridge Boulevard Brooklyn, New York 11209 (833-2488)

1966

To encourage more participation by the younger alumni, (we're included) the second annual Wine and Cheese Party was held in the Rec Room at the College last October. Your class agents chaired this tremendous success and had a great time doing it. Sampling the cheeses and wines at the shops was a fun prelude to the party and a Liebfraumilch and a Jarlsberg were the days biggest hits. For some, it was the first visit to 245 since June '66! Some of those attending were Jeanne Stephens, Kathy Tierney Sandt, Jane Leder Horn, Eileen Jones Lavin, Claudette Townsend, MaryLou Herndon LaLane, Barbara Tortora Bailey, Pat Hunger Grace, Anne Mulryan Gralton, and Julia Skinner Braun. Most brought husbands or friends. Next year there's talk of adding a color T.V. and a keg of beer for the football fans. • Janet Cornelia Fabiano, recovered from the floods in Corning, just moved into their own townhouse and are most happy with their newly adopted daughter, Hope Smith • The Hamptons has lost one of its perennial singles – Patty Buckley who is now Mrs. Regis Jude Mullaney. Her wedding was attended by Jean Coleman Duffy and Jim, Helen Lynch Canal and Roger, Joan Miley, Eileen Jones Lavin and Billy, Joan Fitzsimmons Keeler and Bill, and Marianne Duffy. • Joan Miley is working in Syracuse, N.Y. and Joan Keeler managed to get her Masters with straight A's even though her last semester was spent in a cast and traction due to an auto accident. Recovery going well. It was hard to believe that Eileen Jones Lavin has just become the mother of number five in January. • Congratulations to Barbara Ott Byrd who received her Ph.D. in French Literature from Florida State University. She's living in Atlanta. • Jane Boden Muir's daughter attends S.J.C. Dillion Center. • Eileen Farrell Misek and David have left the Air Force and are living in Zenia Ohio with young David, born last August. • "I'm working for the Swiss Gov't on an experimental communications network being developed jointly by members of the Common Market. It is very interesting both professionally and for the insight it affords me of a heterogeneous Europe trying to cooperate" writes Ann Kenny Duenki from Zurich. • Diane Murphy McDonald loves her new home in Eltingville, S.I. and announces the birth of Stephen James in December. •

Ann O'Malley Mahaney moved to San Francisco where Ian Francis was born. • Viviane Messina Gentile has also moved to the San Francisco Bay area. • Cathy Conlin who drives a Corvette was surprised to speak to fellow probation officer Carolyn O'Connell. • New home owners include Judy McKeon Holland, West Va., Kathy Harper Magini, Queens. • Before summer comes, Rosemarie Cannella Guglielmo hopes to be in an old house in Brooklyn which they purchased and are remodeling. • Megaly Lopez Lohne's husband Bob will be working for his MA at John Jay college. • Beth Evans Guarieri and husband, Hal, live in Scotch Plains, N.J. with their 3 children expecting No. 4. • Vivian Ackerman is at Queens College for her MS in Open Education. • Have a nice summer. Hope to see you at the next Wine and Cheese Party.

Helen Lynch Canal (Roger), 575 76th Street, Brooklyn, New York 11209 (768-4940)

1967

Rose Killerlane and Winnie Radigan ('68) gave Jean Rafenski a wedding shower which was attended by other '67-ers: Mary Gail Bradley Monaghan, Lorraine Smith, Judi Raikowski Joyce. Jean is now Mrs. Charles Reynolds and boasts of an article appearing in the *Anglo-Welsh Review* entitled "James Howell and the Stock Welshman." • Jane Farrell Link writes that Ed gave her a set of golf clubs for mother's day and she is taking lessons so that she can join Ed on the links!

Rita Marie McGrath Finnerty (Thomas), 3319 Fillmore Avenue Brooklyn, New York 11234 (376-6814)

1968

Rose Farrell is studying at Fordham Law School and "has never been so wornout or bleary eyed in my life." • Jeanne Fennell is teaching in Erasmus High and has earned her M.S. in Guidance from L.I.U. She also has her permanent certification for guidance and is looking for a job in this field. Living in Manhattan Jeanne is involved in St. Bartholomew's Community Club, has travelled to Europe 4 times and found her visit to Russia the most fascinating. Her mother just moved to Leisure Village, N.J. and loves it.

Barbara Delaney, 8 Pierrepont Street Brooklyn, New York 11201 (643-1094)

1969

Paulina Murray Lee, Jose, Garry (3) and Jenai (2) live in Hawaii. She is supervisor of Booth Services a program for pregnant girls and mothers with infants. Jose is at the University of Hawaii working for a MA in Public Health Administration. • Christine Giangreco is now Assistant International Banking Officer at Marine Midland Bank's Western European Division and is responsible for loans for Italy, Greece, Turkey, Cyprus and Israel. • Margo Murphy O'Brien teaches 8 and 9 grade math in St. Joseph's LIC. • Lou and Sarah Basquill Colucci will move to Jersey in June. • Toni and Jerry Mohan are home owners in Marine Park. • Marie Rocca's article *The Negro in Colombia* was published in *Columbia Essays In Internation Affairs.* For the past two years she has been doing research in Mexico on the Yaqui Indians of northwestern Mexico and will be home in June to write her thesis for a doctorate in Latin American History and Studies, from Columbia U. This study was made possible by a New York State Regents Teaching Fellowship, a National Defense Foreign Language Fellowship and as a Fellow of the Faculty of Columbia University. • Marynita Anderson works for Bankers Trust Travel Planning Service, directing group trips and travelling with the groups. • Maryellen (Fallon) and John Wilkinson now live in Rahway, N.J. • Joan Sullivan Cusack's Joseph Thomas is 3 and Noelle 1. • Brian is the new member of Virginia Cooney Murray's family and Joins Heather aged 2. • We have word that Cathy Cooper was married Thanksgiving weekend. . . but nothing more! Will some one fill us in? • Mary Sheehy Fazio teaches fourth grade at Sacred Heart School, Cambria Heights, • Ingrid Balady is Assistant Personnel Examiner for the NYC Police Department. She plans department policies and assists in the design and conducting of various psychological studies for the department. She recently returned from a two-week European trip. • Ann Rose Perrone Geary and friend made a set of slides and tapes for the DISTAR (Direct Instructional System for Teaching Arithmetic and Reading). They went to a school which has nearly all mountain children, observed, taped and photographed for a week for presentation in a course. It merited her a request from one of the Doctoral professors of Indiana U. to help research for a book he hopes to publish. • Anna Rose Perrone Geary completed first year as graduate assistant at Madison College Reading Center. She and Bob are leaving for a 3 week trip to Spain with a Foreign Language Department group.

Mary F. Butz, 526 74th Street Brooklyn, New York 11209 (TE 9-0152)

1970

Ellen Farrell lives in Washington D.C. and is studying for an MA in Psychology at Catholic U. • Margaret Jaksina Scotto and Dominic moved into their split level home in West Nyack. • Felicia D'Auria Vilnrotter teaches in Junior High in Malden, Mass. • In January Kathleen Gaine Kip left St. Stephens HS after 3½ years to accept an appointment in the English Department at Fort Hamilton High. It is within walking distance and she is "with teachers who were so helpful to me four years ago when I was a student teacher." • Ramona Woodriffe White who left SJC in her junior year, received her BA in Philosophy from State U at Albany December 1972. In July she will begin a three year program, with a twelve month academic year at New York Medical College, Albany. Her husband has been accepted at NY Medical College-Metropolitan Hospital Center for his internship so they will be together. • Stina Colombo Daddona and Ralph have their own home in Richmond Hill. Stina teaches French and Spanish and is Junior Grade Advisor in St. Nicholas. She wonders about plans for a class reunion??

Barbara Ridzi Yovine (Thomas), '72 Windsor Place Brooklyn, New York 11215 (HY 9-5540)

1971

Marie Croce has been teaching at St. Martin De Porres since Sept. 1973. • Elaine Thoelen is working for Equitable Life Insurance. • Johanna Choromanski is teaching at a Day

Care Center in Jamaica. She visited Poland during the summer for a study program is attending Queens College working towards her M.A. in Early Childhood. • Mary Brown teaches 1st grade and attends Richmond College. Hopes for an MS in June. • Mary Zini teaches History at Cathedral Girls' High in Manhattan. • Anne Bachi teaches first grade at St Mary's Mother of Jesus School and attends Brooklyn College for an M.A. in reading. • Kathleen Gillespie is employed by an import-export firm and is living in Morris Plains, N.J. • Rosemary Pesce has been teaching first grade in St. Rita's, Long Island City for the past 3 years and is also the art coordinator. She is attending St. John's U. and MA Early Childhood and lives in Whitestone. • John and Helen Michitsch Burk, who live in Middle Village have opened a new business.

Patricia Garvey, 484 45th Street Brooklyn, New York 11220 (UL 3-6958)

1972

Loraine L. Mazzella is planning to study at the Facolta de Medicina di Firenze. • Patricia Ashe teaches first grade at Our Lady of Loretto, and attends Brooklyn College. • Margaret Haran is going to Richmond College for her MA. • Barbara Hurley Camporeale teaches second grade in Immaculate Heart of Mary School. • Rosemarie Le Grand attends Fordham part time for her professional diploma while working as a teacher. • Lena Bailey is working in the lab of the University Hospital in Jamaica, West Indies. • Laura Pashko presented her paper entitled: *Changes in Levels of Cytochrome P450 Response to Light and Dark in Relation to Oxygen Transport* at the Federation of American Scientists on Experimental Biology Meeting in Atlantic City on April 9th. • Janet Pope Miserandino runs a small nursery school two mornings a week. Has 8 four year olds. Janet is also at Brooklyn College studying for her MA. Her son is now 1½ years old. • Regina Egle received an MA in History from U. of Binghamton and was offered a teaching fellowship for doctoral work with the famed medieval historian, Norman Cantor. She started in February. Plans to wed a fellow doctoral student in June. • Elise Imperatrice Anderson who now lives in Bedford, N.J. still teaches at St. Theresa, in Staten Island. • Last summer Linda Musumeri participated in a study tour to Scotland and England to observe early learning experiences through visiting the Infant Schools. In February she enjoyed a course at MIT. She is Educational Director of the Court Street Day Care Center and would like to hear about the professional experiences of her classmates, and suggests that those interested in Day Care Field contact her at the Center to arrange a meeting and exchange ideas.

Catherine Fay, 348 4th Street Brooklyn, New York 11215 (768-3280)

1973

Since our last edition, news of a few more recent entries into the business world has reached our ears. Laura Wolf is employed by American International Underwriters in

(continued on page 2)

Sr. Vincent Therese, C.S.J.
Sr. Mary Winifred, C.S.J.
232 Clinton Ave.
Brooklyn, N.Y. 11205

'39

St. Joseph's College
245 Clinton Avenue
Brooklyn, N.Y. 11205

Nonprofit Org.
U. S. POSTAGE
PAID
Brooklyn, N.Y.
Permit No. 6048

ARCHIVES
R
378.05
S
85123
v.22-25 St. Joseph's College
Alumnagram
(1971-74)

R
378.05
S
ARCHIVES 85123
v. 22-25
AUTHOR
ST. JOSEPH'S COLLEGE
TITLE
ALUMNAGRAM, 1971-74

DATE DUE	BORROWER'S NAME

8 M3

ST. JOSEPH'S COLLEGE BROOKLYN LIBRARY
3 1960 02921 44+

ARCHIVES

N. MANCHESTER,
INDIANA